BULLETIN OF THE ART INSTITUTE OF CHICAGO REPORT FOR THE YEAR NINETEEN HUNDRED THIRTY-SIX

Fifty-eighth Year

Bulletin of the Art Institute of Chicago—Volume XXXI, No. 4, April, 1937
IN THREE PARTS—PART III

THE ART INSTITUTE OF CHICAGO
REPORT FOR THE YEAR
1936

CONTENTS

Annual Report of the Director....35-51
Antiquarian Society Officers and Directors.... 65
Attendance:
Lectures and Entertainments....101-102
Libraries 103
Department of Education.... 97
Museum Visitors (analyzed).... 102
Museum Visitors (comparative).... 105
Print Department 100
Bequests (Suggested forms of).... 238
Buckingham Memorial Fountain Fund.... 63
Committees for 1937:
standing....7; advisory.... 8-9
Director's report....35-51
Donors:
to collection 69-70
to funds 68-69
to Libraries 71-74
Endowment and Restricted Funds....54-64
growth in 33 years.... 66
increases in 1936....61-62
membership fund (comparative).... 67
Exchange privileges (with other Museums).... 106
Executive staff 34
Exhibitions:
prizes and honors in....88-89
temporary 81-83
Ferguson Monument Fund.... 63
Financial Reports and Statistics:
Endowment and Trust Funds (list and principals).....56-61
General Funds 52-53
Restricted Funds (divided as to uses).... 64
Treasurer's Report 52-67
Trust Funds 54-55
Founders (Historic) 10
Hours 16
Illustrations....list 34; 17-33
Incorporation Notice 16
Lectures 90-95
Attendance 101-102
Children's Classes 94-95
Department of Education.... 97
Scammon Fund lectures.... 90
Watson lectures and gallery talks....91-95
Sunday afternoons 95
Lenders of Objects:
to collections 70
to exhibitions 84-88

Libraries:
most important accessions....74-75
statistics 103-104
Loans by Art Institute of Chicago to others....76-80
Membership:
Annual Members 204-234
Benefactors (deceased, with dates of death)....109-110
Benefactors (living) 110
Classes and privileges of.... 106
Exchange privileges 106
Governing Members 119-120
Governing Members (deceased, with dates of death)..112-115
Honorary Governing Life Members.... 111
Honorary Members 108
Income from 104
Life Members 125-203
Life Members (deceased during 1936)....116-118
Statistical 104
Sustaining Members 120-124
Needlework and Textile Guild.... 65
Officers (Historic) 11-15
Parking (free) 16
Publications of The Art Institute of Chicago....239-240
Roosevelt Memorial Fund.... 63
Scammon Fund Lectures.... 90
School:
Endowment 100
Graduates 97
Prizes and Honors.... 96
Registration 100
Scholarships, Endowed, available....98-99
Scholarships, Endowed, not available.... 99
Students' Aid 100
Staff 34
Statistics 97-105
Treasurer's Report 52-67
Trusts in our hands:
Clarence Buckingham Fountain Fund.... 63
B. F. Ferguson Monument Fund.... 63
Roosevelt Memorial 63
Howard Shaw Memorial.... 63
Trustees:
Incumbents and terms.... 51
Names of Trustees and Officers 1879-1938....11-15
Trustees and Officers.... 6

See also Index p. 235-237

THE ART INSTITUTE OF CHICAGO
TRUSTEES AND OFFICERS FOR 1937

HONORARY TRUSTEES

FRANK G. LOGAN
CHARLES H. WORCESTER

TRUSTEES

DAVID ADLER
ROBERT ALLERTON
LESTER ARMOUR
FREDERIC C. BARTLETT
WALTER S. BREWSTER
THOMAS E. DONNELLEY
PERCY B. ECKHART
MAX EPSTEIN
CHARLES F. GLORE
CHARLES B. GOODSPEED
ALFRED E. HAMILL
CHAUNCEY McCORMICK
POTTER PALMER
ABRAM POOLE
JOSEPH T. RYERSON
WALTER B. SMITH
RUSSELL TYSON

EX OFFICIO

EDWARD J. KELLY
Mayor of the City of Chicago

ROBERT B. UPHAM
Comptroller of the City of Chicago

ROBERT J. DUNHAM
President Chicago Park District

LE ROY WOODLAND
Auditor Chicago Park District

OFFICERS

FRANK G. LOGAN
Honorary President

POTTER PALMER
President

ROBERT ALLERTON
Vice-President

PERCY B. ECKHART
Vice-President

CHARLES H. WORCESTER
Vice-President

CHAUNCEY McCORMICK
Vice-President

WALTER B. SMITH
Treasurer

ROBERT B. HARSHE
Director

CHARLES FABENS KELLEY
Assistant Director

CHARLES H. BURKHOLDER
Secretary and Business Manager

GUY U. YOUNG Manager Membership Department

STANDING COMMITTEES

The Honorary President, the President and the Director are ex officio members of all committees

---

EXECUTIVE COMMITTEE

POTTER PALMER
ROBERT ALLERTON
PERCY B. ECKHART
CHARLES H. WORCESTER
CHAUNCEY McCORMICK
WALTER B. SMITH
RUSSELL TYSON
WALTER S. BREWSTER

FINANCE COMMITTEE

WALTER B. SMITH
WALTER S. BREWSTER
CHARLES F. GLORE
ALFRED E. HAMILL

BUDGET COMMITTEE

WALTER B. SMITH
PERCY B. ECKHART
RUSSELL TYSON
CHARLES B. GOODSPEED
JOSEPH T. RYERSON

SCHOOL COMMITTEE

RUSSELL TYSON
WALTER B. SMITH
WALTER S. BREWSTER
PERCY B. ECKHART
CHARLES H. WORCESTER
MAX EPSTEIN
JOSEPH T. RYERSON

COMMITTEE ON GOODMAN THEATRE AND SCHOOL OF DRAMATIC ART

JOSEPH T. RYERSON
PERCY B. ECKHART
WALTER B. SMITH
LESTER ARMOUR
CHARLES B. GOODSPEED

COMMITTEE ON LIBRARIES

ALFRED E. HAMILL
ROBERT ALLERTON
CHARLES F. GLORE
THOMAS E. DONNELLEY
WALTER S. BREWSTER
CHARLES B. GOODSPEED
LESTER ARMOUR

ADVISORY COMMITTEES

COMMITTEE ON FERGUSON FUND

PERCY B. ECKHART
MAX EPSTEIN
DAVID ADLER
RUSSELL TYSON
CHARLES H. WORCESTER
ALFRED E. HAMILL
LESTER ARMOUR

COMMITTEE ON BUILDINGS

DAVID ADLER
ROBERT ALLERTON
CHAUNCEY McCORMICK
JOSEPH T. RYERSON
FREDERIC C. BARTLETT
CHARLES B. GOODSPEED

COMMITTEE ON PAINTING AND SCULPTURE

CHARLES H. WORCESTER
CHAUNCEY McCORMICK
PERCY B. ECKHART
JOHN A. HOLABIRD
FREDERIC C. BARTLETT
MAX EPSTEIN
WALTER S. BREWSTER

COMMITTEE ON PRINTS AND DRAWINGS

WALTER S. BREWSTER
CHAUNCEY McCORMICK
ALFRED E. HAMILL
THOMAS E. DONNELLEY
JOSEPH T. RYERSON
LESTER ARMOUR
MRS. FRANZ OPPENHEIMER
CARTER H. HARRISON

COMMITTEE ON ORIENTAL ART

RUSSELL TYSON
ROBERT ALLERTON
WALTER B. SMITH
MRS. JOSEPH L. VALENTINE
O. C. DOERING
NAOMI DONNELLEY
ALFRED E. HAMILL

ADVISORY COMMITTEES—Continued

COMMITTEE ON DECORATIVE ART

ROBERT ALLERTON
DAVID ADLER
CHAUNCEY McCORMICK
RUSSELL TYSON
MRS. POTTER PALMER
MRS. E. CRANE CHADBOURNE
MRS. RICHARD T. CRANE, JR.
ELIZABETH DAY McCORMICK

COMMITTEE ON EGYPTIAN AND CLASSICAL ART

MAX EPSTEIN
ALFRED E. HAMILL
CHARLES F. GLORE
DAVID ADLER
JOSEPH T. RYERSON
HENRY J. PATTEN
THEODORE W. ROBINSON

COMMITTEE ON BURNHAM LIBRARY

JOHN A. HOLABIRD
EDWARD H. BENNETT
CHARLES HODGDON
HUBERT BURNHAM
THOMAS E. TALLMADGE
NOEL L. FLINT
PHILIP B. MAHER
EARL H. REED, JR.
WILLIAM J. SMITH
ALFRED P. SHAW
FRANZ LIPP
ERNEST A. GRUNSFELD, JR.

THE ART INSTITUTE OF CHICAGO FIFTY-EIGHTH ANNUAL REPORT

1936

FOUNDERS, TRUSTEES, AND OFFICERS OF THE ART INSTITUTE (1879-1938)

The first call to join in the formation of a Fine Arts institute was issued on May 13, 1879, by George Armour, J. W. Doane, N. K. Fairbank, C. B. Farwell, H. A. Kohn, Levi Z. Leiter, and Samuel M. Nickerson.

A meeting was held accordingly May 15, 1879. Present: The above named and the following: George E. Adams, Dr. G. Anderson, William T. Baker, William H. Bradley, George N. Culver, James H. Dole, Dr. Benjamin Durham, W. M. R. French, J. J. Glessner, H. N. Hibbard, Charles L. Hutchinson, W. L. B. Jenney, J. F. LeBaron, A. C. McClurg, Murry Nelson, Eugene S. Pike, J. G. Shortall, and J. H. Walker.

An adjourned meeting on May 20, 1879, was attended by the following additional men: Eliphalet W. Blatchford, George C. Clarke, Marshall Field, C. D. Hamill, Albert Hayden, G. M. Higginson, D. W. Irwin, Francis W. Peck, H. C. Rew, J. M. Rogers, M. F. Tuley, and E. S. Waters, besides those already mentioned.

The first officers of the Chicago Academy of Fine Arts (which became The Art Institute of Chicago on January 1, 1883) were George E. Adams, George Armour, William T. Baker, Eliphalet W. Blatchford, William H. Bradley, J. W. Doane, James H. Dole, George L. Dunlap, N. K. Fairbank, W. M. R. French, Albert Hayden, H. N. Hibbard, Charles L. Hutchinson, D. W. Irwin, Levi Z. Leiter, E. B. McCagg, Samuel M. Nickerson, Eugene S. Pike, J. G. Shortall, and Mark Skinner.

TRUSTEES AND OFFICERS 1879-1938

(Record of their years of office)

ADAMS, GEORGE E. (Died 1917) 1879- 1890
Vice-President 1882-1883

ADLER, DAVID ..... 1925-(1944)*

ALDIS, ARTHUR T. (Died 1933) 1916- 1931
Honorary Trustee 1931-1933

ALLERTON, ROBERT ..... 1918-(1942)
Vice-President 1925-

ARMOUR, ALLISON VINCENT 1892- 1899

ARMOUR, GEORGE 1879- 1881
President 1879-1880

ARMOUR, LESTER ..... 1936-(1944)

ARMOUR, PHILIP D. (Died 1901) 1880- 1881

AYER, EDWARD E. (Died 1927) 1891- 1925
Honorary Trustee 1925-1927

BAKER, WILLIAM T. (Died 1903) 1879- 1903

BARRETT, SAMUEL E. (Died 1912) 1897- 1908

BARTLETT, ADOLPHUS C. (Died 1922) 1887- 1922

BARTLETT, FREDERIC C. ..... 1923-(1941)

BECKER, ABRAHAM G. (Died 1925) 1917- 1925

BLACK, JOHN C. (Died 1917) 1885- 1917

BLAIR, CHAUNCEY J. (Died 1916) 1897- 1916

BLAIR, WATSON F. (Died 1928) 1882- 1888

BLATCHFORD, ELIPHALET W. (Died 1914) 1879- 1894
Vice-President 1879-1880

BRADLEY, J. HARLEY 1880- 1881

BRADLEY, WILLIAM H. 1879- 1881

BREWSTER, WALTER S. ..... 1925-(1938)

BUCKINGHAM, CLARENCE (Died 1913) 1901- 1913

BURNHAM, DANIEL H. (Died 1912) 1905- 1912

BUTLER, EDWARD B. (Died 1928) 1907- 1925
Honorary Trustee 1925-1928

CARR, CLYDE M. (Died 1923) 1908- 1923

COOLIDGE, CHARLES A. (Died 1936) 1898- 1904

COONLEY, JOHN C. (Died 1882) 1881- 1882

CULVER, GEORGE N. (Died 1894) 1883- 1894

DEWOLF, WALLACE L. (Died 1930) 1913- 1925
Honorary Trustee 1925-1930

*Dates of expiration of *present* terms in parentheses.

DEERING, CHARLES (Died 1927) 1904- 1910
DOANE, JOHN W. (Died 1901) 1879- 1882
Vice-President 1880-1881
DOLE, JAMES H. (Died 1902) 1879- 1902
Vice-President 1891-1902
DONNELLEY, THOMAS E. ..... 1931-(1943)
DUNLAP, GEORGE L. 1879- 1883
ECKHART, PERCY B. ..... 1923-(1940)
Vice-President 1929-
ELLSWORTH, J. W. 1888- 1890
EPSTEIN, MAX ..... 1930-(1940)
FAIRBANK, N. K. (Died 1903) 1879- 1899
FIELD, HENRY (Died 1890) 1883- 1890
FIELD, MARSHALL, I. (Died 1906) 1880- 1906
FIELD, MARSHALL, III 1921- 1926
FRENCH, W. M. R. (Died 1914) 1879- 1880
Secretary 1879-1882, Director 1885-1914
FULLERTON, CHARLES W. (Died 1900) 1897- 1900
GETTY, HENRY H. (Died 1919) 1894- 1919
GLESSNER, JOHN J. (Died 1936) 1891- 1925
Hon. Trustee 1925-1936, Hon. Vice-President 1933-1936
GLORE, CHARLES F. ..... 1927-(1941)
GOODMAN, WILLIAM O. (Died 1936) 1913- 1925
Honorary Vice-President 1925-1936
GOODSPEED, CHARLES BARNEY ..... 1936-(1944)
GUNSAULUS, FRANK W. (Died 1921) 1908- 1921
HAMILL, ALFRED E. ..... 1927-(1939)
HAMILL, CHARLES D. (Died 1905) 1883- 1905
HANFORD, P. C. (Died 1894) 1890- 1894
HARVEY, TURLINGTON W. 1892- 1897
HAYDEN, ALBERT 1879- 1887
HIBBARD, HOMER N. (Died 1897) 1879- 1897
HOLABIRD, JOHN A. (Resigned 1934) 1925- 1934
HUTCHINSON, CHARLES L. (Died 1924) 1879- 1924
Vice-President 1881-1882, President 1882-1924
IRWIN, DAVID W. (Died 1894) 1879- 1894
KEITH, EDSON (Died 1896) 1881- 1896
Vice-President 1883-1891
LAMONT, ROBERT P. 1924- 1933

LATHROP, BRYAN (Died 1916) 1894- 1916
LEITER, LEVI Z. (Died 1904) 1879- 1889
President 1880-1882
LOGAN, FRANK G. 1904- 1925
Vice-President 1910-1925, Hon. Vice-President 1925-1933; Hon. President 1933-
MCCAGG, EZRA B. (Died 1908) 1879- 1880
MCCORMICK, CHAUNCEY ..... 1925-(1941)
Vice-President 1933-
MCCORMICK, CYRUS HALL (Died 1936) 1907- 1907
MCCORMICK, CYRUS 1918- 1937
Vice-President 1925-1933
MCCORMICK, R. HALL (Died 1917) 1894- 1917
MCCORMICK, STANLEY 1900- 1907
MITCHELL, JOHN J. (Died 1927) 1902- 1919
NICKERSON, SAMUEL MAYS (Died 1914) 1879- 1914
OAKLEY, HORACE S. (Died 1929) 1929- 1929
ORR, ARTHUR (Died 1905) 1902- 1905
PALMER, HONORÉ 1910- 1923
PALMER, POTTER ..... 1920-(1942)
President 1925-
PIKE, EUGENE S. (Died 1916) 1879- 1880
POOLE, ABRAM ..... 1917-(1943)
PORTER, GEORGE FRENCH (Died 1927) 1925- 1927
PULLMAN, GEORGE M. (Died 1897) 1880- 1885
ROGERS, JOSEPH M. (Died 1922) 1882- 1891
ROSENWALD, JULIUS (Died 1932) 1926- 1932
RYERSON, JOSEPH T. ..... 1931-(1939)
RYERSON, MARTIN (Died 1887) 1880- 1883
RYERSON, MARTIN A. (Died 1932) 1890- 1925
Vice-President 1902-1925, Hon. President 1925-1932
SHAW, HOWARD VAN DOREN (Died 1926) 1905- 1926
SHORTALL, JOHN G. (Died 1908) 1879- 1880
SKINNER, MARK (Died 1887) 1879- 1882
SMITH, WALTER B. ..... 1925-(1943)
SPRAGUE, A. A., I. (Died 1915) 1890- 1915
SPRAGUE, A. A., II 1920- 1928
SPRAGUE, O. S. A. (Died 1909) 1881- 1890

Thorne, Charles H. 1915- 1931
Tree, Lambert (Died 1910) 1883- 1886
Tuttle, William F. 1919- 1919
Tyson, Russell ..... 1925-(1939)
Van Inwagen, James 1882- 1885
Walker, Wirt D. (Died 1899) 1886- 1892
Waller, Robert A. (Died 1898) 1894- 1897
Willing, H. J. (Died 1903) 1882- 1883
Worcester, Charles H. 1925- 1934
Vice-President 1932- Hon. Trustee 1934-

HON. PRESIDENTS

Ryerson, Martin A. 1925- 1932
Logan, Frank G. 1933-

HON. VICE-PRESIDENTS

Glessner, John J. 1933- 1936
Goodman, William O. 1925- 1936
Logan, Frank G. 1925- 1933

PRESIDENTS

Armour, George 1879- 1880
Leiter, Levi Z. 1880- 1882
Hutchinson, Charles L. 1882- 1924
Palmer, Potter 1925-

VICE-PRESIDENTS

Adams, George E. 1882- 1883
Allerton, Robert 1925-
Blatchford, Eliphalet W. 1879- 1880
Doane, John W. 1880- 1881
Dole, James H. 1891- 1902
Eckhart, Percy B. 1929-
Hutchinson, Charles L. 1881- 1882
Keith, Edson 1883- 1891
Logan, Frank G. 1910- 1925
McCormick, Chauncey 1933-
McCormick, Cyrus 1925- 1933
Ryerson, Martin A. 1902- 1925
Worcester, Charles H. 1932-

TREASURERS

Gage, Lyman J. (Died 1926).....1879- 1901
Hamill, Ernest A. (Died 1927).....1901- 1927
Smith, Walter B.....1927-

DIRECTORS

French, William M. R. (Died 1914).....1885- 1914
Carpenter, Newton H. (pro tem) (Died 1918).....1914- 1916
Eggers, George W. (acting).....1916- 1917
Eggers, George W.....1917- 1921
Harshe, Robert B. (associate).....1920- 1921
Harshe, Robert B.....1921-
MacLean, J. Arthur (assistant).....1921- 1922
Kelley, Charles F. (assistant).....1927-

BUSINESS MANAGERS

Carpenter, Newton H.....1916- 1918
Burkholder, Charles H.....1927-

SECRETARIES

French, William M. R.....1879- 1881
Carpenter, Newton H.....1881- 1916
Tuttle, William F.....1916- 1920
Burkholder, Charles H. 1920-

MANAGER MEMBERSHIP DEPARTMENT

Young, Guy U.....1914-

AUDITORS

Hutchinson, Charles L.....1879-
Baker, William T.....1889- 1890
Dole, James H.....1890- 1891
Glessner, John J.....1891- 1892
Dole, James H.....1892- 1902
Angell, William A.....1902- 1916
(Since then professional auditors employed.)

The absolute accuracy of the above list cannot be vouched for, and corrections are respectfully solicited.

The Art Institute of Chicago was incorporated May 24, 1879, for the "founding and maintenance of schools of art and design, the formation and exhibition of collections of objects of art, and the cultivation and extension of the arts of design by any appropriate means." The charter was amended, taking effect on December 1, 1925, and now reads, "for the object to found, build, maintain and operate museums of fine arts, schools and libraries of art, design, and the drama, with authority to confer degrees and grant diplomas; to build, maintain and operate theatres, lecture halls, workshops and lunch rooms in connection therewith, and to carry on appropriate activities conducive to the artistic development of the community; to form, preserve and exhibit collections of objects of art of all kinds; to cultivate and extend the arts of design and the drama by any appropriate means; to provide lectures, instruction, and entertainments including dramatic, operatic and musical performances of all kinds in furtherance of the general purposes of the Institute; to receive in trust property of all kinds and to exercise all necessary powers as trustees for such trust estates whose objects are in furtherance of the general powers of the Institute, or for the establishment or maintenance of works of art in the community."

The museum building upon the lake front, first occupied in 1893, is open to the public every week day from 9 a.m. to 5 p.m.; Sundays from 12 to 5 p.m. Admission is free to members and their families and to school children of Illinois at all times, and free to all upon Wednesdays, Saturdays, Sundays, and public holidays. The Ryerson and Burnham Libraries are open free (against Readers' cards on pay days) on week days from 9 a.m. to 5 p.m.; Mondays, Wednesdays, and Fridays also from 6 to 9 p.m.

Patrons may park their cars free on Sunday afternoons in the driveway fronting the Goodman Theatre. Use the East Entrance to the Institute.

The art school, affording comprehensive courses in the fine and applied arts, together with the Kenneth Sawyer Goodman Memorial Theatre, is under the same roof. The latter has a separate entrance at Monroe Street and South Park Drive.

All members are entitled, with their families and visiting friends, to the use of the Ryerson and Burnham Libraries as well as to admission to all exhibitions, receptions, public lectures, and entertainments given by The Art Institute.

Visitors desiring to see the collections of the museum under guidance may make appointments with the Department of Education.

CRUCIFIX WITH SAINTS
CIRCLE OF THE BERLINGHIERI
THE A. A. MUNGER COLLECTION

QUEEN OF SHEBA BEFORE SOLOMON
MASTER OF VON GROOTE ADORATION
CHARLES L. HUTCHINSON COLLECTION

SCENE IN PARADISE
HIERONYMUS BOSCH
R. ALEXANDER WALLER MEMORIAL

MME. CATHERINE HESSLING
ANDRE DERAIN
JOSEPH WINTERBOTHAM COLLECTION

GIRLS THROWING FLOWERS
KARL HOFER
JOSEPH WINTERBOTHAM COLLECTION

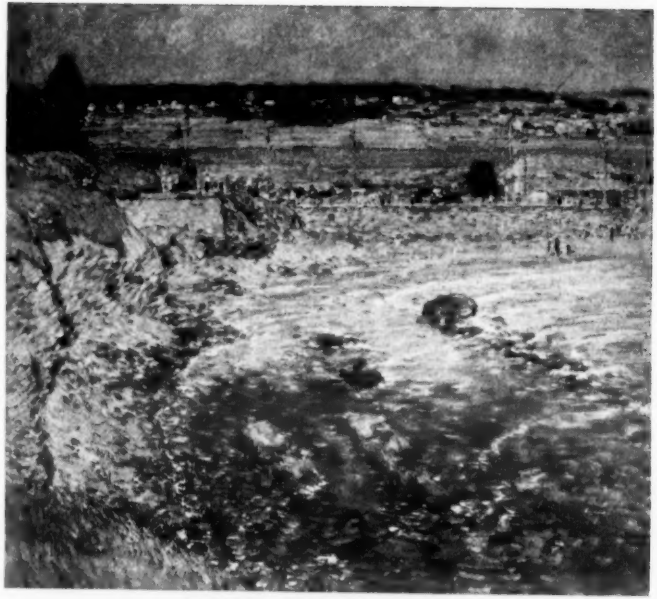

BAILEY'S BEACH, NEWPORT
CHILDE HASSAM
WALTER H. SCHULZE MEMORIAL

BAILEY'S BEACH, NEWPORT
CHILDE HASSAM
WALTER H. SCHULZE MEMORIAL

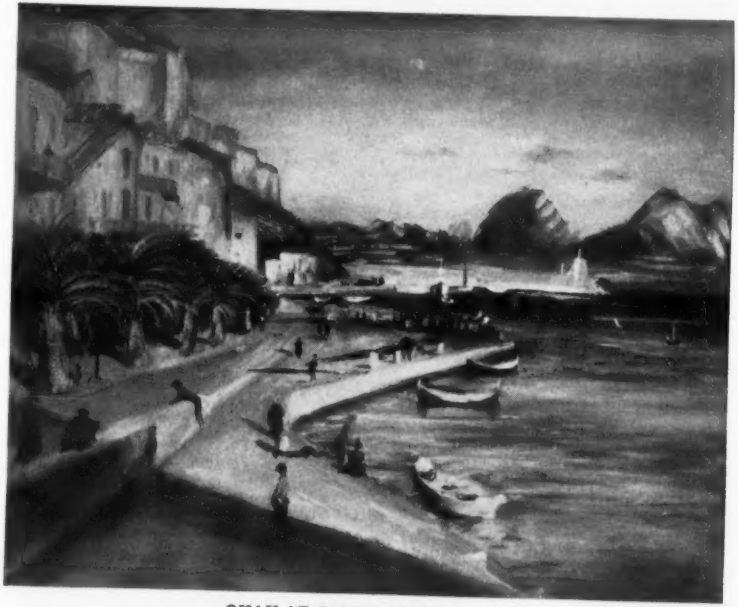

QUAY AT CALVI, CORSICA
HENRI VERGE-SARRAT
CARTER H. HARRISON COLLECTION

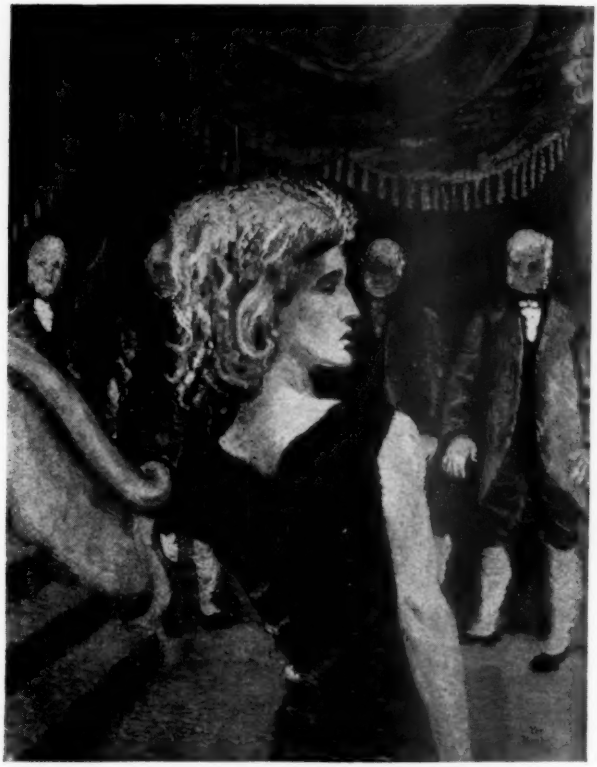

THE AMBASSADOR'S WIFE, A "NEWLY RICH"
PER KROHG
CARTER H. HARRISON COLLECTION

A STROKE OF LIGHTNING
EDOUARD GOERG
CARTER H. HARRISON COLLECTION

HANGING OF THE MONK
FRANCISCO GOYA
R. ALEXANDER WALLER MEMORIAL

HANGING OF THE MONK
FRANCISCO GOYA
R. ALEXANDER WALLER MEMORIAL

DANCE AT INSANE ASYLUM (DRAWING)
GEORGE BELLOWS
MR. AND MRS. C. H. WORCESTER COLLECTION

LETTER "b"
MASTER E. S.

DANCE FOR A PRIZE
ISRAHEL VAN MECKENEM

CLARENCE BUCKINGHAM COLLECTION

LETTER "b"
MASTER E. S.

DANCE FOR A PRIZE
ISRAHEL VAN MECKENEM

CLARENCE BUCKINGHAM COLLECTION

DRUM TABLE
ENGLISH XVIII CENTURY
THE ANTIQUARIAN SOCIETY OF THE ART INSTITUTE

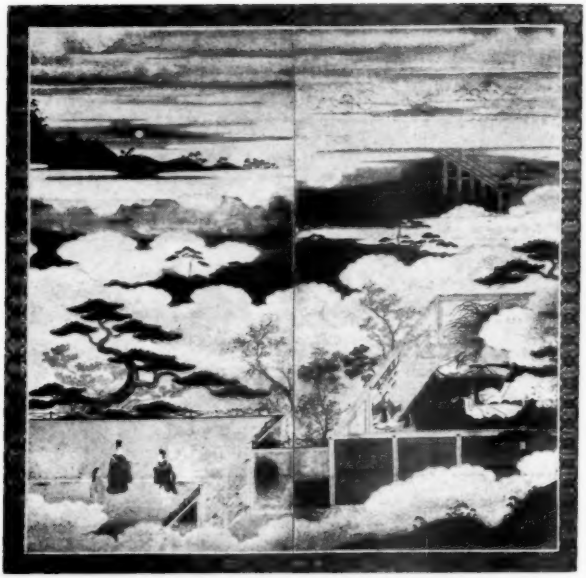

SCENE FROM THE GENJI MONOGATARI
TOSA SCHOOL SCREEN XVII C.
THE NICKERSON COLLECTION

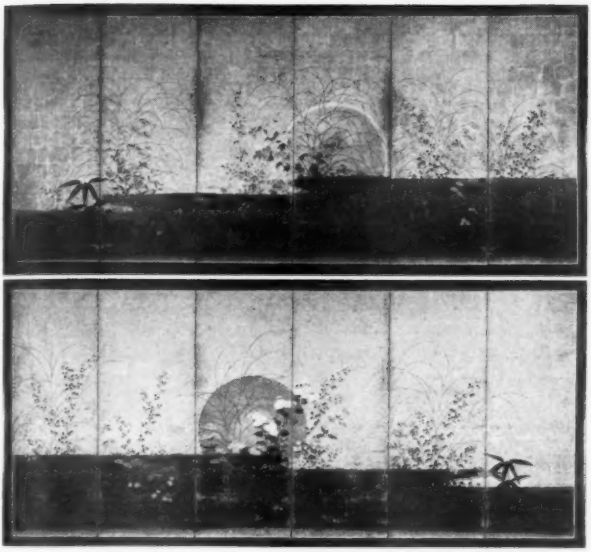

THE RISING MOON BEYOND MUSASHI PLAIN
THE SUN BEHIND THE AUTUMN FLOWERS
JAPANESE SCREENS XVII C.
THE NICKERSON COLLECTION

BRONZE BEAKER

HORNED OWL (CEREMONIAL VESSEL)

CHINESE (CHOU DYNASTY) 1122-255 B. C.
LUCY MAUD BUCKINGHAM COLLECTION

LIST OF ILLUSTRATIONS

George Bellows, Dance at an Insane Asylum (dwg.)..... 27
B. Berlinghieri, XIII C. Crucifix with Saints..... 17
Hieronymus Bosch, Scene in Paradise..... 19
André Derain, Mme. Catherine Hessling..... 20
Édouard Goerg, A Stroke of Lightning..... 25
Francisco Goya, Hanging of the Monk..... 26
Childe Hassam, Bailey's Beach, Newport..... 22
Karl Hofer, Girls Throwing Flowers..... 20
Per Krohg, The Ambassador's Wife, a "Newly Rich"..... 24
Master E. S., Letter "b" (engraving)..... 28
Master of von Groote Adoration, Queen of Sheba..... 18
Israhel van Meckenem, The Dance for a Prize (engraving).. 28
Henri Vergé-Sarrat, Quay at Calvi, Corsica..... 23
English XVIII C. Drum table..... 29
Japanese XVII C. Scene from the Genji Monogatari (Tosa School screen)..... 30
Japanese XVII C. The Rising Moon beyond Musashi Plain (screen)..... 31
Japanese XVII C. The Sun behind the autumn flowers (screen)..... 31
Chou Dynasty. Bronze beaker..... 32
Chou Dynasty. Bronze ceremonial vessel (horned owl)... 32

BRONZE BEAKER
CHINESE (CHOU DYNASTY) 1122-255 B. C.
LUCY MAUD BUCKINGHAM COLLECTION

HORNED OWL (CEREMONIAL VESSEL)

EXECUTIVE STAFF
(for 1937)

ROBERT BARTHOLOW HARSHE, Director, Curator of Paintings and Sculpture.

CHARLES FABENS KELLEY, Assistant Director, Curator of Oriental Art; Acting Curator of Classical Art

CHARLES H. BURKHOLDER, Secretary and Business Manager

GUY U. YOUNG, Manager Membership Department

C. LINDSAY RICKETTS, Honorary Curator of Manuscripts

DANIEL CATTON RICH, Associate Curator of Paintings and Sculpture, Editor of the Bulletin

BESSIE BENNETT, Curator of Decorative Arts

HELEN F. MACKENZIE, Curator of Children's Museum

HELEN C. GUNSAULUS, Assistant Curator of Oriental Art

LILIAN COMBS, Acting Curator of Prints and Drawings

G. E. KALTENBACH, Museum Registrar

DUDLEY CRAFTS WATSON, Membership Lecturer

HELEN PARKER, Head, Dept. of Museum Education

WALTER J. SHERWOOD, Manager Publicity and Publications

HENRI F. GUTHERZ, Sales Agent

ETHELDRED ABBOT, Librarian, Ryerson and Burnham Libraries

WIEBE WHITE, Assistant Librarian, Ryerson and Burnham Libraries

MARION RAWLS, Assistant in Charge, Burnham Library of Architecture

MARGARET L. JACKSON, Assistant in Charge of Lantern Slides and Photographs

JAMES F. MCCABE, Superintendent of Buildings

NOTE: For School Staff see School Catalogues.

FIFTY-EIGHTH ANNUAL REPORT OF THE DIRECTOR

To the President and the Governing Members of The Art Institute of Chicago:

While it has been necessary to curb expenditures in all departments during the current year, and while our finances will not permit us to make needed additions to the staff of the School or the Museum, it is nevertheless gratifying to report that we are gradually emerging from the period of deepest depression. As a sign of this emergence we may point with pride to our increased membership, 14,485, or an addition of 375 for the year.

With increased membership there has been an increase also in attendance which this year amounted to 1,158,666, a gain of 239,046 over 1935.

Increased sales are also reported from the Department of Catalogues and Reproductions, amounting to a total of $20,861.86.

The Cafeteria served 151,383 persons at a net profit of $1,500 in addition to a rental charge of $2,769 paid to Museum Maintenance.

BRANCH MUSEUM

The attendance at the Branch Museum, located in the Administration Building in Garfield Park, numbered 52,265. This branch museum, directed by the Art Institute at the suggestion of Robert J. Dunham, President of the Chicago Park District, under the direct supervision of Miss Helen Mackenzie, Curator of the Children's Museum, has already proved its usefulness and popularity to the citizens of Chicago's West Side.

Under the supervision of the Curator of the Children's Museum the following exhibitions were held in the Garfield

Park Branch Museum: Paintings from the Collection of the Commission for the Encouragement of Local Art; Etchings by American Artists; Prize Winning Photographs from the April, 1936, Exhibition of the Chicago Amateur Camera Clubs; Development of Landscape Painting from the 15th to the 20th Century (Large Color Reproductions); The Development of Portrait painting from the 15th to the 20th Century (Large Color Reproductions); European Posters; Ten Chinese Porcelains; 40 Paintings from the Municipal Art League Collection; French and English Flower Prints.

SCHOOLS

The Art School reports an increase in attendance of nine per cent over last year.

New faculty members in the academic year 1936-37 include Hubert Ropp in Still Life Painting and Shepard Vogelgesang in Architecture. Norman Rice, Associate Dean, and Miss Margaret Artingstall, Assistant Professor in the School of Industrial Art, were granted leaves of absence for foreign study and travel.

Under the direction of Park Phipps and George Domke, the School Print Shop has, for the first time, produced the two major publications of the School — the general Catalog for 1936-37 and the Summer Bulletin for 1936.

An annual appropriation of $8,500 from the National Youth Administration has made it possible for the School, the Department of Drama, and the Ryerson and Burnham Libraries to extend their activities with the assistance of student service provided under this appropriation.

The Third Annual Open House for alumni and friends of the School was held by the School and the Department of Drama on the evening of December 1.

During the year the school was put on the approved list of the North Central Association of Colleges and Uni-

versities. So far as we know, it is the only Art School to have this distinction.

The report of The North Central Association of Colleges and Universities to the Board of Review of that organization had this to say about the manner in which the Institute is operated:

"The business operations of the Institute are highly efficient and the accounting is among the best that the Examiners have seen. The Business Manager is an exceptionally able official and he has a corps of well-trained and competent assistants."

Among some of the points emphasized in the same report, we find:

"Interested support of many of the city's leading citizens. The physical plant and equipment of the Museum, the Libraries, easily accessible galleries, planned lectures, generous aid to deserving students; efficient instructional and business staff, the curriculum of the Art Education department, the general tone and vitality of spirit of the institution. . . . The creative faculties of all individuals are kept at a high level of activity and there is a highly commendable spirit of enthusiasm in student attitude."

The Art History courses are particularly singled out for praise . . .

In the death of Professor Frederick Victor Poole on July 4, 1936, the School lost an outstanding teacher, toward whom both students and fellow faculty members felt a deep devotion. Mr. Poole was born in Southampton, England, came to the United States in 1912, and joined the faculty of the Art Institute in 1919.

The School of Dramatic Art reports its most successful season, with greater income from both rentals and plays. The new arrangements permitting members to buy tickets for all performances at a flat rate of thirty cents has proved a most popular change. The attendance at the Members' Series has averaged 650 persons at the following eight

plays: "Mr. Pim Passes By" by A. A. Milne, "Another Language" by Rose Franken, "The Distaff Side" by John Van Druten, "Liliom" by Ferenc Molnar, "The Importance of Being Earnest" by Oscar Wilde, "The Father" by August Strindberg, "The Animal Kingdom" by Phillip Barry, "The Chief Thing" by Nikolai Evrenov.

About 500 children crowded each performance of the Children's Theatre Series to see the following plays: "The Emperor's New Clothes," "Jack and the Beanstalk" and "Rip Van Winkle" by Charlotte B. Chorpenning, "Heidi" by Lucille Miller, and "Titian, the Boy Artist of Cadore" by Nora B. Tully.

The stage switchboard has been completely renovated and repaired at a total cost of $4,139.60.

LIBRARIES

The Ryerson Library has grown from 67,000 items in 1920 to 140,300 in 1936. Mrs. Martin A. Ryerson has continued to be a most generous donor, making it possible to renew the annual subscriptions to nearly 200 periodicals. Donors of important gifts to the Library include Alfred E. Hamill, the Estate of F. W. Gookin, Dr. Ernest E. Irons, Charles R. Crane, Miss Kate S. Buckingham, Mrs. Emily Crane Chadbourne, Henry W. Cannon, Thomas E. Tallmadge, Dudley Crafts Watson, Rufus Dawes, Irving K. Pond.

Through the intelligent and courteous aid of the Federal W. P. A. office, all sections of the Library have benefited by the work of assistants in janitorial and clerical work. Three members of the Junior League, Mrs. Edgar Stanton, Jr., Miss Dorothy Heinke, and Mrs. Frances Bell, have given valuable part time service. The needs of the Library comprise more shelving for books, more space for lantern slides, and the services of three additional trained assistants.

EDUCATIONAL DEPARTMENTS

In the Children's Museum the following exhibitions were offered during the year: The Development of Portrait Painting from the 15th to the 20th Century, (illustrated with color reproductions from the Ryerson Library); two Exhibitions of the work done in the Saturday Classes of the Art Institute School; Exhibition of Objects from the Permanent Collection . . . The Boutet de Monvel painting of "Joan of Arc at the Court of Charles VII" has been installed on the South Wall of the Children's Museum.

The Department of Education reports that many of its classes have outgrown the capacity of its lecture room, while the free lectures founded by Miss Florence Dibell Bartlett have proved so popular that Fullerton Hall has been filled to overflowing each night. Two additional lecturers are sadly needed in this department as well as a foundation which will enable it to serve Chicago audiences without a fee.

The Extension Department of the Art Institute during the year 1936 has conducted 482 lectures and classes with a total attendance of 120,259. Of this number 358 lectures were given for members of the Art Institute and 124 classes under the James Nelson Raymond Lecture Fund.

The department has transferred to the Lantern Slide Department of the Ryerson Library about 1,000 lantern slides, many in color, and has increased the lantern slide collection of the department by more than 300 hand-colored stereopticon reproductions made by Miss Butterwick.

DEPARTMENT OF PAINTING AND SCULPTURE

The Department of Painting and Sculpture has arranged the following exhibitions during the past year: water color drawings by Thomas Rowlandson lent by Miss Kate S. Buckingham; Fortieth Annual Exhibition by Artists of Chicago and Vicinity; Fifteenth International Exhibition

of Water Colors, pastels, drawings and monotypes; water colors by Winslow Homer; paintings by G. P. A. Healy; works by Chicago artists: Boris Anisfeld, Fritzi Brod, Karl Buehr, Edgar S. Cameron, Elise Donaldson, Oskar Gross, Andrew J. Haugseth, Rudolph Ingerle, Charles P. Killgore, Julius Moessel, Dale Nichols, Pauline Palmer, Hubert Ropp, Julia Thecla, Joseph Vavak, Nicola Ziroli and Zsissly; travel sketches by Carl Werntz; modern European posters; International Salon of Photography, Chicago Camera Club; paintings and drawings by Vincent van Gogh lent from the Kroeller-Mueller Foundation, Wassenaar, the Netherlands, and other lenders through the Museum of Modern Art, New York; paintings from the Friends of American Art collection; Forty-Seventh Annual Exhibition of American Paintings and Sculpture; German paintings and drawings from the 15th to the 20th century under the auspices of the Oberlaender Trust and the Carl Schurz Memorial Foundation; paintings by the Brothers Le Nain and Georges de La Tour; drawings by George Wesley Bellows lent by Mrs. Emma S. Bellows; recent accessions to the permanent collection of The Art Institute of Chicago.

Through the bequest of Mrs. Charles L. Hutchinson, the department of Painting and Sculpture received two Flemish panels, "The Queen of Sheba" and "David and the Ambassadors," by the Master of the von Groote Adoration; three little copies by David Teniers of the "Rape of Europa" by Titian, now in the Isabella Stewart Gardner Museum in Boston, another "Rape of Europa," probably after a lost painting by Giorgione, "The Sacrifice of Isaac" after Veronese, and a portrait of Mrs. Hutchinson by Élie Delaunay.

The following paintings were given by Carter H. Harrison: "La Boule d'Ébène" and "Femme aux Tulipes" by Georges Capon, "Thé dans mon Atelier" by Kees van Dongen, "Le Coup de Foudre" by Édouard Goerg, "L' Ambassadrice — une Nouveau-riche," by Per Krohg, "Le

Marin et la Martiniquaise" by André Lhôte, "Claudine se reposant" and "Hermine David" (portrait) by Jules Pascin, "Quay at Calvi, Corsica" by Henri Vergé-Sarrat, "At Sunset" by Childe Hassam, "Semi-Nude" by Frederick C. Frieseke, "Nude" by Walter Ufer.

Through the Watson F. Blair Purchase Prizes the department received two important water colors, "The White Goat" by the Cuban painter, Antonio Gattorno, and "The Celery Garden, Lexington" by Aiden Lassell Ripley. Three purchases of contemporary German and French paintings were made through the Winterbotham Fund: "Girls Throwing Flowers" by Karl Hofer, "Mme. Catherine Hessling" by Derain, and "At the Theatre" by Dietz Edzard.

Through the R. Alexander Waller Memorial Fund the department acquired "The Hanging of the Monk" by Francisco Goya, a powerful sketch of the master's later period, and a charming little panel, "Garden of Eden" by Hieronymus Bosch. A very important Trecento Crucifix by Berlinghieri was added through the A. A. McKay Fund to the A. A. Munger Collection.

Mr. and Mrs. Charles H. Worcester gave to the department a Crucifixion by the Master of Saint Veronica, and two panels by Hans von Kulmbach, and loaned "The Two Sisters," a study by William Etty, and "The Education of Cupid," a masterpiece by Titian. The growth of our collections of Italian Paintings of the sixteenth and seventeenth centuries and our important group of German Primitives is due primarily to the generosity and connoisseurship of Mr. and Mrs. Worcester.

Mr. and Mrs. Chauncey McCormick gave to the Charles Deering Collection their important painting of "Job" by Velasquez.

By permission of the Trustees, Robert B. Harshe, Curator of Paintings and Sculpture, and Daniel Catton Rich, Associate Curator, selected the Fine Arts exhibits for the

Texas Centennial Central Exposition at Dallas. The installation of this exhibition was made by the capable Director of the Dallas Museum of Fine Arts, Richard Foster Howard.

Mr. Rich gave a series of lectures at the sessions of the International Relations Committee in Mexico City during the vacation period.

Through the generosity of Paul Schulze, "Cathedral Spires" by Childe Hassam was exchanged for "Bailey's Beach, Newport," a more important painting by the same artist, for the Walter H. Schulze Memorial Gallery.

The Department of Classical Art received a Roman marble portrait head, first century B. C., the gift of Mrs. Frances Glessner Lee.

DEPARTMENT OF ORIENTAL ART

The Department of Oriental Art has presented the following exhibitions: Japanese Paintings from the Nickerson Collection, Chinese color prints from the Mr. and Mrs. Martin A. Ryerson Collection; Japanese prints from the Clarence Buckingham Collection; Recent accessions; Prints by pupils of Katsukawa Shunshō; Prints by Okumura Masanobu; Prints by Torii Kiyomitsu.

Acquisitions made by the department during the past year include the following gifts made by Miss Naomi Donnelley: a Middle Chou dynasty covered bronze jar with lid; four pieces of Canton enamel from the Ching dynasty; and two Ming porcelains. From Mrs. Arthur Meeker came a fine Ching porcelain vase. The Lucy Maud Buckingham Collection was increased by a Chou bronze beaker (tsun) and a Chou ceremonial vessel in the form of an owl. Mrs. Chauncey Borland gave a Tao Kuang period porcelain bowl and three Japanese prints. In memory of her father, Miss Nathalie Gookin presented one Nō robe and two Nō masks. Duplicate prints in the Clarence Buckingham Collection were exchanged for five Japanese prints, and five

others were similarly obtained for the Nickerson Collection. Miss Kate Buckingham added thirty-one Japanese prints by various artists to the important Clarence Buckingham Collection. A prehistoric Salyac jug and 16th century inlaid wood panel were added to The Logan-Patten-Ryerson Collection of Persian Art.

With sorrow we must record the death of Frederick W. Gookin, Curator of Buckingham prints since 1913, whose encyclopedic knowledge of Japanese prints greatly helped in building up this celebrated collection.

A new series of lectures inaugurated by Mr. Kelley, the Curator, last November, is meeting with a most satisfactory response.

DEPARTMENT OF DECORATIVE ARTS

The Department of Decorative Arts has presented the following exhibitions: Peasant furniture of Sweden belonging to the Florence Dibell Bartlett Collection; a collection of Wallpaper; an exhibition of Antique Arts and Crafts from Old Mexico, also from the Florence Dibell Bartlett Collection, sponsored by The Antiquarian Society; collection of American Furniture, English 17th Century art, 18th century furniture, ceramics, metal work and paintings; examples of the French, English, American parasol.

Through the bequest of the late Mrs. Charles L. Hutchinson, the Department received seven pieces of American 19th Century glass, from the Morgan Estate an early 19th century American clock; through the bequest of Mrs. L. S. Hildreth an American 19th century Calash was added to the costume collection.

Gifts to the department include an American 19th century decorative painting, two water color portraits (English 19th Century), and a Flower Basket of pearl shells (American 19th century) from Robert Allerton, an 18th century English drum table from The Antiquarian Society, an American glass pitcher from Bessie Bennett, a collec-

tion of English 18th Century ceramics from Mrs. Chester Chapin and Miss Annette M. Chapin, two pieces of Brussels lace from Leonard Hoerdt, and twenty-two pieces of American 19th century glass from Mrs. Justus L. Johnson.

Through the generosity of Robert Allerton an entire wing of the department has been modernized and equipped with a new type of ventilated lighting unit, invented and developed by Superintendent McCabe and our metal and electrical workshops.

The department also is indebted to Mr. Allerton for a remodeled arrangement of the terminal staircase leading into the large entrance gallery (H-3) as well as for an installation of modern lighting in Gallery M-4c. These changes have resulted in a series of handsomely installed and beautifully lighted galleries setting a high standard for the entire museum.

DEPARTMENT OF PRINTS AND DRAWINGS

The Department of Prints and Drawings reports the addition of seven contemporary French prints to the Albert Wolf Memorial, a gift of twenty English and Canadian contemporary prints from an anonymous donor, eight prints by Annibale Carracci, Guido Reni and others, the gift of Bernard F. Rogers. Twenty-six lithographs by Bonnard and Vuillard and a flower print, "Oeillet" by Redouté, were the gift of Walter S. Brewster. Nine prints, drawings by Fragonard, "L'Orage" and Guardi, "Santa Maria della Salute," were given by the Print and Drawing Club. Robert Allerton gave lithographs by Bonnard and Vuillard; Stanley Anderson presented a print of his engraving "Shelter" together with his pencil sketch for it; Charles Cobb Walker added two Bookplates for Charles Webb Walker by Ruzicka. The following prints with donors' names appended were acquired during the past year: "Winter" and "View from Rock Quarry," two Baxter Prints, Henry M. Huxley; "Fog" by John Copley,

Mrs. John E. Jenkins; a copy of the New Testament, printed in Lyons in 1556, Alfred E. Hamill; a Flower Print "Superb Lily" by Earlom, from Gordon Dunthorne; an etching by Peggy Bacon "Social Graces," Thomas E. Donnelley; "Victor Hugo" by Rajon, Miss Catherine Colvin. Through the Mr. and Mrs. Frank G. Logan Purchase Prizes in the Fifth International Exhibition of Lithography and Wood Engraving, "Docks" by Charles Locke was acquired, and "The Bath" by Eric W. Taylor was selected for acquisition in the Fourth International Exhibition of Etching and Engraving. "The Introduction" by Tom Chadwick was acquired through an anonymous purchase prize. The publication of the Philadelphia Alliance, "J. McLure Hamilton" by A. S. Hartrick and "A Paris Wine Shop" by Ralph Fletcher Seymour, published by the Chicago Society of Etchers, were presented by these organizations.

The following important prints were added to the Clarence Buckingham Collection: "Ulrich Varnbüler" and "Beheading of St. Catherine" by Albrecht Dürer, "Sergius and Mahomet" and "Raising of Lazarus" by Lucas van Leyden, "Letter 'b' " by Master E S, "Coat of Arms with the Swan" by Martin Schongauer, "Dance for a Prize" by Israhel van Meckenem, and "The Bulls of Bordeaux," a set of four lithographs by Goya.

Seventeen contemporary German prints were purchased through the Steuben Memorial Fund and a gift from Mr. Emil Eitel. Through sales of duplicates in collections, the following purchases were made: (Stickney) Holbein, "Adam and Eve," Dance of Death; (Palmer) Tarocchi Card "Faith," S Series; (Willing) six pages from Fifteenth and Sixteenth Century Books of Hours; (Harrison) two lithographs by Toulouse-Lautrec. Purchases made by the Joseph Brooks Fair Fund include eighteen etchings by Callot, "Misères de la Guerre," and two early Anonymous prints, a "Crucifixion" and "St. Jerome in Penitence." An important early drawing by George Bel-

lows, "Dance in an Insane Asylum," was presented by Charles H. Worcester. $350 was given by Mrs. Walter S. Brewster and Mrs. Charles Schweppe to the Print and Drawing Club for the purchase of contemporary etchings and engravings.

The following exhibitions were held by the department: Fifth International Exhibition of Lithography and Wood Engraving; The Bernard F. Rogers Collection of Prints; "Modes and Manners," French Late 18th Century and early 19th Century Prints, lent by Elizabeth Day McCormick; Prints by Toulouse-Lautrec and his Friends, lent by J. Goriany; Fourth International Exhibition of Etching and Engraving; Lithographs by Honoré Daumier; Gifts of the Chicago Society of Etchers from 1930 to 1935; Dutch and Flemish Prints of the 15th and 16th Centuries, Italian Prints of the 15th and 16th Centuries, and Engravings by Martin Schongauer, lent anonymously; Drawings by Thomas Rowlandson, lent by Kate S. Buckingham; Etchings of London; Etchings by Charles Meryon; Etchings by James McNeill Whistler.

TRUSTEES

The following Trustees were re-elected for 7 years: Messrs. Walter B. Smith, Abram Poole, Thomas E. Donnelley; during the year also Charles Barney Goodspeed and Lester Armour were elected to fill vacancies in the Board until the next annual meeting.

Mrs. Martin A. Ryerson, Mrs. William O. Goodman, Mrs. James Nelson Raymond were made Honorary Members.

During the year the Art Institute suffered many grievous losses through removal by death of some who had been identified with its activities for many years. William Owen Goodman, Honorary Vice-President since 1925, for 48 years a great benefactor of the Art Institute, founder with his wife of the Kenneth Sawyer Goodman Memorial The-

atre, identified with the founding and management of the Friends of American Art Society and the Art Institute art school, passed away in March.

He had been preceded in death by J. J. Glessner, another Honorary Vice-President (since 1933), who died early in the year at 93. Mr. Glessner had been a Trustee since 1891 and connected actively with the institution from the day of its inception through to his death.

Lorado Taft, well-known sculptor, an Honorary Member, for years a teacher and lecturer here, and in many ways interwoven with the life of the Art Institute, died on October 30.

Also (on March 30) Mrs. Frances Kinsley Hutchinson, widow of the late President Charles L. Hutchinson, an honorary member and a benefactor in her own right.

Charles A. Coolidge, the architect, a Trustee from 1898 to 1904, Honorary Governing Life Member, whose firm built the present Art Institute building in 1891-2, died in April.

Cyrus Hall McCormick, a benefactor, Trustee in 1907, died on June 2.

George Alexander McKinlock, benefactor, donor of Alexander McKinlock Jr. Memorial Court, and a Governing Member, died on December 16.

William F. Dunham, Honorary Curator of Medallic Art and Governing Member of the Art Institute, died on October 6.

GOVERNING MEMBERS

The following Governing Members were elected: Arthur E. Andersen, Lester Armour, Herman A. Behrens, Mrs. Tiffany Blake, Ambrose Cramer, Mrs. Joseph M. Cudahy, Paul H. Davis, Edison Dick, Naomi Donnelley, James H. Douglas, Jr., Mrs. Helen Hughes Dulany, Albert D. Farwell, Mrs. Charles B. Goodspeed, Mrs. William B.

Hale, Mrs. Frank P. Hixon, Henry P. Isham, D. F. Kelly, Mrs. George T. Langhorne, C. G. Littell, Sterling Morton, Mrs. William A. Nitze, Mrs. Walter P. Paepcke, Fred A. Preston, William P. Sidley, R. Douglas Stuart, Howard Van Sinderen Tracy, Mrs. John Paul Welling.

Governing Members who died during 1936 included: George Allison Armour, Jule F. Brower, Arthur W. Cutten, John J. Glessner, Leroy A. Goddard, Adolph Karpen, Louis B. Kuppenheimer, Cyrus Hall McCormick, George A. McKinlock, Clayton Mark, J. J. O'Brien, Herbert F. Perkins, Mrs. George T. Smith, Harold C. Smith.

Honorary Governing Life Member removed by death: Charles A. Coolidge.

Governing Member resigned: Lee Sturges.

The Art Institute has suffered the loss of five faithful employees who have contributed long years to its work: Herbert F. Parkins, a guard; Timothy F. McCue, chief engineer and electrician for forty-three years; Miss Marion Williams who worked in the Print, Archives and Ryerson Library departments for a total of fourteen years; and Miss Alice P. Bixby, cataloguer of the Ryerson Library, a member of the staff since 1921. Miss Innie Arfsten, an instructor in design and drawing in the School since 1926, also died in December.

The permanent funds of the Art Institute were increased during the year by more than twice the amount received last year. This was due, for the most part, to the legacies of J. J. Glessner ($100,000) and Charles L. Hutchinson ($111,693 released through the death this year of his widow), Edward F. Swift ($25,000), John Barton Payne ($5,000), and the gift of $10,000 by W. W. Lufkin, all of which swelled the unrestricted funds, while the number of funds whose income alone is unrestricted was increased by the Helen M. Block Fund of $2,000. Joseph T. Ryerson gave $5,115, income to be spent for any special purposes in the work of the Print Department.

Of funds devoted to prizes in exhibitions are the Mr. and Mrs. Frank H. Armstrong fund of $6,000, bequest of Blanche S. Armstrong, to provide a $300 annual prize which will be given in the Exhibition of Artists of Chicago and Vicinity. To this category will eventually belong the William H. Bartels Prize Fund which was started by the executors of Mr. Bartels' Estate with the initial payment of $673.65, to which other sums will be added as they become available.

Older funds were added to: The Membership Fund, $34,990.84 to a total of $1,385,811.45, including the increase to the William H. Bush Special Membership Fund "B"; The R. Alexander Waller Memorial Fund (income for the purchase of works of art) was increased by a distribution of assets in the Estate ($2,367.53). The Renaissance augmented their (accumulating) Scholarship Fund by $152.50; Mrs. Rachael A. Ringland's bequest added $50 to the Niké Club Scholarship Fund. Another new fund was started by the sale of a painting given us for that purpose by the Rosenwald Family Association—$3,000, the income to be devoted to the purchase of further examples of glass for the Julius and Augusta N. Rosenwald Glass Collection. Miss E. K. White changed her $25,000 fund from an annuity she was to have received for life, into a memorial to her father, Alexander White, an outstanding art lover of Chicago's early days. The Rosenwald Family Association redeemed the Augusta N. Rosenwald gift of 432 shares of Sears, Roebuck and Company stock at par after making good $602 deficiency in its previous earnings.

The contract with the Association of Arts and Industries was canceled pursuant to due notice by mutual consent and $131,500 returned to them on July 16, leaving in the School of Industrial Arts Fund $152,000 and the Hottinger Architectural Foundation of $50,000.

The total of Institute permanent funds on December 31 was $8,959,089.12.

Cash gifts received during the year included the Carnegie Corporation of New York's gift of $5,000 to the Art Institute educational activities. Mrs. Charles H. Worcester gave the Children's Museum $3,000; Miss Naomi Donnelley $1,000 to the work of the Oriental Department; Miss Kate S. Buckingham contributed $650 for the same purpose. Miss Florence Dibell Bartlett renewed her grant of $1,000 to the Educational Department, while Mrs. Charles H. Schweppe, Mrs. Walter S. Brewster, and an anonymous donor contributed various sums to the Print Department or to the Print and Drawing Club. $750 was again received from the H. B. Lusch fund of the Chicago Community Trust; and $200 from the Contemporary Club. Mrs. Martin A. Ryerson gave to the Ryerson Library $1,235; Mr. Alfred E. Hamill $300 for the same purpose. Mr. Thomas E. Donnelley gave $500 to be used as Trustees prefer.

Scholarships were again presented to the School by Chicago Woman's Ideal Club ($240), Glen Ellyn School ($150), Gracia M. Barnhart ($200, as usual in memory of her mother—Elizabeth French Barnhart). The same donor renewed the Gracia M. F. Barnhart honors which she has given yearly since 1927, ($45). Other contributions were from the Chicago Culture Club ($30 for Junior Scholarships) and the Delta Phi Delta Fraternity, Seek-to-Know Club, and the J. A. Vanderpoel Art Association. Mrs. Clyde M. Carr continued her $100 prize in the Chicago Artists Exhibition which was founded in 1911.

The Governing Members of the Art Institute can look back over the past year with some satisfaction. Notable acquisitions have been made; departments, although undermanned, have functioned efficiently. Income from funds has shifted to a lower level; yet our general service remains unimpaired. Through lack of funds we have been unable to increase our free day and evening lectures, to open the museum at night, to broadcast our Members' lectures, to fill various curatorships and vacancies, to in-

stall a ventilating system with humidity and temperature control, or to go ahead with our building program. These are our most pressing needs, and I feel sure that soon they will be filled.

ROBERT B. HARSHE, *Director.*

Approved by the Trustees:

POTTER PALMER, *President*
ROBERT ALLERTON, *Vice-President*
PERCY B. ECKHART, *Vice-President*
CHARLES H. WORCESTER, *Vice-President*
CHAUNCEY MCCORMICK, *Vice-President*

TRUSTEES

(together with the date of expiration of their terms)

1938—WALTER S. BREWSTER.

1939—ALFRED E. HAMILL, JOSEPH T. RYERSON, RUSSELL TYSON.

1940—PERCY B. ECKHART, MAX EPSTEIN.

1941—FREDERIC C. BARTLETT, CHAUNCEY MCCORMICK, CHARLES F. GLORE.

1942—ROBERT ALLERTON, POTTER PALMER.

1943—WALTER B. SMITH, ABRAM POOLE, THOMAS E. DONNELLEY.

1944—DAVID ADLER, LESTER ARMOUR, CHARLES B. GOODSPEED.

GENERAL FUNDS
CASH RECEIPTS

MUSEUM ACCOUNT		
Chicago Park District		$126,426.75
Admission Fees, Catalogues, Libraries, Lecture Halls, Dept. of Education, Restaurant, Miscellaneous		163,905.69
Membership Department:		
Annual Membership Dues	$ 33,271.00	
Governing Membership Dues	1,700.00	
Sustaining Memberships	13,975.00	48,946.00
($34,990.84 was added to Membership Fund)		
Transfer from Trust Funds (Operation)		
Endowment Funds:		
Restricted Income	$ 16,848.37	
Unrestricted Income	80,008.00	
Life Membership Fund Income	61,647.70	158,504.07
SCHOOL ACCOUNT		
Operating Receipts	$195,668.59	
Interest, School of Industrial Arts and Hottinger Foundation	13,987.32	
Interest, Wells Professorship Fund	7,114.56	
Interest, Wells Endowment Fund	3,574.68	220,345.15
SCHOOL OF DRAMATIC ART ACCOUNT		
Operating Receipts	$ 49,011.90	
Interest Goodman Theatre Endowment Fund	6,761.90	55,773.80
SUNDRY ACCOUNTS		
From Trust Funds for Accessions:		
Income Restricted Funds	$ 64,696.97	
Gifts	6,114.55	
Buildings, B. F. Ferguson Monument, Unit A	598.40	71,409.92
		$845,311.38
Cash on hand, January 1, 1936		9,873.28
		$855,184.66

GENERAL FUNDS

CASH DISBURSEMENTS

MUSEUM ACCOUNT

Operating Expenses:		
Administration, Curators', Publications, Exhibitions, Libraries, Building Services, Heat, Light, Restaurant and Miscellaneous	$452,491.34	
Membership Department Expense	41,997.00	$494,988.34
E. J. Block gift from Sustaining Membership to Helen M. Block Fund		2,000.00

SCHOOL ACCOUNT

Operating Expense		217,861.03

SCHOOL OF DRAMATIC ART ACCOUNT

Operating Expense		54,273.49

SUNDRY ACCOUNTS

Accessions, Objects of Art purchased from Income of Restricted Funds	$ 64,696.97	
Cash Gifts	6,114.55	
Buildings, B. F. Ferguson Monument Fund, Unit A	598.40	71,409.92
		$840,032,78
Cash in Bank, December 31, 1936		15,151.88
		$855,184.66

TRUST FUNDS

RECEIPTS

Endowment Funds, Additions to Principal:		
Restricted as to both Principal and Income	$ 37,376.02	
Restricted as to Principal but Income Unrestricted	158,684.21	
Unrestricted as to Both Principal and Income	130,010.10	$ 326,070.33
Endowment Funds, Proceeds from		
Sales and Maturities of Securities	$1,470,489.89	
Profit on Sale of Securities	50,523.32	1,521,013.21
Endowment Funds Income:		
Restricted	$ 195,700.28	
Unrestricted	153,124.68	
Life Membership	61,647.70	410,472.66
Sundry Accounts:		
Proceeds from Sales and Maturities of Temporary Investments	$ 276,553.01	
Profits on Sale of Securities	887.36	
Picture Sales and Commissions	7,294.49	
Prizes, Scholarships, Gifts for Specific Purposes, etc.	261,180.73	545,915.59
Special Funds:		
Proceeds from Sales and Maturities of Securities	$ 16,513.35	
Profit on Sale of Securities	556.95	
B. F. Ferguson Monument Income	36,504.76	
Clarence Buckingham Memorial Fountain Income	14,084.67	
Roosevelt Memorial Income	1,997.00	69,656.73
		$2,873,128.52
Cash on hand, January 1, 1936		841,788.83
		$3,714,917.35

TRUST FUNDS

DISBURSEMENTS

Endowment Funds, Purchases of Securities.....		$1,999,830.62
Endowment Funds, Principal Restricted		
Returned to Association of Arts and Industries	$ 131,500.00	
Miscellaneous	126.11	131,626.11
Endowment Funds, Income Restricted:		
Accessions	$ 64,544.40	
Maintenance of Museum (includes $16,848.37 transferred to General Funds)	43,503.38	
Prizes and Scholarships.....	15,812.01	
Annuities paid under terms of gift..	31,550.92	
Special Purposes	71,120.39	226,531.10
Endowment Funds, Income Unrestricted:		
Maintenance of Museum.....	$ 80,008.00	
Maintenance of Museum, Life Membership Income	61,647.70	
Special Purposes	11,767.94	153,423.64
Sundry Accounts:		
Temporary Investments	$ 333,449.37	
Accessions	6,239.05	
Picture Sales and Commissions.....	7,335.29	
Prizes, Scholarships, Gifts for Specific Purposes	229,356.24	576,379.95
Special Funds:		
Purchases of Securities.....	$ 228,296.87	
B. F. Ferguson Monument Income.	2,976.21	
B. F. Ferguson Monument Income, Building Unit A.....	598.40	
Clarence Buckingham Memorial Fountain Income	17,853.74	
Roosevelt Memorial Income.....	19.95	
Howard Shaw Memorial Accessions.	28.07	249,773.24
		$3,337,564.66
Cash on hand, December 31, 1936.....		377,352.69
		$3,714,917.35

ENDOWMENT AND TRUST FUNDS
DECEMBER 31, 1936

**Life Membership Fund (pages 52 and 92), 1899	$1,385,811.45
**George B. and Mary R. Harris, 1919 (inc. unrestricted)	1,227,243.83
Wirt D. Walker Gallery, 1922	628,315.35
*George F. Porter Fund, 1928	300,000.00
Robert Alexander Waller Memorial, 1922	206,416.36
Kate S. Buckingham, 1926	202,000.00
James N. Raymond Lecture Fund for Children of Members and Public Schools (annuity), 1926	200,000.00
Lewis L. and Annie S. Coburn Memorial, 1922-4, 1934	191,750.00
*George W. Sheldon Fund, 1924	170,000.00
School of Industrial Arts, 1929	152,000.00
Goodman Theatre Endowment, 1926	150,000.00
Frederick Latimer Wells Professorship Fund, 1930	150,000.00
Robert Allerton Fund (Collections), 1923	130,000.00
Mr. and Mrs. Frank G. Logan Prize Fund, 1917	113,440.78
*William P. Tuttle Fund, 1926	100,755.15
*Nellie A. Black Fund, 1921	100,441.90
Alexander M. McKay Fund (to enlarge the Munger Collection), 1916	100,000.00
W. L. Mead Trust, 1920	100,000.00
Mr. and Mrs. Charles H. Worcester Children's Fund (includes 2 annuities), 1924	100,000.00
James Nelson and Anna Louise Raymond (annuity), 1925	100,000.00
*Victor F. Lawson Fund, 1926	100,000.00
*John J. Glessner Fund, 1936	100,000.00
Insurance Fund I (on Contents of Buildings), 1910	76,589.46
**The Stickney Fund, 1898	75,000.00
*Lois H. Culver Fund, 1919	75,000.00
Joseph Winterbotham Fund (Paintings), 1921	70,000.00
Charles L. Hutchinson Fund III, 1936	64,625.00
E. Crane Chadbourne Fund (Decorative Arts), 1922, 1928	60,000.00
Insurance Fund II (Buildings), 1926	57,374.09
Hottinger Fdn. Architectural Modeling, 1929	50,475.09
**Sidney A. Kent Fund, 1906	50,000.00
**W. Moses Willner Fund, 1907	50,000.00
Carried forward	$6,637,238.46

*Unrestricted
**Income unrestricted

Brought Forward	$6,637,238.46
S. M. Nickerson (Oriental Art), 1915	50,000.00
The Goodman Fund (Pictures for Friends of American Art Collection), 1918	50,000.00
Edward E. Ayer (Hutchinson Memorial) Fund, (1920 annuity, matured 1932)	50,000.00
**Albert Arnold Sprague Fund, 1920	50,000.00
*William T. Baker Fund, 1921	50,000.00
Daniel T. Burnham (Library) Fund, 1921	50,000.00
*A. G. Becker Fund, 1925	50,000.00
*Augusta N. Rosenwald Fund, 1929	50,000.00
Agnes Allerton Gallery Fund, 1930	50,000.00
*Thomas D. Jones Fund, 1931	50,000.00
Edward L. Ryerson Fellowship Fund, 1931	50,000.00
Frederick Latimer Wells School Fund, 1931	50,000.00
*Andrew J. and Martha J. Marble Memorial Fund, 1934	50,000.00
Frances K. Hutchinson Annuity Fund, 1934	48,162.50
Olivia Shaler Swan Memorial, 1934	47,500.00
Charles L. Hutchinson Fund II, 1936	47,068.37
*Elizabeth E. Spence Fund, 1928-30	46,633.34
**Ella M. Schapper Memorial Fund, 1919	45,000.00
James Nelson Raymond Foreign Travel Fellowship Fund, 1925. 1930	40,000.00
*James R. Owen Fund, 1924	37,772.66
Maria Sheldon Scammon Lecture Fund, 1902	35,000.00
Charles W. Fullerton Memorial (Hall), 1916	30,000.00
**Ernest A. Hamill Fund, 1928	30,000.00
Anna Louise Raymond Foreign Travel Fellowship, 1928	30,000.00
John H. Wrenn Memorial (Print) Fund, 1926	28,921.25
William McC. McKee Memorial (Prints), 1929	26,801.00
**B. F. Ferguson Fund, 1906	25,000.00
John Quincy Adams Scholarship and Annuity Fund, 1916-34	25,000.00
**Henry L. Frank Fund, 1922	25,000.00
*C. L. Hutchinson Fund, 1925	25,000.00
Wilhelmine F. Coolbaugh Scholarship, 1926. 1930	25,000.00
Pauline K. Palmer (Curator stipends) Fund, 1926	25,000.00
Bessie Bennett (annuity) Fund, 1927	25,000.00
*Charles Deering Fund, 1928	25,000.00
Watson F. Blair Prize Fund (to water colors), 1929	25,000.00
**Honoré and Potter Palmer Fund, 1930	25,000.00
**Harry Hart Fund, 1931	25,000.00
Carried forward	$8,055,097.58

Brought Forward	$8,055,097.58
*Chauncey Keep Fund, 1931	25,000.00
Jessie Spalding Landon (Antiquarian Society), 1932-33	25,000.00
Alexander White Fund, 1933	25,000.00
Edward F. Swift Fund, 1936	25,000.00
Employees' Loan and Benefit Fund, 1928	24,411.40
Ella Peters Cole and Roswell A. Peters Scholarship Funds, 1926	23,419.16
*O. S. A. Sprague Fund, 1909	20,094.00
N. W. Harris Prize Fund, 1909	20,000.00
Simeon B. Williams (Collections), 1910-22, 1934	20,000.00
Bryan Lathrop Scholarship Fund, 1918	20,000.00
Frederick C. Bartlett (Birch Bartlett Memorial), 1926	20,000.00
Edward B. Butler (Inness) Fund, 1929	20,000.00
Florence Dibell Bartlett (Swedish Cottage) Fund, 1933-34	20,000.00
Arthur T. Aldis Fund, 1935	20,000.00
John Barton Payne Fund (South Park Bldgs.), 1926	18,253.74
Joseph Brooks Fair Fund (Prints), 1909	16,601.80
Anna Louise Raymond Scholarship Fund, 1925	16,000.00
J. G. Snydacker Scholarship Fund, 1922	15,494.53
George F. Porter Fund (Curator Stipends), 1926	15,000.00
Albert B. Kuppenheimer Scholarship Fund, 1932	15,000.00
T. B. Blackstone (Sculpture) Fund, 1914	13,000.00
Wentworth G. Field Memorial Fund (Collections), 1927	12,000.00
Edward B. Butler Students' Aid Fund, 1917	11,500.00
W. M. R. French Scholarship Fund, 1916	11,000.00
Walter and Esther J. Isaacs Scholarship, 1933	10,205.85
*Robert Forsyth Fund (Collections), 1910	10,132.20
Samuel P. Avery Fund, 1910	10,000.00
**Byron L. Smith Memorial Fund, 1915	10,000.00
Mark Kimball Memorial (Ryerson Library), 1922	10,000.00
Mrs. Mark Kimball Memorial (Ryerson Library), 1922	10,000.00
*Adolphus C. Bartlett Fund, 1923	10,000.00
Walter H. Schulze Memorial (Schulze Picture Collection), 1924	10,000.00
Milward and Florence James Adams Scholarship Fund, 1925	10,000.00
*Don A. Moulton Fund, 1925	10,000.00
*Frederic I. Carpenter Fund, 1926	10,000.00
Elizabeth J. Ward School Fund, 1927	10,000.00
**Arthur B. Jones Fund, 1928	10,000.00
Carried forward	$8,637,210.26

Brought forward	$8,637,210.26
**Edward B. Butler Endowment Fund, 1929	10,000.00
*Isabella F. Blackstone Fund, 1930	10,000.00
*Horace S. Oakley Fund, 1931	10,000.00
Anna L. Raymond Fourth Year Resident Fellowship Fund, 1931	10,000.00
Reuben H. Donnelley (Annuity) Fund, 1933	10,000.00
*Laurence A. and Edith T. Carton Memorial Fund, 1931. 1935	10,000.00
W. W. Lufkin Fund, 1936	10,000.00
Charles Deering Print Fund, 1932	9,129.34
Catherine M. White Scholarship Fund, 1904	7,500.00
Anna L. Raymond First Year Scholarship Fund, 1934.	6,000.00
Mr. and Mrs. Frank H. Armstrong Prize Fund	6,000.00
*Charles D. Ettinger Fund, 1921	5,556.63
Joseph T. Ryerson Fund, 1936	5,115.00
Memorial Scholarship Fund, 1895. 1912	5,000.00
*F. E. Ogden Fund, 1901	5,000.00
Harriet A. Jones Fund (Antiquarian Society), 1906	5,000.00
*H. G. Willing Fund, 1908	5,000.00
**Edward L. Brewster Fund, 1911	5,000.00
Anthony F. Seeberger Scholarship, 1912. 1922	5,000.00
*William C. Seipp Fund, 1913	5,000.00
**Julius Loewenthal Fund, 1917	5,000.00
**William A. Fuller Fund, 1922	5,000.00
Albert H. Wolf (Prints) Fund, 1922	5,000.00
**Hermann Paepcke Fund, 1923	5,000.00
Max V. Kohnstamm Prize Fund, 1925	5,000.00
*Robert W. Roloson Fund, 1925	5,000.00
**William N. Eisendrath Fund, 1927	5,000.00
*Edward H. Valentine Fund, 1927	5,000.00
**William Stanley North Memorial Fund, 1930	5,000.00
*Andrew B. Seaver Fund, 1930	5,000.00
Tuesday Art and Travel Club Scholarship, 1930	5,000.00
*Charles H. Wacker Fund, 1931	5,000.00
John Barton Payne Fund II, 1936	5,000.00
Mr. and Mrs. J. F. Brower Prize Fund, 1931	4,995.40
Fannie Oplatka Scholarship Fund, 1921	4,313.34
Wallace L. DeWolf Scholarship Fund, 1917. 1930	4,063.33
Chicago Woman's Club Scholarship Fund, 1891-1928.	4,000.00
Friday Club Scholarship Fund, 1895	4,000.00
Dearborn Seminary Scholarship Fund, 1909. 1927	4,000.00
John H. Vanderpoel Scholarship Fund, 1924	4,000.00
Art Students' League Scholarship Fund, 1926	4,000.00
Carried forward	$8,879,883.30

Brought Forward	$8,879,883.30
Riordan-Morey Scholarship Fund, 1928	4,000.00
Newton H. Carpenter Scholarship Fund, 1929	4,000.00
Elizabeth Skinner Scholarship Fund, 1932	4,000.00
Renaissance Scholarship Fund (accumulating), 1927	3,528.19
Joseph N. Eisendrath Prize Fund, 1923	3,500.00
Franklin S. Fairman Scholarship Fund, 1925	3,500.00
Anna Page Scott Scholarship Fund, 1926	3,500.00
Mrs. Herman J. Hall Memorial (Dept. of Education), 1929	3,351.96
*Edward G. Uihlein Fund, 1922	3,000.00
Rosenwald Glass Fund, 1936	3,000.00
**The Churchill Fund, 1924	2,500.00
Mary G. and Sylvanus B. Cochran Fund, 1927	2,500.00
William and Bertha Clusmann Prize Fund, 1929	2,500.00
Niké Club Scholarship Fund, 1915	2,350.00
Martin B. Cahn Prize Fund, 1899	2,000.00
Municipal Art League Prize Fund, 1904	2,000.00
**Berthold Loewenthal Fund, 1907	2,000.00
**Augusta Mannheimer Fund, 1910	2,000.00
*George H. Hovey Fund, 1928	2,000.00
Hagar and David Kawin Fund, 1934	2,000.00
*John W. Low Fund, 1931	2,000.00
Helen M. Block Fund, 1936	2,000.00
*Helen Leslie Carter Fund, 1934	1,660.00
Atlan Ceramic Club Fund, 1912	1,500.00
William H. Tuthill Prize Fund, 1934	1,500.00
Lessing Monument Fund (extra mural), 1931	1,500.00
*William Van Bergen Ames Fund, 1934	1,500.00
Alumni Scholarship Fund, 1923	1,030.48
*H. W. Jackson Fund, 1902	1,000.00
*T. D. Lowther Fund, 1905	1,000.00
Dankmar Adler Fund (Architectural School Prize), 1920	1,000.00
Robert Rice Jenkins Memorial Prize Fund, 1922	1,000.00
*Katherine Rowe Fund, 1922	1,000.00
Hattie Rubens Scholarship Fund (M. A. L.), 1926	1,000.00
*William J. and Joan A. Chalmers Fund, 1927	1,000.00
The Hannan (Prints) Fund, 1927	1,000.00
*Alfred T. Martin Fund, 1932	1,000.00
Stella Jerome Prager Fund (Colored Girls) (accumulating), 1918	815.38
William H. Bartels Prize Fund, 1936	673.65
*Edward Hoffman Fund, 1920	600.00
Carried forward	$8,960,892.96

Brought Forward	$8,960,892.96
*Albert Stein Fund, 1922	500.00
*Lemuel R. Hall Fund, 1924	500.00
*Ernst Stein Fund, 1929	500.00
Tunis Brinkerhoff Van Wyck Scholarship Fund, 1931	500.00
	$8,962,892.96
**Endowment Reserve	3,803.84
TOTAL, December 31, 1936 (see pages 61 and 62)	$8,959,089.12
TOTAL, December 31, 1935	8,714,121.58
Net Increase in 1936 (as below)	$ 244,967.54

INCREASES IN PERMANENT FUNDS
1936

The amount of Endowment and Trust Funds held by The Art Institute of Chicago on January 1, 1936, was		$8,714,121.58
Increase during the year as follows:		
Life Memberships	$27,790.84	
Governing Life Memberships	7,200.00	
Membership Fund	$ 34,990.84	
Entirely New Funds (see p. 62)	268,482.02	
Annuities Matured	25,000.00	
Additions to Old Funds	66,787.60	
Income added to Principal (for details see below)	6,333.19	
	$401,593.65	
Deductions (see p. 63)	156,626.11	
Net Increase again (see above)		$ 244,967.54
		$8,959,089.12

INCREASE ANALYZED

Entirely New Funds:	
John J. Glessner (unrestricted)	$100,000.00
Charles L. Hutchinson III	64,625.00
Charles L. Hutchinson II	47,068.37
Edward F. Swift	25,000.00
W. W. Lufkin	10,000.00
Mr. and Mrs. Frank H. Armstrong (Prize)	6,000.00
Joseph T. Ryerson	5,115.00
John Barton Payne II (unrestricted)	5,000.00
Rosenwald Glass	3,000.00
Helen M. Block	2,000.00
William H. Bartels (Prize)	673.65
	$268,482.02
Annuities Matured:	
Alexander White (Elsie K.)	$ 25,000.00
New Gifts (etc.) to Old Funds:	
Increase in Reserves	$ 46,598.80
Charles Deering Prints	4,584.15
Insurance II (yearly appropriation)	4,000.00
John H. Wrenn	3,900.00
George B. and Mary R. Harris	3,136.93
R. A. Waller Memorial	2,367.53
Insurance I (yearly appropriation)	1,200.00
Hottinger Fund	787.59
Renaissance Scholarship	152.50
Niké Scholarship (Mrs. Ringland's Estate)	50.00
Charles D. Ettinger	10.10
	$ 66,787.60
Income Added to Principal:	
Insurance I	$ 3,340.77
Insurance II	2,431.20
Employees' Loan and Benefit	371.62
Renaissance Scholarship	153.79
Stella Jerome Prager Scholarship	35.81
	$ 6,333.19

Deductions Analyzed:	
School of Industrial Art	$131,500.00
Elsie K. White Annuity (see Alexander White Fund)	25,000.00
Mr. and Mrs. Jule F. Brower Prize	126.11
	$156,626.11

HOWARD SHAW MEMORIAL FUND

The Art Institute has on hand $4,903.52.

*CLARENCE BUCKINGHAM MEMORIAL FOUNTAIN FUND

The assets of this Fund total $110,778.40.

*ROOSEVELT MEMORIAL FUND

The Art Institute has on hand $50,628.20.

*B. F. FERGUSON MONUMENT FUND

The Northern Trust Company, under the will of Benjamin F. Ferguson, deceased, is trustee of the B. F. Ferguson Monument Fund, the income of which, after deducting the taxes, cost of administration, and other liens on the estate, is paid quarterly to The Art Institute of Chicago, for the "erection and maintenance of enduring statuary and monuments in the whole or in part of stone, granite, or bronze, in the parks, along the boulevards or in other public places within the City of Chicago, Illinois, commemorating worthy men or women of America or important events in American history." Income amounting to $538,427.30 is on hand from this fund, represented by cash on deposit or temporarily invested in bonds and notes. To date $708,164.66 was paid out for monuments and their maintenance.

---

*Note: Extra-mural purposes, funds for which are entrusted to the Art Institute of Chicago, but from which it receives no direct benefit, are—besides the three memorial funds mentioned above—the John Barton Payne Fund for the embellishment of South Park Buildings, the Lessing Monument Fund, both of which are listed on pages 58 and 60 respectively.

RESTRICTED FUNDS
(DIVIDED AS TO USES)

Restricted as follows:		
To Collections and their Maintenance:		
Any Works of Art	$ 430,916.36	
Paintings only	1,237,565.35	
Sculpture only	13,000.00	
Decorative Arts (Ceramics, $1,500)	134,500.00	
Antiquarian Society	30,000.00	
Oriental Art (assigned)	50,000.00	
Children's Museum (see also Annuities)	75,000.00	
Prints and Drawings	92,568.39	$2,063,550.10
To Libraries:		
Burnham	$ 50,000.00	
Ryerson	20,000.00	70,000.00
To School Requirements:		
School of Industrial Arts	$ 152,000.00	
Hottinger Architectural Foundation	50,475.09	
Endowment	10,000.00	
Professorships	200,000.00	
Fellowships	205,419.16	
Scholarships (Tuition)	166,457.53	
Scholarships (not available)	*4,343.57	
Prizes and Awards in School	3,000.00	
Students' Aid	11,500.00	803,195.35
To Exhibitions and Prizes		187,609.83
To Lectures, Halls, Theatres:		
Dept. of Education	$ 3,351.96	
Lectures and their Publication	35,000.00	
Halls	30,000.00	
Theatres	150,000.00	218,351.96
To Insurance (accumulating)		*133,963.55
Toward Curators' Stipends	$ 40,000.00	
To Employees' Benefit	24,411.40	64,411.40
To Extra-Mural purposes		* 19,753.74
		3,560,835.93
To Annuities		*614,612.50
		$4,175,448.43

*Amount of Restricted Funds, the income of which is not available for Art Institute purposes ..... $ 772,673.36

RECAPITULATION

Principal and Income both unrestricted	$1,512,182.04
Income only unrestricted	3,271,458.65
(therefore available for General Maintenance	$4,783,640.69
Restricted to various purposes (as above)	4,175,448.43
Total Funds again as on p.61	$8,959,089.12

(Net endowment $8,186,415.76)

NEEDLEWORK AND TEXTILE GUILD

The stock on hand of various materials cost $10,246.25. The investments amounted to $1,455. The balance of cash on hand amounted to $1,123.46.

The fiscal year ends in October.

The Guild has members in eighteen states of the Union and holds monthly meetings on the third Tuesday of every month.

Mrs. G. R. Scott, Executive Secretary.

AUDITORS' CERTIFICATE

We hereby certify that we have audited the records of The Art Institute of Chicago for the calendar year of 1937, and the foregoing statements of Cash Receipts and Disbursements are correct and in accordance therewith. All recorded receipts have been accounted for and satisfactory vouchers have been produced for the disbursements. Cash Balances, both Trust and General Funds and securities on deposit with banks, have been verified by certificates from the depositories.

HOWARD KROEHL & CO.,
Certified Public Accountants.

THE ANTIQUARIAN SOCIETY OF THE ART INSTITUTE OF CHICAGO

OFFICERS FOR 1936-1937

Mrs. James Ward Thorne, President
Mrs. Phillip Miller, Vice-President
Mrs. Alfred E. Hamill, Secretary
Mrs. Robert Hall McCormick, Treasurer

DIRECTORS

Mrs. Joseph Medill Patterson
Mrs. Potter Palmer
Mrs. Chauncey McCormick
Mrs. Ogden Armour
Mrs. Frank Hibbard
Mrs. Kersey Coates Reed
Mrs. George Ranney
Mrs. Charles S. Dewey

GROWTH OF ENDOWMENT FOR 33 YEARS

1893-4 June	$ 1,500.00
1904-5	171,500.00
1905-6	245,100.00
1906-7	250,700.00
1907-8	274,100.00
1908-9	346,100.00
1909-10	404,700.00
1910-11	432,571.35
1911-12	467,729.43
1912-13	580,071.34
1913-14	610,007.80
1914 June to December	618,299,66
1915	754,375.97
1916	902,471.74
1917	1,078,730.02
1918	1,097,282.06
1919	2,445,717.32
1920	2,686,419.38
1921	3,077,780.73
1922	3,730,040.01
1923	4,118,450.46
1924	4,360,576.02
1925	4,741,664.21
1926	5,795,730.61
1927	6,151,908.42
1928	6,869,501.10
1929	7,552,387.59
1930	7,982,436.31
1931	8,160,058.47
1932	8,190,464.50
1933	8,274,142.65
1934	8,615,865.09
1935	8,714,121.58
1936	8,959,089.12

MEMBERSHIP ENDOWMENT FUND COMPARATIVE STATEMENT OF GROWTH SINCE INCEPTION ON 1-28-1897*

	Fund	Increase	Interest Earned
5—31—1899	$ 2,100.00		$ 169.45
1900	8,400.00	$ 6,300	361.51
1901	17,275.00	8,875	775.83
1902	25,300.00	7,025	1,143.25
1905 (3 years)	33,500.00	8,300	1,185.25
1906	38,600.00	5,100	1,431.29
1907	42,200.00	3,600	1,837.17
1908	45,600.00	3,400	1,924.31
1909	53.600.00	8,000	1,969.21
1910	77,200.00	23,600	2,606.67
1911	93,800.00	16,600	3,751.72
1912	117,500.00	23,700	4,285.15
1913	136,200.00	18,700	5,296.78
1914	160,800.00	24,600	6,623.11
1914 (½ yr.)	168,100.00	7,300	3,983.08
1— 1—1915	198,700.00	30,600	7,536.04
1916	231,300.00	32,600	7,405.60
1917	258,700.00	27,400	10,886.96
1918	272,300.00	13,600	12,925.65
1919	309,000.00	36,700	12,392.76
1920	375,400.00	66,400	14,833.51
1921	428,900.00	53,500	17,638.81
1922	473,300.00	44,400	24,117.94
1923	527,300.00	54,000	25,580.55
1924	613,200.00	85,900	28,080.07
1925	709,552.00	96,352	34,467.22
1926	809,347.00	99,795	39,972.90
1927	921,372.00	112,025	45,465.88
1928	1,033,293.50	111,921	50,246.30
1929	1,135,245.00	101,951	56,787.07
1930	1,206,488.50	71,243	62,219.77
1931	1,252,983.50	46,495	63,420.64
1932	1,275,565.00	22,581	60,400.81
1933	1,294,393.50	18,828	55,993.49
1934	1,319,654.00	25,260	56,120.86
1935	1,350,820.61	31,166	57,620.11
1936	1,385,811.45	34,991	61,647.70

*Begun at the suggestion of Wm. H. Bush, part of whose bequest to the fund in so far as it has matured is included in the above.

DONORS TO ENDOWMENT AND TRUST FUNDS

UNRESTRICTED FUNDS

John J. Glessner Estate
John Barton Payne Estate (also interest)
Charles L. Hutchinson Estate
Edward F. Swift Estate

RESTRICTED FUNDS
INCOME ONLY UNRESTRICTED

For General Maintenance

Helen M. Block Estate
C. D. Ettinger Estate
William H. Bush Estate (to Membership Fund)
W. W. Lufkin

Income to Collections

Joseph T. Ryerson
Mrs. Lina S. Waller Estate

Income to Prizes in Exhibitions

Blanche S. Armstrong Estate
William H. Bartels Estate

Income to Scholarship

The Renaissance
Mrs. Rachel A. Ringland Estate (to the Niké Fund)

FUNDS FOR SPECIFIC PURPOSES

For General Purposes

Kate S. Buckingham
William H. Busch Fund "B" (Membership)
Chicago Community Trust (Harry B. Lusch Fund)
Contemporary Club
Thomas E. Donnelley

Interest (Deficiency in Funds)

R. Eisendrath
Rosenwald Family Association

Prizes in Exhibitions

Mrs. Clyde M. Carr
Chicago Woman's Aid
Municipal Art League

Contributions to Exhibitions

Florence Dibell Bartlett

Income to Collections

Lina S. Waller Estate (interest)

To Children's Museum

Mrs. Charles H. Worcester

Oriental Art Department

Naomi Donnelley

Print Department

Anonymous
Mrs. Walter S. Brewster
Mrs. Charles H. Schweppe

To Ryerson Library

Carnegie Corporation of New York
Alfred E. Hamill
Mrs. Martin A. Ryerson

Honors in School

Gracia M. F. Barnhart

Cash Scholarships

Gracia M. F. Barnhart
Chicago Woman's Aid (Juniors)
Delta Phi Delta Fraternity (Juniors)
Glen Ellyn Woman's Club
Chicago Culture Club (Juniors)
Chicago Woman's Ideal Club
Glen Ellyn Junior Club
Seek-to-Know Club (Juniors)
J. H. Vanderpoel Art Association (Juniors)

School Prizes

Paul Trebilcock

For Free Lectures

Florence Dibell Bartlett

OBJECTS TO COLLECTIONS

DONORS TO DECORATIVE ARTS DEPARTMENT

Robert Allerton
Antiquarian Society
Bessie Bennett
Annette Maltby Chapin
Mrs. Chester W. Chapin
Mrs. L. S. Hildreth Bequest
Leonard Hoerdt
Mrs. Frances Kinsley Hutchinson Estate
Mrs. Justus L. Johnson
Anna Morgan Estate
Carrie Bell Smith Estate

DONOR TO CLASSIC ART DEPARTMENT

Mrs. Frances Glessner Lee

DONORS TO ORIENTAL ART DEPARTMENT

Mrs. Chauncey Borland
Naomi Donnelley
Logan-Patten-Ryerson Collection
Kate S. Buckingham
Nathalie Gookin
Mrs. Arthur Meeker
The Orientals

DONORS TO PAINTING AND SCULPTURE DEPARTMENT

Mr. and Mrs. Carter H. Harrison
Mr. and Mrs. Chauncey McCormick
Mrs. Frances Kinsley Hutchinson Estate
Paul Schulze
Mr. and Mrs. Charles H. Worcester

DONORS TO PRINT AND DRAWING DEPARTMENT

Robert Allerton
Stanley Anderson
Anonymous Purchase Fund
Mr. and Mrs. Walter S. Brewster
Chicago Society of Etchers
Miss Catherine Colvin
Thomas E. Donnelley
Gordon Dunthorne
Alfred E. Hamill
Henry M. Huxley
Mrs. John E. Jenkins
Philadelphia Art Alliance
Print and Drawing Club
Bernard F. Rogers
Joseph T. Ryerson
Mrs. Charles Schweppe
Steuben Memorial Fund
Charles Cobb Walker
Mr. and Mrs. Charles H. Worcester

ASSISTANCE IN RECEPTIONS

The Antiquarian Society of The Art Institute of Chicago
The Arché Club
The Arts Club of Chicago
Art Institute Alumni
Chicago Woman's Aid
Chicago Woman's Club
Contemporary Club
Drama League
Fortnightly Club
Friday Club
Municipal Art League
Musicians Club for Women
The Renaissance Club

LENDERS IN 1936

TO DECORATIVE ARTS DEPARTMENT

Robert Allerton
Florence Dibell Bartlett
Bessie Bennett
Mrs. Chester W. Chapin
Annette Maltby Chapin
Mrs. David Shields Cook, Jr.
Mrs. John Crerar
Mary Cushman
Elizabeth Durham
Mrs. E. Marshall Field
Mrs. Frank G. Gardner
Mrs. Alfred E. Hamill
The Metropolitan Museum of Art
Dr. U. A. Middeldorf
Mrs. Thomas D. Owler
Ariadne Prior
William J. Quigley
Israel Sack

ORIENTAL ART DEPARTMENT

Burton Y. Berry
Mrs. O. C. Doering
Gaylord Donnelley
H. Kevorkian
Mr. and Mrs. Potter Palmer
Mrs. Frank D. Stout
Russell Tyson

PAINTING AND SCULPTURE DEPARTMENT

Arts Club of Chicago
Étienne Bignou
Cliff Dwellers
Mr. and Mrs. Charles H. Worcester

PRINT DEPARTMENT

Anonymous
Jean Goriany
Elizabeth Day McCormick
B. F. Rogers

LIST OF DONORS TO THE RYERSON AND BURNHAM LIBRARIES
1936

Adams, H. T., Chicago
American Society for Testing Materials, Philadelphia
Amsterdam. Rijksmuseum
Anderson, M. L., Chicago
Ashley, David, New York
Barbizon House, London
Barcelona, Junta de Museus
Barcelona, Universitat de Barcelona
Barnum, Mrs. A. W., Chicago
Barsaloux, Helen, Chicago
Bay, Dr. C. J., Chicago
Bennett, Bessie, Chicago
Berlin, Preussische Akademie der Künste
Berlin, Staatliche Museen
Bernheim-Jeune, Paris
Birmingham, Museum and Art Gallery
Bixby, A. P., Chicago
Blackshear, Kathleen, Chicago
Blank, Henry, Chicago
Boehler, Julius, Munich
Borland, Harriet, Chicago
Boston Athenaeum
Bournemouth, Russell-Cotes Art Gallery and Museum
Breckenridge, Elton, Chicago
Brookgreen Gardens, South Carolina
Brooklyn Museum
Brussels. Musées Royaux d'Art et d'Histoire
Brussels. Palais des Beaux-Arts
Buckingham, K. S., Chicago
Buckingham-Virginia Slate Corporation, Richmond
Buehr, George, Chicago
Buenos Aires, Museo Nacional de Bellas Artes
Burrows, W. F., Lake Forest, Illinois
Cannon, H. W., New York
Carl Schurz Memorial Foundation, Philadelphia
Carnegie Institute of Washington
Carryl, Ann, Chicago
Chadbourne, Mrs. Emily Crane, Washington
Chapin, R. F., Chicago
Chase, Harriet, Chicago
Chicago. John Crerar Library
Chicago. Literary Club
Chicago. Museum of Science and Industry
Chicago. Newberry Library
Chicago Public Library
Cincinnati Art Museum
Cleveland Museum of Art
Cologne, Museum der Stadt Koeln (Wallraf-Richartz)
Colonial Williamsburg, Inc., Williamsburg, Virginia
Colorado Springs Art Center
Columbus, Ohio, Gallery
Copenhagen, Ny Carlsberg Glyptotek
Cormany, Gretchen, Portland, Oregon
Courtauld Institute, London University
Crane, C. R., New York City
Crane Company, Chicago
Crowley, Edna, Chicago
Cutting, C. S., New York City
Dallas Museum of Fine Arts
Dawes, R. C., Chicago

Darrow, W. D., Chicago
Denver Art Museum
Detroit Institute of Arts
Downtown Gallery, New York
Drake, Mrs. C. R., Wilmette, Illinois
Durand-Ruel Galleries, New York
Eckhart, P. B., Chicago
Ederheimer, Richard, New York
Ehrich-Newhouse Galleries, New York
Federated Council on Art Education, New York
Ferargil Galleries, New York
Fischer, J. and Bro., New York City
Fisher, M., Chicago
Fisher, W. T., Chicago
Frick Collection, New York
Gardner, Helen, Chicago
Gookin, F. W. Estate, Chicago
Grand Central Art Galleries, New York
Graves, R. E., Chicago
Greater National Capital Committee, Washington, D. C.
Greenway, G. L., New York City
Gunsaulus, Helen, Chicago
Hagerstown, Md. Washington County Museum of Fine Arts
Halsey, Stuart & Co., Inc., Chicago
Hamill, A. E., Chicago
Harmon Foundation, New York City
Harriman, Marie, Gallery, New York
Harrison, C. H., Chicago
Harshe, R. B., Chicago
Hartford. Wadsworth Atheneum
Harvard University. Fogg Art Museum
Harvard University. Germanic Museum
Henry, Natalie, Chicago
Hutchinson, Mrs. C. L. Estate, Chicago
Irons, Dr. E. E., Chicago
Japanese Consulate, Chicago
Jenkins, Mrs. J. E., Chicago
Junior League, Chicago
Kaltenbach, G. E., Chicago
Kelley, C. F., Chicago
Keogh, Mrs. J. B., Chicago
Keppel's Gallery, New York
Kleemann Galleries, New York
Kleinberger Galleries, New York
Knoedler, M. & Co., New York
Kokusai Bunka Shinkokai, Tokyo, Japan
Kraushaar Art Galleries, New York
Lanier Memorial, Madison, Indiana
Leipzig. Städtisches Kunstgewerbemuseum
Leroquais, L'Abbé Victor, Paris
Levy Galleries, New York
Lewis, E. D., Washington, D. C.
Leyden. Rijksmuseum
Lillie, F. C., Chicago
Lockett, Thomson, London
London. National Gallery
Los Angeles Museum
Lukens, Marion, Chicago
Macbeth Gallery, New York
Mackenzie, Helen, Chicago
McMurtrie, D. C., Evanston
Malmö Museum, Sweden
Manoir, Irving, Chicago
Marble, A. C., Chicago
Matisse, Pierre, Gallery, New York
Mavor, Dania, Highland Park, Ill.

Metzenberg, Mrs. Leopold, Chicago
Middeldorf, Ulrich, Chicago
Midtown Galleries, New York
Miles, Mrs. E. E., Oak Park
Milch Gallery, New York
Miller, Mrs. Philip, Chicago
Milwaukee Art Institute
Minneapolis Institute of Arts
Moffett, Mrs. H. M., Chicago
Monash, Dr. David, Chicago
Montclair Art Museum
Montreal. Royal Canadian Academy of Arts
Montross Gallery, New York
Nagao, Kinya, Tokyo, Japan
National Association of Housing Officials, Chicago
National Council of Architectural Registration Boards, Chicago
National Youth Administration, Chicago
Needlework and Textile Guild, Chicago
Nettlefold, F. J., London
New London. Lyman Allyn Museum
New York. Metropolitan Museum of Art
New York. Museum of Modern Art
New York. Public Library
New York. Whitney Museum of American Art
New York World's Fair
Newark Museum, N. J.
Northampton. Smith College Museum of Art
Oriental Institute. University of Chicago
Ottawa. National Gallery of Canada
Otis, Mrs. P. A., Chicago
Oxford University Press
Palmer, Potter, Chicago
Pan-American Union, Washington
Papadopoulos, Edith
Parker, Helen, Chicago
Philadelphia. Pennsylvania Academy of Fine Arts
Pittsburgh, Carnegie Institute
Polish Consul General, Chicago
Pond, I. K., Chicago
Pope, A. U., New York
Princeton University. Bureau of Public Information
Proctor, Mrs. C. F., Chicago
Providence. Rhode Island School of Design
R C A-Victor Distributing Corporation, Chicago
R. Italian Consulate, Chicago
R. Swedish Consulate, Chicago
Rawls, Marion, Chicago
Reinhardt, Paul, Galleries, New York
Resettlement Administration, Washington, D. C.
Restivo, Joseph, Chicago
Rich, D. C., Chicago
Richmond. Virginia Museum of Fine Arts
Rotterdam. Boymans Museum
Ryerson, Mrs. M. A., Chicago
Saint Louis. City Art Museum
San Diego, Pacific International Exposition
San Francisco Museum of Art
San Francisco. California Palace of the Legion of Honor
San Marino. Henry E. Huntington Library and Art Gallery
Scott, Mrs. C. W., Chicago
Seeley, H. B., Chicago
Seligmann, Rey & Co., Arnold, New York
Seligmann & Co., Jacques, New York
Sibui, Kiyoshi, Tokyo, Japan

Springfield, Mass., Museum of Fine Arts
Stark, Harold, Chicago
Sterner, Marie, Galleries, New York
Stockholm. Nationalmuseum
Stockholm. Ostasiatiska samlingarna
Stout, Mrs. F. D., Chicago
Suter, W. L., Chicago
Swem, E. C., Williamsburg, Virginia
Syracuse, New York. Museum of Fine Arts
Tallmadge, T. E., Chicago
Texas Department of Publicity, Dallas
Theatre Arts, Inc., New York
Toledo Museum of Art
Toronto. Art Gallery
Umehara, Sueji, Kyoto
U. S. Department of Agriculture, Washington, D. C.
U. S. Department of the Interior, Washington, D. C.
University of Kentucky, Lexington
University of Wisconsin, Madison
Valentine Gallery, New York
Wade, C. D., Chicago
Walker, Dr. J. W., Chicago
Walker Galleries, New York City
Wangeman, A., Chicago
Washington. Corcoran Gallery of Art
Washington. Freer Gallery of Art
Washington, Phillips Memorial Gallery
Watson, D. C., Chicago
Watson, Mrs. W. J., Chicago
Waugh, F. J., Provincetown, Mass.
Wheeler, E. T., Chicago
Wicker, C. M., Chicago
Wildenstein & Co., New York
Willoughby, H. R., New York
Wilmington, Delaware, Public Library
Wilson, E. M., College Corner, Ohio
Winship, Harriet, Chicago
Winterbotham, Joseph, Burlington, Vt.
Witkowsky, Mrs. James, Highland Park, Ill.
Worcester, C. H., Chicago
Worcester Art Museum
Yamanaka, Sadajiro, Boston
Yamanaka Company, Boston
Zakharoff, A. A., Chicago
Zurich, Kunsthaus

LIST OF OUTSTANDING ACQUISITIONS FOR 1936

RYERSON LIBRARY

ARMSTRONG, SIR WALTER—Sir Joshua Reynolds. 1900. GIFT.

ARNOLD, SIR THOMAS—A catalogue of the Indian miniatures in the Library of A. Chester Beatty. 3 vols. GIFT.

DAVIES, N. M. AND GARDINER, A. H.—Ancient Egyptian paintings. 3 vols. GIFT.

DEGAS, H. G. E.—Les dessins de Degas; reproduits en fac-similé. 1922. GIFT.

DELEN, A. J. J.—Histoire de la gravure dans les anciens Pays-Bas, et dans les provinces belges des origines jusqu'à la fin du XVIII siècle. 3 parts. GIFT.

DIMAND, M. S.—The Ballard Collection of Oriental rugs in the City Art Museum of St. Louis.

DÜRER, ALBRECHT—Albrecht Dürer, paysages de la première époque, dix fac-similés d'après des aquarelles. 1920. GIFT.

GARDILANNE, G. DE AND MOFFATT, E. W.—The national costume of Holland. 1932. GIFT.

HIND, A. M.—An introduction to a history of woodcut. 2 vols.

KANN, RODOLPHE—Catalogue of the Kann Collection. 4 vols. 1907.

MAYER, A. L. —Velazquez, a catalogue raisonné of the pictures and drawings. GIFT.

N. Y. METROPOLITAN MUSEUM OF ART—Ed Dakhleh Oasis; journal of a camel trip. GIFT.

VENTURI, LIONELLO—Cézanne, son art, son oeuvre. 2 vols. GIFT.

CHINESE AND JAPANESE BOOKS

BOSTON. MUSEUM OF FINE ARTS—Catalogue of a special exhibition of Japanese screen paintings by Robert T. Paine, Jr.

BOSTON. MUSEUM OF FINE ARTS—Illustrated catalogue of a special loan exhibition of art treasures from Japan. De luxe edition. GIFT.

NAGAO, KINYA—Catalogue of collection of Japanese Nō Robes. GIFT.

TOKYO. IMPERIAL HOUSEHOLD MUSEUM—Collotype reproductions of important works of art with explanatory notes by experts of the Museum staff. Teishitsu Hakubutsukwan Zuroku.

YAMANAKA & CO.—Catalogue of an exposition of old Japanese screens. Jidai byobu tenrankai.

BURNHAM LIBRARY

LAMBERT, MARCEL—Aquarelles. 4 vols. Drawings for "Versailles et les deux Trianons." 1899-1901 by P. E. F. Gille.

STEGMANN, CARL VON UND GEYMULLER, HEINRICH VON—Die Architektur der Renaissance in Toscana, 1885-1908. 11 vols.

LOANS TO OTHER MUSEUMS AND INSTITUTIONS

PAINTINGS

To the Adult Education Council, Chicago

"Virginia Clark (portrait)" pastel by Martha S. Baker.
"Marseille Harbor" by Augustin Carréra.
"Steel Mills at Night" by Jules Guerin.
"Mount Monadnock" by H. Dudley Murphy.

Albright Art Gallery, Fine Arts Academy, Buffalo, New York

"Haunted House" by Morris Kantor.

Lyman Allyn Museum, New London, Conn.

"Reception" (water color and wash) by Constantin Guys.

Baltimore (Maryland) Museum of Art

"Day of the God" by Paul Gauguin.
"Oh, You're Jealous!" by Paul Gauguin.
"Music" by Thomas Eakins.

Brooklyn (New York) Museum of Art

"Adventures of Ulysses" by the Dido Master.

Carnegie Institute, Pittsburgh
for "A Survey of French painting" exhibition

"Bathing Nymph" by François Boucher.
"Uncle and Niece" by Edgar Degas.
"The Lion Hunt" by Eugène Delacroix.
"Two Little Circus Girls" by Auguste Renoir.
"Waterfall" (La Cascade) by Henri-Julien Rousseau.
"Self-portrait" by Lucien Simon.
"Au Moulin Rouge" by Henri de Toulouse-Lautrec.

City Art Museum, St. Louis, Mo.

"Arcadian Landscape" by Alessandro Magnasco.
"The Beggar Boy" by Giovanni Battista Piazzetta.

Cleveland (Ohio) Museum of Art
for Great Lakes Exposition

"Ascension" by Amiens School.
"Behold the Lamb of God" by Giovanni di Paolo
"St. John Goes into the Desert" by Giovanni di Paolo.
"Salome Asks Herod for the Head" by Giovanni di Paolo.
"Two Little Circus Girls" by Auguste Renoir.
"Au Moulin Rouge" by Henri de Toulouse-Lautrec.

Columbus (Ohio) Gallery of Fine Arts

"Margato Points His Gun" by Francisco Goya.
"Margato Shot" by Francisco Goya.
"St. Francis and the Skull" by El Greco (Dominico Theotocopuli).
"The Servant" by Velasquez.

Dallas Museum of Art
for Texas Centennial Central Exposition

"A Rainy Day" by Frank Weston Benson.
"North River Shad" by William Merritt Chase.
"Little Girl" by Jules Pascin.
"American Gothic" by Grant Wood
"Boutique Fantasque" (water color) by Leon Bakst.
"Fort, Freshwater Bay" (water color) by Muirhead Bone.
"Composition No. 2" (water color) by Julio de Diego.
"The Hand Organ, Cadiz" (water color) by Isaac Gruenewald.
"Shemreddin and Nureddin in Egypt" (water color) by Kay Nielsen.
"Country Idyl" (water color) by Nikolai Remisoff.

Detroit (Michigan) Institute of Arts

"Samson and Delilah" by Petrus Paulus Rubens.

Durlacher Bros., New York

"Man with a Pink" by Quentin Massys.

Fine Arts Gallery of San Diego, California

"Dr. Welsh Tennent (portrait)" by Henry Raeburn.

Fogg Art Museum, Cambridge, Mass.

"Day of the God" by Paul Gauguin.
"Oh, You're Jealous!" by Paul Gauguin.

Hackley Art Gallery, Muskegon, Michigan

"Blue Rafters" by Frederic C. Bartlett.
"Fishermen" by Bryson Burroughs.
"Still Life (1914)" by Emil Carlsen.
"Pink House" by Francis Chapin.
"Sheep at the Brook" by John E. Costigan.
"Young Lady" by Randall Davey.
"MacMahan's, Maine" by Howard Giles.
"Alaska" by Rockwell Kent.
"Path by the Sea" by Leon Kroll.
"Light and Shadow" by John W. Norton.

Marie Harriman Gallery, New York

"Still Life: Eggs" by Jean Baptiste Siméon Chardin.

John Herron Art Institute, Indianapolis, Indiana

22 water colors by Winslow Homer from the Mr. and Mrs. Martin A. Ryerson collection.

M. Knoedler & Co., New York

7 water colors by Winslow Homer from the Mr. and Mrs. Martin A. Ryerson collection.

C. W. Kraushaar Art Gallery, New York
for exhibition of French paintings sold in past years

"Still Life: Vase with Flowers" by Odilon Redon.

Louvre, Paris, France

"Interrupted Reading" by Camille Corot.

Memorial Art Gallery, Rochester, New York

"The Combat" painting by Eugène Fromentin.

Milch Gallery, New York

"Watching the Breakers" by Winslow Homer.

Museum of Fine Arts, Boston

"La Berceuse (Mme. Roulin)" by Vincent van Gogh.

Museum of Modern Art, New York

"Hospital Garden at Arles" by Paul Gauguin.
"Improvisation No. 30 (Warlike Theme)" by Wassilj Kandinsky.
"Two Poplars" by Wassilj Kandinsky.

William Rockhill Nelson Gallery of Art, Kansas City, Mo.

"Beach at Sainte-Adresse" by Claude Monet.

Niles Center (Illinois) High School

"Insouciance" by Martha Susan Baker.
"Twilight" (water color) by Louis Apol.
"Windmill" (water color) by P. J. O. Gabriel.
"Cows" (water color) by George Poggenbeek
"In Pasture" (water color) by Willem Roelofs.

Pennsylvania Museum of Art, Philadelphia

"Watching the Breakers" by Winslow Homer.
5 water colors by Winslow Homer from the Mr. and Mrs. Martin A. Ryerson collection.
"Millinery Shop" by Edgar Degas.
"The Morning Bath" by Edgar Degas.
"Uncle and Niece" by Edgar Degas.

Rockford (Illinois) Art Association,
Harry and Della Burpee Art Gallery

"Reception in a Park" by Gifford Beal.
"Harlequin with the Three Pierrots" by Albert Bloch.
"Still Life (Kitchen Utensils)" by Emil Carlsen.
"Sheep at the Brook" by John E. Costigan.
"An Antique Orizon" by Arthur B. Davies.
"Mary (Portrait)" by J. Theodore Johnson.
"Alaska" by Rockwell Kent.
"On the Isle of Bali: Two Girls Going to Market" by Maurice Sterne.
"The Top of the Hill and Beyond" by George G. Symons.
"The Two Disciples at the Tomb" by Henry O. Tanner.

Jacques Seligmann & Co., New York,
for Picasso exhibition

"The Guitarist" by Pablo Picasso.

Toledo (Ohio) Museum of Art

"Flowers and Fruit" by Paul Cézanne.
"Oh, You're Jealous!" by Paul Gauguin.

Virginia Museum of Fine Arts, Richmond

"Gray and Silver, Battersea Reach" by James McNeill Whistler.

Whitney Museum of American Art, New York

2 water colors and 2 gouaches by Winslow Homer from the Mr. and Mrs. Martin A. Ryerson collection.

Wildenstein & Co., New York

"Day of the God" by Paul Gauguin.
"Oh, You're Jealous!" by Paul Gauguin.

Worcester (Mass.) Art Museum
for Rembrandt and His Circle exhibition

"Girl (Portrait)" by Arent de Gelder.
"Christ Washing the Disciples' Feet" by Rembrandt.
"Harmen Gerritsz. van Rijn (Rembrandt's Father)" by Rembrandt.
"Young Girl at an Open Half-Door" by Rembrandt.

SCULPTURE

Museum of Modern Art, New York

"Sleeping Muse" (bronze head) by Constantine Brancusi.

DECORATIVE ART

Addison Gallery of American Art, Phillips Academy,
Andover, Mass.

16 Swedish textiles from the Florence Dibell Bartlett collection.

ORIENTAL ART

Friends of Far Eastern Art, Mills College, California

2 Japanese paintings of scenes from Genji Monogatari by Tosa School, 18th century.
2 Tokugawa Nō robes.

San Francisco (California) Museum of Art

2 Japanese paintings of scenes from Genji Monogatari by Tosa School, 18th century.

PRINTS AND DRAWINGS

Lyman Allyn Museum, New London, Conn.

"Three Women in Drawing Room," pencil and crayon drawing by George W. Bellows.

Baltimore (Maryland) Museum of Art

14 prints by Mary Cassatt.

Dallas Museum of Fine Arts
for Texas Centennial Central Exposition

23 prints by Stanley Anderson, Robert Austin, Gerald Brockhurst, André Derain, Frederick L. Griggs, Henri Matisse, Pablo Picasso, D. Rivera, André D. de Segonzac, Ian Strang, and others.

Detroit (Michigan) Institute of Arts

26 etchings by Charles Meryon.
1 etching by Félix Bracquemond.

Museum of Fine Arts, Boston

"The Grove of Cypresses," drawing by Vincent van Gogh.

Pennsylvania Museum of Fine Arts, Philadelphia

"The Grove of Cypresses," drawing by Vincent van Gogh.

Worcester (Mass.) Art Museum
for Rembrandt and His Circle exhibition

5 pen and wash drawings:
"The Degradation of Haman" by Arent de Gelder.
"Joseph's Bloody Coat being Shown to Jacob" by Arent de Gelder.
"Jacob and Esau" by Samuel van Hoogstraten.
"Christ and the Woman Taken in Adultery" by Philips de Koninck.
"The Satyr and the Peasant" by Rembrandt.

TEMPORARY EXHIBITIONS 1936

PAINTINGS AND SCULPTURE

Fortieth annual exhibition by Artists of Chicago and Vicinity; Fifteenth international exhibition of Water Colors, pastels, drawings and monotypes; water colors by Winslow Homer; paintings by G. P. A. Healy; works by Chicago artists: Boris Anisfeld, Fritzi Brod, Karl Buehr, Edgar Cameron, Elise Donaldson, Oskar Gross, Andrew J. Haugseth, Rudolph Ingerle, Charles P. Kilgore, Julius Moessel, Dale Nichols, Pauline Palmer, Hubert Ropp, Julia Thecla, Joseph Vavak, Nicola Ziroli and Zsissly; travel sketches by Carl Werntz; modern European posters; International Salon of Photography, Chicago Camera Club; paintings and drawings by Vincent van Gogh lent from the Kroeller-Mueller Foundation, Wassenaar, the Netherlands, and other lenders through the Museum of Modern Art, New York; paintings from the Friends of American Art collection; Forty-seventh annual exhibition of American paintings and sculpture; German paintings and drawings from the 15th to the 20th century under the auspices of the Oberlaender Trust and The Carl Schurz Memorial Foundation; paintings by the Brothers Le Nain and Georges de La Tour; drawings by George Wesley Bellows lent by Mrs. Emma S. Bellows; recent accessions to the permanent collection of The Art Institute of Chicago.

PRINTS AND DRAWINGS

Fifth International Exhibition of Lithography and Wood Engraving; Bernard F. Rogers Collection of Prints; "Modes and Manners"—French Late 18th C. and Early 19th C. Prints from the Collection of Elizabeth Day McCormick; Prints by Toulouse-Lautrec and his Friends lent by Jean Goriany; Fourth International Exhibition of Etching and Engraving; Lithographs by Honoré Daumier; Gifts of the Chicago Society of Etchers from 1930 to 1935; Dutch and Flemish Prints of the XV and XVI Centuries; Italian Prints of the XV and XVI Centuries; Engravings by Martin Schongauer; Drawings from the Leonora Hall Gurley Memorial Collection; Drawings by Thomas Rowlandson, lent by Miss Kate S. Buckingham; Etchings of London from the Clarence Buckingham Collection; Etchings by Charles Meryon from the Clarence Buckingham Collection; Etchings by James McNeill Whistler from the Clarence Buckingham Collection.

TEMPORARY EXHIBITIONS

DECORATIVE ARTS

Peasant Furniture of Sweden, from the Florence Dibell Bartlett Collection—Collection of Wall Paper, 18th century—Antique Arts and Crafts from Old Mexico, from the Florence Dibell Bartlett Collection, sponsored by the Antiquarian Society—Collection of Early American Furniture—English Seventeenth Century Art, Furniture and Textiles—Eighteenth Century English Furniture, Ceramics, Metal Work and Paintings—"The Parasol," Examples from France, England and America.

ORIENTAL ART

Japanese paintings from the Nickerson Collection—Chinese color prints from the Mr. and Mrs. Martin A. Ryerson Collection—Japanese prints from the Clarence Buckingham Collection, as follows: Recent accessions—prints by pupils of Katsukawa Shunshō—prints by Okumura Masanobu—prints by Torii Kiyomitsu.

SCHOOL

Zeta Chapter of Delta Phi Delta exhibition; annual exhibition of work by students of The Art Institute of Chicago School: Forty-third annual Art Student's League exhibition; Scholastic Art exhibition of High School students, also European art work; Milwaukee (Wis.) Works Progress Administration Handicraft project sponsored by the Milwaukee State Teachers' college.

MISCELLANEOUS

Photographs, drawings and plans illustrating the work of Henry H. Richardson, lent through the Museum of Modern Art, New York; Photographs of Germany made for The Chicago Daily News by Clyde Brown; exhibition of class work under James Nelson Raymond Fund for children of Members and of Public Schools.

GARFIELD PARK BRANCH MUSEUM
101 N. Central Park Avenue

PAINTINGS

Color reproductions of Landscape paintings and the Development of portrait paintings from the 15th-20th centuries.

57 paintings from the Commission for the Encouragement of Local Art collection.

40 paintings from the Municipal Art League collection.

PRINTS

14 prints by Chamberlain, Hall, Heyman, Hornby, MacLaughlan (2), Pennell (4), Rosenberg, Roth, and Webster (2), from The Art Institute of Chicago collection.

44 modern European posters by Cardinaux, Hohlwein, Kauffer, Steinlen, Toulouse-Lautrec, and others, from The Art Institute of Chicago collection.

9 colored flower prints by Earlom, Edwards, Hopwood, Prévost, Redouté (3), Robert, and Weinmann, from The Art Institute of Chicago collection.

ORIENTAL ART

10 Chinese vases from The Art Institute of Chicago collection.

MISCELLANEOUS

Prize winning photographs from the April 1936 exhibition of the Chicago Amateur Camera Clubs.

LENDERS TO TEMPORARY EXHIBITIONS

IN PAINTING AND SCULPTURE DEPARTMENT

Aeltere Pinakothek, Munich
Albright, Adam Emory, Warrenville
American Indian Art Gallery
Andersen, Dr. A. O., Tucson
Anderson Galleries
Anhaltische Gemäldegalerie, Dessau
Anonymous
Arts Club of Chicago
Badische Kunsthalle, Karlsruhe
Bard, Miriam
Barr, Hortense
Bayerische Graphische Sammlung, Munich
Bellows, Mrs. Emma S., New York
Bérard, Maurice, Paris
Besly, Mrs. Charles H., Hinsdale
Bignou, Étienne, New York
Bliss, Mae
Boehler, Julius, Collection, Munich
Boulton, F. W.
Boyer Gallery
Brown, Margaret
Buchholz, Karl
Buckingham, Kate S.
City of Chicago
Cliff Dwellers, The
Cohn, Erich
Contemporary Arts
Cooper, D. M.
Creative Art Guild
Davis, Mrs. Loyal
Detroit Institute of Arts
Deventer, S. van, Collection, Wassenaar
Durand-Ruel, Inc., New York
Ferargil Galleries, New York

Figgis, D. W., New York
Fischer, Carl, Gallery
Florsheim, Mrs. Harold, Ravinia
Freund, Karl, Arts, Inc., New York
Gemäldegalerie, Berlin
Gemäldegalerie, Schleissheim
Germanic Museum, Harvard University
Germanisches National Museum, Nuremberg
Giles, Mrs. G. S., La Grange, Ill.
Gimbel Galleries, Philadelphia
Granard, Lady, Paris
Grand Central Art Galleries, New York
Hammett, Mr. and Mrs. Buell, Santa Barbara
Harriman, Marie, Gallery, New York
Harrison, Preston, Los Angeles
Hatfield, Dalzell
Healy, Mrs. T. J.
Hecht, Ben
Herzog Anton Ulrich Museum, Brunswick
Hessisches Landesmuseum, Darmstadt
Hinckley, De Vere
Hoffman, Mrs. Dorothy, South Bend
Holty, Elizabeth
Howard, Sidney, New York
Huyzinga, Professor, Leyden
Jamot, Paul, Paris
Jerrems, Mrs. A. W., Barrington
Kaiser Friedrich Museum der Stadt Magdeburg
Kauffman, Andrene
Kelly, Mrs. Carl
Kleemann Galleries, New York
Knight Gallery
Knoedler, M., & Co., New York
Kratovil, Mrs. Robert
Kraushaar, C. W., New York
Kroeller-Mueller Foundation, Wassenaar
Kuhn, Dr. Charles L., Cambridge

Kunsthalle, Bremen
Kunsthalle, Hamburg
Kupferstichkabinett, Berlin
Landesmuseum der Provinz Westfalen, Münster
Landry, Pierre, Paris
Lasker, Florine
Louvre, The, Paris
Ludgin, Mr. and Mrs. Earle, Winnetka
McCormick, Mr. and Mrs. Chauncey
McCormick, R. R.
McMillen, Inc.
Macbeth Gallery, New York
Matisse, Pierre, Gallery, New York
Mead, Dr. Henry
Merrick, Kenneth
Midtown Galleries, New York
Milch Galleries, New York
Morton Gallery
Moslé, Dr. Wilhelm
Mundelein, George Cardinal
Musée des Beaux Arts de la Ville de Rennes
Museum Folkwang, Essen
Museum of Fine Arts, Boston
Museum of Modern Art, New York
Nationalgalerie, Berlin
Neue Pinakothek, Munich
Neumann, J. B., New York
Newberry Library, The
Northwestern University
Oberlaender Trust, Philadelphia
Paris, Dorothy, Gallery
Parlin, Jessie B.
Passedoit, Georgette, Gallery, New York
Pontiac Motor Co., Flint, Michigan
Preussische Akademie der Künste, Berlin
Rehn, Frank K. M., New York
Reis, Bernard

Rijksmuseum, Amsterdam
Rosenberg, Paul, Paris
Rosenberg, Mrs. William A.
Rutland, Duke of
Schack-Galerie, Munich
Schlesisches Museum der Bildenden Künste, Breslau
Schleswig-Holsteiner Kunstverein, Kiel
Schlossmuseum, Berlin
Schow, May, Dallas
Schurz, Carl, Memorial Foundation, Inc., Philadelphia
Seachrest, Effie
Simon, Galerie, Paris
Staatliche Filialgemäldesammlung, Augsburg
Staatliche Gemäldesammlung, Dresden
Staatliche Kunstsammlungen, Weimar
Stenvall, John
Stern, Mrs. Herbert
Sterner, Marie, Galleries, New York
Stoller, Maurice, New York
Sullivan, Mrs. Cornelius J., New York
Swift School
Toledo Museum of Art
Tower Art Center
Trowbridge, R.
Universitaetsbibliothek, Erlangen
Valentin, Kurt
Valentine Gallery, New York
Van Alen, Mrs. W. L.
Wadsworth Atheneum, Hartford
Walker Galleries, New York
Wallraf-Richartz Museum, Cologne
Walsh, John M.
Warwick Galleries
Weatherly, A. R.
Weidman, Betty
Weitzner, Julius H., Inc., New York
Wessenberg Galerie, Constance

Weyhe, E., Inc., New York
White, Amelia Elizabeth
Wildenstein & Co., Inc., New York
Wintersteen, Mrs. John, Philadelphia
Winwar, Frances
Worcester, Charles H.
Works Progress Administration, Washington
Wuerttembergische Landeskunstsammlungen, Stuttgart

PRIZES AND HONORS IN EXHIBITION

1936

In the forty-seventh annual exhibition of American Paintings and Sculpture:

The Mr. and Mrs. Frank G. Logan Art Institute Medal and honorarium of $500—to Robert Philipp for painting "Olympia."

The Norman Wait Harris Silver Medal and prize of $500—to Lamar Dodd for painting "Railroad Cut."

The Norman Wait Harris Bronze Medal and prize of $300—to William J. Glackens for painting "The Soda Fountain."

The M. V. Kohnstamm prize of $250—to Jon Corbino for painting "Earthquake."

The Chicago Artists Annual Ball prize of $250—to Francis Chapin for painting "Railroad Landscape."

The Martin B. Cahn prize of $100—to Edgar Miller for painting "Portrait of Thomas E. Tallmadge."

The William M. R. French Memorial Gold Medal—to Vaclav Vytlacil for painting "Still Life with Apples."

Honorable Mentions—to L. W. Bentley for painting "Pink Room"; to Don Freeman for painting "Trickery at the Polls"; to Lora Marx for sculpture "Portrait of Colonel John Leavell"; to Helen Sawyer for painting "Trees by the Turn."

In the fifteenth international exhibition of Water Colors, Pastels, Drawings and Monotypes:

The Watson F. Blair purchase prize of $600—to A. Lassell Ripley for water color "Celery Garden, Lexington."

The Watson F. Blair purchase prize of $400—to Gattorno for water color "The White Goat."

The William H. Tuthill prize of $100—to Rainey Bennett for water color "Color Phantasy."

In the fourth international exhibition of Etching and Engraving:

The Mr. and Mrs. Frank G. Logan Art Institute purchase prize of $75—to Eric W. Taylor for etching "The Bath."

In the fortieth annual exhibition of Artists of Chicago and Vicinity:

The Mr. and Mrs. Frank G. Logan Art Institute Medal and honorarium of $500—to Constantine Pougialis for painting "Russian Dancer."

The Mr. and Mrs. Jule F. Brower prize of $300—to Robert von Neumann for painting "Fishermen."

The prize of the Chicago Artists Annual Ball of $200—to Lester O. Schwartz for painting "Young Chorus Girl."

The Municipal Art League Purchase prize of $200—to J. Jeffrey Grant for painting "Main Street."

The Clyde M. Carr prize of $100—to William S. Schwartz for painting "Dancing the Blues Away."

The Chicago Woman's Aid prize of $100—to Edith Boynton Harmon for sculpture "Guernsey Cows."

The Joseph N. Eisendrath prize of $100—to Gertrude Abercrombie for painting "There on the Table."

The Municipal Art League prize of $100—to Louis Grell for painting "Portrait of the Artist Moessel."

The Robert Rice Jenkins memorial prize of $50—to John F. Stenvall for painting "Home Sweet Home."

THE SCAMMON FUND LECTURES

For Members and Student—Fullerton Memorial Hall, Tuesdays at 2:30 P. M.

January—"The Three Phases of Rembrandt's Art Evolution," Dr. Oskar Hagen—"Art Tendencies in America," George Biddle—"The Content of Modern Art," Dr. Mayer Schapiro—"Henri Rousseau and Picasso," Stephan Bourgeois.

February—"Synthesizing Music and the Dance," Diana Huebert—"The Selection of Subject Matter for the Modern Dance," Berta Ochsner—"Advertising and the Graphic Arts," Ralph Fletcher Seymour—"Bronze Artists of West Africa," Laura Boulton—"Verrocchio in Florentine Sculpture (1435/6-1488)," Dr. Ulrich Middeldorf.

March—"Expressing the Machine Age in Art," Dr. Thomas Munro—"Degas, Draughtsman and Portraitist," Agnes Mongan—"Etruscan Art," Kathrine Woodford Simpson—"The Art of Water Color," Jean Paul Slusser—"Eukinetics and Dance Form," Grace and Kurt Graff—"The Group Dance," Marian Van Tyl.

October—"Classicists of Tomorrow," William Lescaze—"The New American Arts," Louis Untermeyer—"Old American Homes and Their Furnishings," Dr. Wallace Nutting—"Folk Dances of Slavonic Lands," Stella Marek Cushing.

November—"Ancient Civilization of Southern Mexico and Northern Central America," Dr. Sylvanus G. Morley—"Recent Excavations at Herculaneum and Pompeii," Mary E. Raiola—"Cézanne," Kenneth McKenzie Clark—"The Modern Dance," Eleanor King and Paul Love.

December—"The Mahogany Era," Dr. Wallace Nutting—"Rhythm in the Jungle" and "Pantomime, Drama, and Dance," Laura Boulton.

1936

LECTURES BY DUDLEY CRAFTS WATSON

Membership Lecturer

(Except as Indicated)

January—The Romance of Draperies (two lectures) by Jean Sterling Nelson—Beauty for Floors and Walls (two lectures) by Jean Sterling Nelson—Influence of the East India Company on Taste (two lectures) by Anna Louise Wangemann—We're Going Modern (two lectures) by Frances Harrington—Puvis de Chavannes and Saint Saens (two lectures)—Children of the Sun (two lectures) by Mrs. Carter H. Harrison—Saints and Sinners in Art (two lectures) by Anna Louise Wangemann—Angkor the Great (two lectures) by Mrs. Carter H. Harrison—Wives of the Presidents (two lectures) by Letitia Fairbanks—Drawing From the Model (8 lectures) by George Buehr.

February—Mexican Lessons in Taste (two lectures)—Indian Arts and Crafts (two lectures)—The Practical Side of Decoration (two lectures) by Ernest Von Ammon—Concrete's Influence on Modern Architecture (two lectures) by Dr. Francis S. Onderdonk—Michelangelo's Sculpture and Beethoven's Sonatas (two lectures)—Rembrandt's Night Watch and Beethoven's Fifth Symphony (two lectures)—A Correlation of Painting and Poetry (two lectures) by Dr. W. H. Macpherson—Present and Future of Sculpture (two lectures) by George Buehr—Drawing From the Model—(eight lectures) by George Buehr.

March—A Modern Studio (two lectures)—A Modern Bedroom (two lectures)—A Modern Dining Room(two lectures)—A Modern Living Room (two lectures)—A Modern Recreation Room (two lectures)—American Masters in Music and Painting (two lectures)—Contemporary Spanish Painters and Composers (two lectures)—Monticelli to Inness (two lectures)—Japanese Flower Arrangement Through Western Eyes (two lectures) by Lucy Fletcher Brown—Drawing From the Model (ten lectures) by George Buehr.

April—Modern Accessories (two lectures)—A Contemporary Modern Living Room (two lectures) by Bernard W. Armstrong—Country Homes and Summer Shacks (two lectures)—Getting the City Home Ready for Summer (two lectures)—The Sea in

Painting and Music (two lectures)—Monsalvat (two lectures)—Water Color Painters Past and Present (two lectures)—American Indian Dance Recital (two performances) by The Laubins—Drawing from the Model (eight lectures) by George Buehr.

May—Color Schemes for the Garden (two lectures)—Furnishing the Garden (two lectures)—Spring Painting and Music (two lectures)—Ten Masterpieces of the Past (two lectures)—The Masterpieces of the Past (two lectures)—Drawing from the Model (4 lectures) by George Buehr.

August—van Gogh (five lectures).

September—Room Interiors by van Gogh and Other Masters (two lectures)—Lessons from French and Dutch Interiors (two lectures)—Rearranging the Home for Winter (two lectures)—Rembrandt to van Gogh (one lecture)—van Gogh and His Contemporaries (one lecture)—The Influence of van Gogh (one lecture)—van Gogh (one lecture)—van Gogh (one lecture) by Geo. Buehr—van Gogh (eight lectures)—Drawing from the Model (five lectures) by George Buehr.

October—New Ideas for the Living Room (two lectures)—New Ideas for the Bedroom (two lectures)—New Ideas for the Dining Room (two lectures)—New Ideas for the Kitchen and Workroom (two lectures)—The Mesotacs (two lectures)—The Aztecs of Mexico (two lectures)—Spanish Art in Mexico (two lectures)—Contemporary Painters of Mexico (two lectures)—Mexican Villages (two lectures)—Drawing from the Model (nine lectures) by George Buehr.

November—Entertaining at Home (two lectures)—Life in the Japanese Home (two lectures,) Lucy Fletcher Brown—The Thanksgiving Dinner Table (two lectures)—Sculpture in the Home (two lectures)—Pictures for the Home (two lectures)—El Greco (two lectures)—William Blake (two lectures)—Barbizon School (two lectures)—Drawing from the Model (eight lectures) by George Buehr.

December—Color in Our Backgrounds (one lecture)—Decorating the Home for Christmas (one lecture)—Japan's Contribution (one lecture)—Sanity in Modern Art (one lecture)—Painters of the Nativity (one lecture)—Drawing from the Model (five lectures) by George Buehr.

GALLERY TALKS BY DUDLEY CRAFTS WATSON

Membership Lectures (except as indicated)

January—The French Impressionists by George Buehr—Our American Paintings by Helen Mackenzie—Birch Bartlett Collection by Helen Parker—The Oriental Galleries by Helen Gunsaulus—The Art of the Movies (two talks)—The Rembrandt Exhibition (two talks) by George Buehr—Boudin and Léger (two talks) by George Buehr—The Oriental Galleries (two talks) by Helen Gunsaulus—Annual Exhibition of Chicago Artists (two talks) by George Buehr.

February—Mexican Pottery in Gunsaulus Hall—English Art in the Allerton Wing—Gothic Sculpture by George Buehr—Gothic Painting by George Buehr—Artists of Chicago and Vicinity (two talks)—Artists of Chicago and Vicinity (two talks)—Artists of Chicago and Vicinity (two talks) by George Buehr—Artists of Chicago and Vicinity (two talks) by George Buehr.

March—Gothic Architecture by George Buehr—Spanish Primitives—Painters of the Spanish Renaissance—Spanish Crafts and Sculpture by George Buehr—Spanish Moderns—The Children's Museum (two talks) by Helen Mackenzie—International Water Color Show (two talks)—International Water Color Show (two talks)—Japanese Paintings (two talks) by Helen Gunsaulus.

April—Early 19th Century by George Buehr—Mid 19th Century, George Buehr—Late 19th Century by George Buehr—20th Century by George Buehr—15th International Water Color Exhibition (four talks))—International Water Color Exhibition (two talks) by George Buehr—Modes and Manners, Late 18th and Early 19th Century France (two talks) by Clarissa D. Flint.

May—Contemporary French Painting by George Buehr—New Accessions of the Season by George Buehr—15th International Water Color Exhibition (four talks)—American Paintings in the Permanent Collections (two talks).

September—van Gogh (twenty-five talks, one by George Buehr).

October—van Gogh's Ancestry (one talk) by George Buehr—Early American Painting (one talk) by George Buehr—Contemporary American Painting by George Buehr—Autumn and

George Inness by George Buehr—The Arts of Japan (two talks) George Buehr—The Arts of China (two talks)—The Arts of Persia (two talks)—American Painting and Sculpture (two talks) —American Painting and Sculpture (two talks).

November—Italian Primitives by George Buehr—Flemish Primitives by George Buehr—French Primitives by George Buehr —Spanish Primitives by George Buehr—Landscapes in the American Exhibition (two talks)—Portraits in the American Exhibition (two talks)—Modern Compositions in the Exhibition (two talks).

December—Spanish Renaissance by George Buehr—Flemish Renaissance by George Buehr—Italian Renaissance by George Buehr—My ten Favorites in the American Exhibition—(two talks) —Color Symbolism Among Our Moderns (two talks)—Our American Pictures (two talks).

CHILDREN'S CLASSES CONDUCTED BY DUDLEY CRAFTS WATSON

under the auspices of

The James Nelson Raymond Lecture Fund for Children of Members and of Public Schools

January—Sketch Class (four lectures) by Mr. Buehr.

February—Sketch Class (two lectures) one by Mr. Buehr, one by Mr. Watson. Making a Winter Picture—Winter Paintings by the Masters (two lectures)—Drawing Lincoln and Washington (two lectures).

March—Drawing Lincoln and Washington—Portraits by the Masters (three lectures)—Drawing a Self Portrait (three lectures) —Self Portraits of the Masters (three lectures)—Drawing Winter Trees (three lectures).

April—Trees Drawn and Painted by the Masters (three lectures)—Spring Pictures (three lectures)—Painters of Spring (three lectures)—First Steps in Outdoor Sketching (three lectures) one by Mr. Buehr.

May—Sketches and Drawings by the Masters (three lectures)—Rules for Summer Sketching (three lectures)—Drawings and Final Awards (three lectures).

September—Summer Sketches (three lectures).

October—Simple Lessons in Perspective (three lectures)—Perspective (three lectures) Composition (three lectures)—Composition (three lectures)—Still life (two lectures).

November—Still Life (four lectures)—Pencil Light and Shade (three lectures)—Master Drawings—Pencil Pictures in Tone—The Figure in Tone (three lectures).

December—Figure Drawing by the Masters (three lectures)—three special lectures—Christmas Story by the Masters (three lectures).

SPECIAL SUNDAY AFTERNOON LECTURES

January—Hill Towns of Italy by Charles Fabens Kelley—English Cathedrals and Cathedral Towns by Charles Fabens Kelley—The Days of Marie Antoinette by Anna Louise Wangemann—India's Story in Stone by Helen Gunsaulus.

February—The Art and Life of the American Southwest by George Buehr—The Art and Life of Italy—The Art and Life of Spain—Vienna by Dr. Francis S. Onderdonk.

March—Chicago Artists Past and Present—Sandy Hook to Seattle—Russia's Contribution—Paris—The Art and Life of Norway.

April—The Art and Life of Holland—Monsalvat—Far Away Angkor and Bangkok by Mrs. Carter H. Harrison—American Indian Dance Recital by The Laubins.

May—The Art and Life of the Rhine—Venice—Gardens of Mexico.

September—van Gogh—van Gogh and Lust for Life—van Gogh and his France—The Art and Life of Norway.

October—Markets and Gardens of Mexico by George Buehr—Churches and Cities of Mexico—From Arabia to Spain—The Art and Life of Christian Spain.

November—The Great Expositions at Cleveland, Dallas and Fort Worth—The Peerless Mountain by Lucy Fletcher Brown—Gothic France—Rural England—To the First Ladies by Herma Clark.

December—Northern India by Mrs. Carter H. Harrison—Faith and the Masters—The World's Great Churches and Temples.

PRIZES AND DONORS IN THE SCHOOL

At the close of the school year, June 12, 1936, the following awards were made:

The Edward L. Ryerson Traveling Fellowship of $2,500, to Glen Krause.

The James Nelson Raymond Foreign Traveling Fellowship of $2,000 to Arthur Osver.

The Anna Louise Raymond Foreign Traveling Fellowship of $1,500, to Herman Scapicchi.

The John Quincy Adams Fellowship of $1,500, to Wanda Norstrom.

The Gracia M. F. Barnhart prizes for general excellence: In the Introductory course—to Murray Jones and Herta Kracher, $15 each.

The Gracia M. F. Barnhart prizes for general excellence: In the Department of Advertising and Printing Design—to James Elliott, William Kosloff and Charles Ramey, $5 each.

The Dankmar Adler prize of $50 for the most distinguished architectural drawing was awarded to Albert Goers and Lee Van Scoyoc, $25 each (Armour Institute of Technology).

The Charles L. Hutchinson medal for highest record in Architectural Design was awarded to Joseph Pfendt (Armour Institute of Technology).

SCHOOL GRADUATES

	Men	Women	Total
Degrees of			
Bachelor of Fine Arts were conferred on	11	12	23
Bachelor of Art Education	1	19	20
Bachelor of Dramatic Arts		5	5
Four-year diplomas in Department of Drawing, Painting and Illustration	4	6	10
Four-year diplomas in School of Industrial Arts	10	7	17
Four-year diplomas in Sculpture		2	2
Three-year certificate in Department of Art Education	2	4	6
Three-year certificates in Department of Drama	2	6	8
Totals	30	61	91

Honorary Degrees—

Margaret Artingstall, Master of Fine Arts; Ruth E. Hutchins, Master of Fine Arts.

DEPARTMENT OF EDUCATION

HELEN PARKER, Head

Lectures and Gallery Tours given during the year numbered 473, of which Miss Parker gave 217, Miss Helen Barsaloux 161, and various instructors gave 95.

The children's work is now divided so that the Department of Education gives the gallery tours to suburban and private schools, while the tours for the public school groups are now an activity of the Children's Museum.

Attendance at the Lectures and Gallery Tours:

	1935	1936
Adults	14,917	25,587
Children	2,785	1,869
	17,702	27,456

Of these 14,885 attended the 31 weekly Florence Dibell Bartlett Series of Free Lectures, given by Miss Helen Parker, on Thursday evenings at 6:30 in Fullerton Hall.

Receipts from fees and Bartlett Gift.....$4,069.27

SCHOLARSHIPS

Endowed Scholarships Available January 1 1936

Name of Scholarship	Yield	Nature	Principal
Edward L. Ryerson Fellowship	$2,500 yearly	competitive	$ 50,000.00
Jas. Nelson Raymond, Foreign Trav. Fel.	2,000 yearly	competitive	40,000.00
Anna Louise Raymond, Foreign Trav. Fel.	1,500 yearly	competitive	30,000.00
Bryan Lathrop Scholarship	1,500 bi-yearly	competitive	20,000.00
John Quincy Adams Scholarship	1,500 even years	competitive	15,000.00
W. M. R. French Scholarship	1,000 odd years	competitive	11,000.00
Anna Louise Raymond Resident Fellowship	500 yearly	competitive	10,000.00
Anna Louise Raymond First Year Scholarship	240 yearly	competitive	6,000.00
Awards:			
Hagar and David Kawin award	$ 80 yearly	not competitive	2,000.00
Dankmar Adler prize (drawing)	40 yearly	not competitive	1,000.00
Ella Peters Cole Scholarship (1926)	500 yearly	competitive	11,709.58
Roswell A. Peters Scholarship (1926)	500 yearly	competitive	11,709.58
			$208,419.16

Non-competitive Scholarships

	Approx. Yield	Principal
Wilhelmine F. Coolbaugh	$1,000 yearly	$ 25,000.00
Anna Louise Raymond	640 yearly	16,000.00
Joseph G. Snydacker	620 yearly	15,494.53
Albert B. Kuppenheimer	600 yearly	15,000.00
Walter and Esther J. Isaacs	408 yearly	10,205.85
Milward and Florence James Adams	400 yearly	10,000.00
C. M. White	300 yearly	7,500.00
Memorial	200 yearly	5,000.00
Anthony F. Seeberger	200 yearly	5,000.00
Tuesday Art and Travel Club	200 yearly	5,000.00
Fannie Oplatka	175 yearly	4,313.34
Wallace L. DeWolf	163 yearly	4,063.33

Newton H. Carpenter	160 yearly	4,000.00
Friday Club	160 yearly	4,000.00
John H. Vanderpoel	160 yearly	4,000.00
Art Students' League	160 yearly	4,000.00
Elizabeth Skinner	160 yearly	4,000.00
Dearborn Seminary	160 yearly	4,000.00
Riordan-Morey	160 yearly	4,000.00
Chicago Woman's Club	160 yearly	4,000.00
Franklin S. Fairman	140 yearly	3,500.00
Anna Page Scott	140 yearly	3,500.00
Niké Club	92 yearly	2,300.00
Alumni Scholarship	45 yearly	1,030.48
Hattie Rubens (Municipal Art League)	40 yearly	1,000.00
Tunis B. Van Wyck	20 yearly	500.00
Competitive (including prizes and awards)	$208,419.16	
Non-competitive	166,407.53	
Totals as on p. 64	$374,826.69	166,407.53

SCHOLARSHIPS

Endowed Scholarships Not Available January 1, 1937

	Required	Fund Now	Lacking
Stella Jerome Prager (1918)	(?)	$ 815.38	(?)
Renaissance Scholarship (1927)	$4,300.00	3,528.19	$771.81
	(?)	$4,343.57	(?)

Additions in 1936 to Scholarships, etc.:		
Principal available (from principal not available)		$1,030.48
To Hottinger Archi. Fdn.		787.59
Total		$1,818.07
Deduction in 1936:		
From School of Arts and Industries	$131,500.00	
Net decrease		$129,681.93

SCHOOL ENDOWMENT

	Principal
Elizabeth J. Ward Fund	$ 10,000.00
School of Arts and Industries	252,000.00
Hottinger Foundation of Architectural Modeling	50,475.09
Frederick Latimer Wells (professorship fund)	150,000.00
Frederick Latimer Wells (visiting professors)	50,000.00
	$512,475.09

STUDENTS' AID FUND

Edward B. Butler Fund	$ 11,500.00

ADDITIONS IN 1936 TO SCHOLARSHIPS:

Principal Not Available:	
Renaissance Scholarship	$ 153.79
Stella Jerome Prager Fund	35.81
	$ 189.60
Principal Available:	
Alumni Scholarship	1,030.48

SCHOOL REGISTRATION

SUMMER

	Day	Evening	Saturday	Totals
Summer School, 1936	376	...	41	417
Autumn Term, 1936	669	731	828	2,228
				2,645

SCHOOL YEAR

June 21, 1935 to June 13, 1936:					
Day	392				
Saturday	58				
	450	809	1,114	1,127	3,590

PRINT DEPARTMENT

ATTENDANCE

In Galleries	90,483
Print Students	1,724
Readers	1,797

NUMBER OF LECTURES, MUSICALS, ENTERTAINMENTS AND RECEPTIONS HELD IN THE ART INSTITUTE DURING THE YEAR 1936

	Lectures	Attendance
Club Room meetings, lectures, rehearsals and luncheons (not counting school lectures)	134	18,945
Persons served in the Refectory from Jan. 1, 1936, to Dec. 31, 1936	..	151,383
Committee meetings	37	.....
Dudley Crafts Watson's Gallery Tours, Tuesday, 12:15 P. M.; Friday, 12:15 P. M. and 7:00 P. M.	95	11,506
Other gallery tours	70	.....
Receptions in galleries (See also Department of Education)	13	7,927

ATTENDANCE AT LECTURES, ETC.

	Fullerton Hall lectures and entertainments	112	27,379
2:30 P. M.	Wednesday Music School Concerts	20	2,317
	Scammon lectures:		
2:30 P. M.	Tuesday	24	6,378
	Dudley Crafts Watson lectures:		
2:30 P. M.	Monday Interior Decoration	33	6,961
4:00 P. M.	Monday High School Scholarship (Raymond)	27	10,519
6:00 P. M.	Monday Evening Sketch Class	33	5,957
8:00 P. M.	Monday (later 7:30 P. M.) Interior Decoration	31	5,039
10:00 A. M.	Tuesday (later Friday) Sketch class	31	4,359
2:30 P. M.	Friday (later Thursday 2:00 and back to Friday 2:30 P. M.) Enjoyment of Art Lectures	34	6,646
8:00 P. M.	Friday Enjoyment of Art	31	5,403
9:30 A. M.	Saturday (later 10:30 A. M.) Scholarship course (Raymond)	27	10,488
10:30 A. M.	Saturday Special Sketch Class (Raymond)	6	2,142
1:15 P. M.	Saturday Sketch Class for Children of Members (Raymond)	27	4,230
3:30 P. M.	Sunday (later 3:45) Special lectures	37	11,427
12:15 P. M.	Daily, Aug. 25-Sept. 24, van Gogh show	27	7,866
4:00 P. M.	Wednesday, van Gogh show	2	429
3:30 P. M.	Thursday (and 5:30), van Gogh show	2	291
4:00 P. M.	Saturday, van Gogh show	2	338
	Florence Dibell Bartlett Free Lectures:		
6:30 P. M.	Thursday (by Helen Parker) Adventures in the Arts	31	14,821
		537	133,090

ATTENDANCE AT LECTURES, ETC. (continued)

Lectures for the James Nelson Raymond Lecture Fund for Children of Members and of Public Schools:

In the Art Institute	90 lectures with	27,379
Outside the Art Institute	37 lectures with	26,658
	127 lectures with	54,037

Receptions and Teas

January 3—Temporary Exhibition Galleries, 40th Annual Exhibition by Artists of Chicago and Vicinity	2,035
January 7—Gallery H 5, The Orientals	10
January 29—Chicago Artists Dinner	212
February 25—Art Institute Alumni Dinner (on Goodman stage)	134
March 12—Temporary Exhibition Galleries, Inauguration of International Water Color Exhibition	546
March 24—Lecture-tea Elizabeth Day McCormick print exhibition	35
May 4—Gallery L 6, Antiquarian Society lecture and tea	76
May 5—Gallery H 5, The Orientals	115
October 22—Temporary Exhibition Galleries, Inauguration of American Painting and Sculpture Exhibition	2,723
December 1—School Open House	631
December 13—Field Room (D. C. Rich)	12
December 21—Conference of Art Chairmen (D. C. Rich)	6
December 21—Opening and preview of Winter Exhibition	1,342
	7,877

ATTENDANCE OF VISITORS TO THE MUSEUM

The Museum was open to visitors every day of the year. The attendance has been as follows:

	1935	1936
Number of visitors paid admissions	38,392	73,425
Number of visitors admitted free, includes Garfield Park Museum, 52,265	475,057	623,791
Number of visitors free on membership tickets on other days	147,648	157,070
Number of students, estimated by counting students once a day during term of enrollment	171,852	186,048
Miss Parker's Evening Classes	11,415	18,385
Mr. D. C. Watson's Evening Classes	18,188	12,190
Evening attendance in Club Room and Fullerton Hall and Goodman Theatre	57,068	85,784
Open House, December 1		631
Preview of Winter Exhibition		1,342
	919,620	1,158,666
Largest attendance in one day, January 18, 1936	9,668*	16,827
Smallest attendance in one day, January 23, 1936	219†	184

*Nov. 10, 1935 †Dec. 25, 1935

RYERSON LIBRARY STATISTICS
1936
ATTENDANCE

Daily attendance:	1936	1935
Students	39,070	37,128
Consulting visitors	20,599	20,627
Evening attendance	6,483	7,474
Total attendance	66,152	65,229
Largest monthly attendance— May 1936 (March 1935)	7,169	7,492
Largest attendance in one day— January 11, 1936 (March 23, 1935)	536	381
Largest evening attendance— November 18, 1936 (March 20, 1935)	112	118

CIRCULATION*

	Books	Photographs and Color Prints	Lantern Slides	Post Cards
1936—Ryerson	22,750	27,924	86,315	2,331
1935—Ryerson	21,513	23,756	74,640	1,954
1936—Burnham	6,578			
1935—Burnham	7,456			

*Net increase 16,579 items (in 22 states).

ACCESSIONS

	Books	Photographs	School Col.-lection	Color Prints	Lantern Slides	Post Cards
	Books					
Total, January 1, 1936	31,261	61,613	588	9,211	30,536	28,043
Accessions, 1936	1,429	2,098	0	1,113	706	2,348
	32,690	63,711	588	10,324	31,242	30,391
Number of volumes found, 1936	10					
	32,700					
Missing (31) and withdrawn (46), 1936	77	77	18	19	176	55
Total, December 31, 1936	32,623	63,634	570	10,305	31,066	30,336
Net increase	1,362	2,021	-18	1,094	530	2,293

Number of volumes in Ryerson (32,623) and Burnham Library (7,345) 39,968

Net increase for year in both libraries 1,753

BURNHAM LIBRARY STATISTICS

1936

ACCESSIONS

Total number of volumes, January 1, 1936	6,951
Accessions, 1936	402
	7,353
Number of volumes found	1
	7,354
Missing (1) and withdrawn (8), 1936 inventory	9
Total number of volumes, December 31, 1936	7,345

REPORT ON MEMBERSHIP

Received from—		
Governing Membership		$ 7,200.00
Governing Membership, dues		1,700.00
Sustaining Memberships		13,975.00
Life Memberships		27,335.27
Life Membership "B" Fund		455.57
Interest on Life and Governing Life Membership Fund		61,647.70
Annual Members (renewals)	$ 12,538.00	
Annual Members (new)	20,733.00	33,271.00
		$ 145,584.54
1935		133,476.72
Increase in 1936		$ 12,107.82

On January 1, 1936, the Membership Fund was		$1,350,820.61
Increase during 1936 by receipts from		
Life Memberships	$27,335.27	
Life Membership "B" Fund	455.57	
Governing Life Memberships	7,200.00	
Total Increase		$ 34,990.84
Total Membership Fund, December 31, 1936 (as on pages 56 and 67)		$1,385,811.45

New Annual Members secured numbered 2343

ANNUAL ATTENDANCE OF VISITORS SINCE 1893

Dec. 8, 1893-May 4, 1894 (5 mo.)	215,600
1894-5	489,127
1895-6	680,726
1896-7	500,817
1897-8	507,379
1898-9	577,909
1899-1900	577,421
1900-1	653,475
1901-2	680,513
1902-3	713,577
1903-4	647,957
1904-5	670,809
1905-6	752,694
1906-7	661,204
1907-8	745,112
1908-9	681,708
1909-10	668,555
1910-11	859,778
1911-12	1,024,640
1912-13	1,080,235
1913-14	1,139,914
June 1, 1914-Jan. 1, 1915 (7 mo.)	528,335
1915	1,019,225
1916	1,072,708
1917	987,808
1918	1,132,856
1919	1,040,000
1920	1,136,174
1921	1,224,894
1922	965,732
1923	996,648
1924	1,059,242
1925	973,586
1926	1,034,969
1927	1,074,481
1928	1,012,676
1929	1,006,122
1930	916,816
1931	918,639
1932	901,172
1933	2,050,604
1934	944,894
1935	919,620
1936	1,158,666
Total over 43 years	38,604,417
Average per year	897,778

MEMBERSHIP DEPARTMENT

Guy U. Young, Manager

BENEFACTORS AND MEMBERS

BENEFACTORS: Whenever any person shall have contributed fifty thousand dollars or more, or its equivalent, to The Art Institute of Chicago, he shall be named a Benefactor of The Art Institute, and his name shall be printed in each Annual Report under the head of Benefactors of The Art Institute, and also be placed on the Benefactors tablet in the main hall.

Living Benefactors become Honorary Governing Life Members and are henceforth exempt from dues.

HONORARY MEMBERS: Honorary Members are chosen from among persons who have rendered eminent service to the institution.

GOVERNING MEMBERS only shall have the right to vote for Trustees. The number of Governing Members shall be limited to two hundred and fifty. Each Governing Member pays one hundred dollars upon election and annual dues of twenty-five dollars.

Governing Members, upon payment of four hundred dollars, are exempt from dues and are known as GOVERNING LIFE MEMBERS. The receipts from these funds are invested, and the income only expended.

SUSTAINING MEMBERS: Sustaining Members shall be those who contribute twenty-five dollars or more annually to The Art Institute. They shall be entitled to all the privileges of Governing Members, excepting the right to vote for Trustees.

LIFE MEMBERS: Life Members, upon the payment of one hundred dollars, have all the privileges of Annual Members for life. All receipts from these memberships are invested, and the income only expended.

ANNUAL MEMBERS pay ten dollars a year.

The Art Institute has *reciprocal arrangements* with a number of other museums, whereby the membership cards of one are honored by the others. This constitutes a valuable privilege when visiting the cities indicated.

Such arrangements are in force with the Metropolitan Museum of Art, New York; Milwaukee (Wis.) Art Institute; Toledo (O.) Museum of Art; The Cleveland (O.) Museum of Art; Wichita (Kans.) Art Association; The Charleston (S. C.) Museum; Fine Arts Gallery of San Diego (Calif.); The Newark (N. J.) Museum Assn. (Newark Museum); Buffalo Fine Arts Academy; Art Gallery of Toronto (Ont).; Grand Rapids (Mich.) Art Gallery; Brooklyn Museum.

All members are entitled, with their families and non-resident visiting friends, to all lectures, receptions, and exhibitions given by The Art Institute, with the exception of special entertainments in Fullerton Hall, the Kenneth Sawyer Goodman Memorial Theatre or elsewhere.

Annual Members

Annual Members January 1, 1936	3,526
Annual Members (net increase for 1936)	319
Annual Members December 31, 1936	3,845

Sustaining Members

Sustaining Members January 1, 1936	432
Sustaining Members (net decrease)	43
Sustaining Members December 31, 1936	389

Governing Members

Governing Members January 1, 1936	203
Governing Members (net increase)	10
Governing Members December 31, 1936	213

Life Members

Life Members January 1, 1936	9,938
Life Members (net increase added during 1936)	89
Life Members December 31, 1936	10,027
Life Members deceased in 1936	207
Governing Members deceased in 1936	16
Governing Member resigned in 1936	1

Honorary Members (7) and Honorary Governing Life Members not Benefactors (4).

Total Membership, December 31, 1936

Honorary Members (7) and Honorary Governing Life Members (4)	11
Annual Members	3,845
Sustaining Members	389
Governing Members (Governing Life 141)	213
Life Members	10,027
Total (1935, 14,110)	14,485

Guy U. Young,
Manager of Membership Department.

DECEASED HONORARY MEMBERS

Clarke, Thomas B. (1889) (Died 1931)
Earle, Lawrence C. (Died 1921)
Ellis, Mrs. A. M. H. (1887)
Forest, Robert W. de (Died 1931)
Freer, Charles L. (Died 1919)
French, Daniel Chester (Died 1931)
Hutchinson, Frances Kinsley (1925) (Died 1936)
Ives, Halsey C. (1889) (Died 1911)
Layton, Frederick (1889) (Died 1919)
Libbey, Edward D. (Died 1925)
Miller, John S. (1918) (Died 1922)
Munger, Albert A. (Died 1898)
Nickerson, Matilda P. (Died 1912)
Nickerson, Samuel M. (Died 1914)
Page, Mrs. Thomas Nelson (Died 1921)
Pearsons, D. K. (Died 1912)
Root, John W. (1891)
Shaw, Annie C. (Died 1887)
Taft, Lorado (1932) (Died 1936)
Walker, Edwin (Died 1910)

HONORARY MEMBERS

Buckingham, Kate Sturges (1937)
Goodman, Erna Sawyer (1936)
Harrison, Carter H. (1932)
Hutchins, Robert Maynard (1929)
Raymond, Anna Louise (1936)
Ryerson, Caroline Hutchinson (1936)
Scott, Walter Dill (1929)
Stock, Frederick (1932)
Worcester, Mary F. S. (1937)

BENEFACTORS DECEASED*

Ayer, Edward E. (1920) d.1927
Ayer, Emma B. (1920) d.1933
Baker, Howard W. (1922) d.1919
Bartlett, Adolphus C. (1926) d.1925
Bartlett, Helen L. Birch (1926) d.1925
Becker, Abraham G. (1925) d.1925
Black, Nellie A. (1922) d.1920
Blackstone, Isabella F. (1910) d.1928
Blackstone, Timothy B. (1910) d.1900
Blair, Watson F. (1929) d.1928
Buckingham, Clarence (1922) d.1913
Buckingham, Lucy Maud (1921) d.1920
Burnham, Daniel Hudson (1917) d.1912
Butler, Edward Burgess (1910) d.1928
Coburn, Annie Swan (1924) d.1932
Coolbaugh, Wilhelmine F. (1929) d.1933
Culver, Lois H. (1920) d.1918
Dangler, Henry Corwith (1928) d.1917
DeWolf, Wallace L. (1914) d.1930
Deering, Charles (1927) d.1927
Deering, James (1926) d.1925
Eddy, Lucy Orrell (1930) d.1931
Fair, Joseph Brooks (1908) d.1907
Ferguson, Benjamin Franklin (1921) d.1905
Frank, Henry L. (1921) d.1926
Fullerton, Charles W. (1910) d.1900
Glessner, John J. (1936) d.1936
Goodman, William Owen (1917) d.1936
Gunsaulus, Frank W. (1915) d.1921
Hamill, Ernest A. (1928) d.1927
Harris, George B. (1919) d.1918
Harris, Mary R. (1919) d.1917
Hart, Harry (1931) d.1929
Heartt, Helen Marble (1934) d.1933
Hill, Martha S. (1916) d.1913
Hodge, Emma B. (1920) d.1928
Hottinger, Gustav (1932) d.1929
Hutchinson, Charles L. (1910) d.1924
Hutchinson, Frances Kinsley (1925) d.1936
Jones, Thomas Davies (1931) d.1930
Keep, Chauncey (1930) d.1929
Kent, Sidney A. (1910) d.1900
Kimball, Evaline M. (1922) d.1921

*Benefactors with the dates when they were made benefactors in parentheses.

Lathrop, Bryan (1917) d.1916
Lathrop, Helen Aldis (1917) d.1935
Lawson, Victor F. (1926) d.1925
McCormick, Cyrus Hall (1923) d.1936
McKay, Alexander A. (1916) d.1914
McKinlock, George A. (1922) d.1936
Mead, Abbie E. (1920) d.1918
Mead, Wilson L. (1920) d.1915
Miner, William H. (1916) d.1930
Munger, Albert A. (1910) d.1901
Netcher, Charles, II (1934) d.1931
Nickerson, Matilda P. (1914) d.1912
Nickerson, Samuel Mays (1910) d.1914
Owen, James R. (1925) d.1922
Page, Florence L. (1910) d.1921
Palmer, Bertha Honoré (1922) d.1918
Palmer, Potter (1922) d.1902
Patten, James A. (1910) d.1928
Porter, George French (1928) d.1927
Raymond, James Nelson (1925) d.1919
Rosenwald, Augusta Nusbaum (1927) d.1929
Rosenwald, Julius (1927) d.1932
Ryerson, Edward L. (1929) d.1928
Ryerson, Martin A. (1910) d.1932
Scammon, Maria Sheldon (1910) d.1901
Schapper, Ferdinand (1921) d.1918
Shedd, John G. (1922) d.1926
Sheldon, George W. (1923) d.1913
Spence, Elizabeth E. (1929) d.1924
Sprague, Albert Arnold (1914) d.1915
Sprague, Nancy Atwood (1915) d.1916
Stickney, Elizabeth Hammond (1910) d.1897
Tuttle, William Pierce (1926) d.1924
Walker, Wirt D. (1922) d.1899
Waller, Lina S. (1921) d.1920
Wells, Frederick Latimer (1931) d.1929
White, Catherine M. (1910) d.1899
Willner, W. Moses (1910) d.1906
Winterbotham, Joseph (1921) d.1925
Wrenn, Ethel (1925) d.1924
Wrenn, John H. (1926) d.1911

HONORARY GOVERNING LIFE MEMBERS

(Living Benefactors)

Allerton, Robert (1923)
Bartlett, Frederic Clay (1926)
Bell, Jene E. (1920)
Bennett, Bessie (1927)
Brewster, Walter S. (1934)
Buckingham, Kate S. (1921)
Chadbourne, Emily Crane (1922)
Crane, Florence H. (1923)
Danielson, Barbara Deering (1928)
Deering, Mrs. Charles (1929)
Eckhart, Percy B. (1928)
Eddy, Jerome Orrell (1930)
Goodman, Erna Sawyer (1917)
Gurley, William F. E. (1922)
Logan, Frank G. (1908)
Logan, Josephine Hancock (1917)
McCormick, Marion Deering (1928)
McKinlock, Marion R. (1922)
Mather, Alonzo C. (1925)
Palmer, Honoré (1922)
Palmer, Pauline Kohlsaat (1926)
Palmer, Potter (1922)
Raymond, Anna Louise (1925)
Ryerson, Mrs. Martin A. (1930)
Schulze, Paul (1924)
Shedd, Mary R. (1922)
Schweppe, Laura Shedd (1930)
Worcester, Charles H. (1924)
Worcester, Mary F. S. (1924)
Mrs. Lillian Carr, Charles S. Peterson, Alice Roullier, and Roy O. West are also Honorary Governing Life Members

Mrs. Lillian Carr, Charles S. Peterson, Alice Roullier, and Roy O. West are also Honorary Governing Life Members.

HON. GOVERNING MEMBER DECEASED IN 1936

Charles A. Coolidge.

GOVERNING MEMBERS DECEASED IN 1936

Armour, George A.
Brower, Jule F.
Cutten, Arthur W.
Dunham, Wm. F.
Glessner, John J.
Goddard, Leroy A.
Goodman, William O.
Karpen, Adolph
Kuppenheimer, Louis B.
McCormick, Cyrus Hall
McKinlock, George A.
Mark, Clayton
O'Brien, J. J.
Perkins, Herbert F.
Smith, Mrs. George T.
Smith, Harold C.
Coolidge, Charles A.

GOVERNING MEMBERS DECEASED BEFORE 1936

Adams, Cyrus H. (1923)
Adams, George E. (1917)
Aldis, Arthur T. (1933)
Angell, William A. (1916)
Armour, George
Armour, Philip D. (1901)
Armstrong, F. H. (1920)
Ayer, Edward E. (1927)
Ayers, Enos (1896)
Baker, Alfred L. (1927)
Baker, William T. (1903)
Balcom, Uri (1893)
Barnhart, A. M. (1913)
Barrett, Samuel E. (1912)
Bartlett, Adolphus C. (1922)
Barton, Enos M. (1916)
Beale, William G. (1923)
Becker, A. G. (1925)
Beidler, Francis (1924)
Billings, Dr. Frank (1932)
Black, John C. (1917)
Blackstone, Timothy B. (1900)
Blair, Chauncey B. (1891)
Blair, Chauncey J. (1916)
Blair, Henry A. (1932)
Blair, Watson F. (1928)
Blair, William (1898)
Borden, William (1906)
Borland, Mrs. John J. (1933)
Bowen, Joseph T. (1911)
Boynton, C. T. (1923)
Brega, Charles W. (1906)
Brewster, Edward L. (1911)
Bross, William (1890)
Brosseau, Z. P. (1915)
Brown, William L. (1929)
Buckingham, Clarence (1913)
Buckingham, Ebenezer (1912)
Bullen, George (1908)
Burnet, William H. (1899)
Burnham, Daniel H. (1912)
Bush, William H. (1931)
Butler, Edward B. (1928)
Byllesby, H. M. (1924)
Cable, R. R. (1908)
Carpenter, A. A. (1912)
Carpenter, Mrs. John A. (1931)
Carr, Clyde M. (1923)
Carrington, William T. (1931)
Carry, Edward F. (1929)
Carton, L. A. (1933)
Caton, Arthur J. (1904)
Chapin, Mrs. Charles A. (1925)
Chapin, Homer C. (1933)
Chumasero, John F. (1896)
Churchill, Mrs. S. H. (1923)
Clark, John M. (1918)
Cobb, Silas B. (1900)
Coburn, Lewis L. (1910)
Coburn, Mrs. Lewis L. (1932)
Collins, Charles C. (1894)
Comstock, William C. (1924)

Conover, Charles H. (1915)
Coonley, John C. (1882)
Corwith, Charles R. (1916)
Cowan, James M. (1930)
Cramer, Ambrose C. (1927)
Crane, Richard T. (1912)
Crane, R. T., Jr. (1931)
Crerar, John (1890)
Crosby, Frederick W. (1914)
Cudahy, John (1915)
Cudahy, Michael (1910)
Cudney, Ralph (1935)
Culver, George N. (1894)
Cummings, Columbus R. (1897)
Deering, Charles (1927)
Deering, James (1925)
Defrees, Joseph H. (1929)
De Koven, John (1898)
De Wolf, Wallace L. (1930)
Dibblee, Henry (1907)
Dick, A. B. (1934)
Dickey, Valentine B. (1890)
Dickinson, Charles (1935)
Dickinson, William (1927)
Dixon, Arthur (1917)
Doane, John W. (1901)
Dole, James H. (1902)
Drake, John B. (1895)
Dunham, John H. (1893)
Durand, Henry C. (1929)
Dwight, Charles F. (1893)
Dwight, John H. (1907)
Eckhart, Bernard A. (1931)
Eckles, James H. (1907)
Eckstein, Louis (1935)
Eddy, Arthur Jerome (1920)
Ellis, Sumner
Fairbank, N. K. (1903)
Farr, A. G. (1913)
Fenton, William T. (1922)
Field, Henry (1890)
Field, Marshall I (1906)
Field, Marshall II (1905)
Field, Wentworth G. (1925)
Fisher, Lucius G. (1916)
Fisher, Walter L. (1935)
Folds, Charles W. (1928)
Foreman, Edwin G. (1915)
Forgan, James B. (1925)
Fuller, William A. (1920)
Fullerton, Charles W. (1900)
Gardner, James P. (1924)
Getty, Henry H. (1919)
Giles, William A. (1913)
Gillette, E. W.
Gillette, James F. (1894)
Goodman, Kenneth Sawyer (1918)
Grannis, William C. D. (1897)
Gregory, Robert B. (1918)
Grey, Charles F. (1925)
Griffin, Thomas A. (1914)
Gunsaulus, F. W. (1921)
Gunther, Charles F. (1920)
Gurley, W. W. (1923)
Hale, William E. (1898)
Hambleton, C. J. (1900)
Hamill, Charles D. (1905)
Hamill, Ernest A. (1927)
Hamilton, David G. (1915)
Hanford, P. C. (1894)
Hardy, Francis A. (1931)
Harris, Norman W. (1916)
Harrison, Carter H. (1893)
Hart, Harry (1929)
Haskell, Frederick T. (1935)
Hately, John C. (1921)
Heckman, Wallace (1927)
Henderson, Charles M. (1896)
Herrick, John J. (1916)
Hibbard, Homer N. (1897)
Hibbard, William G. (1903)
Hibbard, William G., Jr. (1920)
Higinbotham, Harlow N. (1919)
Higinbotham, H. M. (1917)
Holmes, Marshall F. (1912)
Horton, Horace E. (1912)
Houghteling, James L. (1910)
Hubbard, Henry M. (1917)
Hughitt, Marvin (1928)
Hulburd, Charles H. (1924)
Hutchinson, Charles L. (1924)
Irwin, David W. (1894)

Isham, Edward S., Jr. (1927)
Jeffery, Charles T. (1935)
Jenkins, John E. (1918)
Jones, David B. (1923)
Jones, Thomas Davies (1930)
Kammerer, Frank G. (1916)
Keep, Chauncey (1929)
Keep, Frederic A. (1911)
Keith, Edson (1896)
Keith, Elbridge G. (1905)
Kelley, William V. (1932)
Kennett, Francis J. (1911)
Kent, Sidney A. (1900)
Kerfoot, Charles A. (1897)
Keyes, Rollin A. (1925)
Kimball, W. W. (1904)
King, Henry W. (1897)
Kirk, Milton W. (1915)
Kohlsaat, Mrs. C. C. (1925)
Laflin, George H. (1904)
Laflin, Louis E. (1922)
Lamson, Lorenzo J. (1915)
Lathrop, Bryan (1916)
Lawrence, Edward F. (1899)
Lawson, Victor F. (1925)
Lefens, Thies J. (1913)
Leiter, Levi Z. (1904)
Lester, John T. (1890)
Libby, Arthur A. (1899)
Lincoln, Robert T. (1926)
Linn, William R. (1930)
Loeb, Albert H. (1924)
Lord, John B. (1933)
Lowther, Thomas D. (1903)
Lytton, George (1933)
Mac Veagh, Franklin (1934)
Mair, Charles A. (1915)
Mandel, Emanuel (1908)
Mandel, Leon (1911)
Manierre, George (1924)
McBirney, Hugh J. (1926)
McCagg, Ezra B. (1908)
McClurg, A. C. (1901)
McConnell, L. W. (1907)
McCormick, R. Hall (1917)
McCormick, Mrs. E. Rockefeller (1932)
Miner, W. H. (1930)
Mitchell, John J. (1927)
Mitchell, Mrs. John J. (1927)
Moore, J. H. (1916)
Morgan, F. W. (1921)
Morton, Joy (1934)
Murdock, Thomas (1910)
Nelson, W. P. (1932)
Nickerson, Samuel Mays (1914)
North, Mrs. Elizabeth H. (1929)
Noyes, La Verne W. (1919)
Oakley, Horace S. (1929)
Orr, Arthur (1905)
Palmer, Potter (1902)
Palmer, Mrs. Potter (1918)
Pam, Max (1925)
Parker, Woodruff J. (1930)
Peabody, Augustus S. (1934)
Peabody, Francis B. (1908)
Piez, Charles (1933)
Pike, Eugene S. (1916)
Porter, George F. (1927)
Porter, H. H. (1933)
Potter, Orrin W. (1907)
Pullman, George M. (1897)
Ream, Norman B. (1915)
Rector, Edward (1925)
Revell, Alexander H. (1931)
Ripley, E. P. (1920)
Roche, Martin (1927)
Roloson, Robert W. (1925)
Rosenbaum, J. (1919)
Rosenberg, Jacob (1900)
Rosenwald, Augusta Nusbaum (1929)
Rosenwald, Julius (1932)
Rudolph, Mrs. Franklin (1934)
Ryerson, Donald M. (1932)
Ryerson, Edward L. (1928)
Ryerson, Martin (1887)
Ryerson, Martin A. (1932)
Schmidt, Otto L. (1935)
Schmitt, Anthony (1911)
Schwab, Charles H. (1919)
Schwartz, Charles (1893)

Scott, John W. (1932)
Sears, Joseph (1912)
Seipp, Conrad (1890)
Seipp, William C. (1912)
Shaw, Howard Van Doren (1926)
Shedd, John G. (1926)
Sheldon, G. W. (1913)
Shortall, John G. (1908)
Singer, Charles J. (1914)
Skinner, Mark (1887)
Smith, Byron L. (1914)
Smith, Delavan (1922)
Spoor, John A. (1926)
Sprague, Albert A. (1915)
Sprague, Otho S. A. (1909)
Stearns, Marcus C. (1890)
Stephens, Redmond D. (1931)
Stevens, Charles A. (1932)
Stickney, Mrs. E. S. (1897)
Stillwell, Homer A. (1918)
Stone, Henry B. (1897)
Stout, Frank D. (1927)
Strong, Walter A. (1931)
Studebaker, Peter E. (1897)
Sturges, George (1890)
Swift, Edward F. (1932)
Thompson, John R. (1927)
Towle, Henry S. (1924)
Traylor, M. A. (1934)
Tree, Lambert (1910)
Trego, Charles T. (1927)
Turner, V. C. (1899)
Tuthill, William H. (1932)
Valentine, Edward H. (1916)
Van Schaick, Anthony G. (1891)
Van Vechten, Ralph (1927)
Viles, James (1919)
Wacker, Charles H. (1929)
Walker, George C. (1905)
Walker, Mrs. J. M. (1919)
Walker, William B. (1923)
Walker, Wirt D. (1899)
Waller, Robert A. (1898)
Ward, Mrs. John Coonley (1924)
Warner, Ezra J. (1910)
Warner, Ezra J. (1933)
Warner, H. D.
Warren, Robert (1893)
Webster, George H. (1916)
Wells, Frederick L. (1929)
Wentworth, Mrs. Joseph (1935)
Wetmore, F. O. (1930)
Wheeler, George H. (1899)
White, A. Stamford (1918)
White, F. Edson (1931)
Whitehead, Elisha (1906)
Williams, John (1888)
Williams, Norman (1899)
Willing, Henry J. (1903)
Wilmarth, Mrs. H. M. (1919)
Wilson, Martha (1923)
Winterbotham, John R. (1892)
Wolf, Albert H. (1921)
Wolf, Henry M. (1935)
Wooster, C. K. (1906)
Wrenn, John H. (1911)
Wrigley, William, Jr. (1932)
Young, Caryl (1907)
Young, Otto (1906)

LIFE MEMBERS DECEASED IN 1936

Adler, Dr. Herman N.
Alling, Mrs. Van Wagenen
Alt, George E.
Arvidson, Mrs. Arvid
Bailey, Miss Allie E.
Bailey, Dr. George T.
Barnhardt, Miss F. I.
Barnhart, Arthur
Bass, Perkins B.
Bastian, Charles L.
Baxter, Thomas Owst
Beckerleg, Edward L.
Bennett, A. Milo
Betts, Mrs. George L.
Binkley, Ben M.
Black, Mrs. Edward S.
Black, J. P.
Blair, Robert O.
Boyles, Charles D.
Brandt, Mrs. Charles H.
Brown, Dr. E. M.
Brunner, John
Bushnell, Carl
Buxton, B. C.
Cable, Mrs. Ransom R.
Caldwell, Mrs. Georgia Leigh
Callaghan, William T.
Carus, Mrs. Mary Hegeler
Clark, Francis H.
Clark, Dr. J. Wendell
Clarke, Fred L.
Coughenour, Mrs. Ralph S.
Counselman, Mrs. Jennie E.
Cousin, Robert
Cowling, Mrs. Harriet L.
Cullen, Mrs. Matthew L.
Cutting, C. S.
Dickey, William E.
Dixon, Mrs. W. E.
Dodge, Ralph T.
Dyche, William A.
Edwards, J. F.
Eisendrath, Mrs. Joseph N.
Eisendrath, Mrs. William N.
Elliot, Mrs. Frank M.
Evans, Mrs. Arthur M.
Fiske, Miss Sarah H.
Fitchie, Mrs. Robert G.
Fitz-Patrick, Dr. Gilbert
Foresman, Mrs. W. Coates
Forrest, George D.
Gallauer, Carl
Gardner, Horace C.
Garner, Harry J.
Gentzel, Mrs. Emil A.
Gerrity, Thomas J.
Giffert, Mrs. William
Glickauf, Edward S.
Goldsmith, Alfred L.
Goodwillie, Miss Cecilia
Gowan-Stobo, John
Graham, E. R.
Gramm, Dr. Carl T.
Grunewald, Augustus H.
Haggard, John D.
Hall, Mrs. Robert W.
Hamilton, Mrs. Henry R.
Harck, Mrs. Theodore
Harris, Joseph
Harris, Miss Martha Emeline
Harter, Mrs. Rose B.
Hasburg, Mrs. John W.
Hayes, Mrs. Frank
Heitmann, Mrs. Louisa
Hertzberg, Edward C. J.
Heyworth, Mrs. James O.
Higgins, John W.
Higginson, George, Jr.
Hill, Mrs. Edward E.
Hill, Mrs. Lysander
Hillman, Mrs. Edward, Sr.
Hoag, F. D.
Hodgkins, Mrs. Jefferson
Hoelscher, Herman M.
Hoffman, Mrs. Robert
Holmes, Mrs. Oliver W.
Howard, Harold A.
Hunter, Mrs. H. F., Sr.
Hutchinson, Mrs. C. L.
Hynes, Rev. James A.

James, D. O.
Jeffery, Mrs. Kate E.
Johnson, Mrs. Joseph M.
Jones, A. R.
Jones, Dr. Hugh O.
Jordan, Cady M.
Karpen, S.
Keehn, Mrs. Theodore C. L.
Kellman, Mrs. Abe
Kelly, William P.
Kennedy, James M.
Kimball, C. N.
Kirkley, Mrs. Paul A.
Knobbe, John W.
Kohn, Dr. Frederick A.
Kormach, Miss Flora
Kuppenheimer, Mrs. Jonas
Lathrop, F. A.
Leask, James
Lebensohn, Dr. Mayer H.
Lee, Otter S.
Leopold, Henry F.
Leslie, John H.
Lowry, Mrs. C. D.
Lynch, W. A.
Lyon, Mrs. Harriet R.
MacDougal, Mrs. Agnes L.
MacIntyre, Lawrence
Mann, Howard
Martin, A. W.
Mauran, Mrs. Grace Goodman
McCarthy, Dr. Earl R.
McClellan, William H.
McClure, Dr. William B.
McCracken, Miss Willietta
Meacham, Mrs. Carrie O.
Meyer, Alfred C.
Meyer, Mrs. A. H.
Mohr, Mrs. Albert C.
Morris, Eugene C.
Murphy, John P. V.
Nawn, Rev. John Henry
O'Brien, Mrs. Martin J.
Ormes, Arthur E.
Osborne, Mrs. May Peabody
Ottosen, Mrs. Elsie Thompson
Papke, M. E. J.
Parker, Mrs. Walter R.
Peet, Fred N.
Perrine, Miss Carrie E.
Phillip, Peter
Phillipson, Samuel
Polkey, Dr. Hugh J.
Pool, Mrs. W. C.
Porter, Mrs. Julia F.
Post, Frederick
Prato, Mrs. Barbara
Rasmussen, George
Reber, Mrs. O. S.
Reich, August C.
Reiter, Joseph J.
Rieser, Herman
Rhodes, Mrs. Carey W.
Rigali, John E.
Ripley, B. W.
Roberts, Jesse E.
Robinson, Mrs. Milton E.
Rose, John A.
Ross, Mrs. Robert E.
Rubens, Charles
Rumely, William N.
Schaps, Dr. Theodore
Schiewe, Robert A.
Schmidt, Otto G.
Schnur, Mrs. Annie M.
Schott, Dr. Charles
Schulz, O. C.
Schulze, Dr. William C.
Schwamb, F. W.
Seaman, George M.
Shanahan, David E.
Shaw, F. S.
Sheehy, Edward
Sheffield, Albert H.
Sheil, Mrs. J. B.
Simmons, Parke E.
Simpson, Mrs. Hulda
Sisson, Miss Marietta
Slade, Samuel
Smock, Mrs. L. H.
Sopkin, Mrs. Louis
Sorenson, Victor E.
Spencer, Miss Elizabeth
Springer, Mrs. Samuel

Stevens, James W.
Strobel, Charles L.
Sturtevant, Henry D.
Svebilius, Miss May
Taft, Lorado
Taylor, Whitman
Taylor, Mrs. William L.
Tear, Daniel A.
Torrison, Dr. George A.
Troeger, John W.
Trowbridge, Raymond W.
Truman, Miss Elizabeth
Turner, Mrs. Oscar
Tuthill, Frank H.
Tyler, Albert S.
Underwood, William L.
Vanderpoel, Cornelius
Vorkeller, Mrs. Charles H.
Wallach, J. F.
Wasserstrass, George A.
Webb, George D.
Wells, Willis J.
Wheeler, Arthur
Wheeler, Frank P.
White, Harold F
White, Howard J.
Woley, Dr. Harry P.
Wrenn, Mrs. Everts
Wright, Elmer H.
Wylie, Dr. J. S. M.
Zacharias, Mrs. John L., Sr.
Zucker, Winfred J.

GOVERNING MEMBERS

Abbott, John Jay
Adams, Joseph
*Adler, David
Affleck, B. F.
Aldis, Graham
*Allerton, Robert
Alschuler, Alfred S.
Andersen, Arthur E.
*Armour, Allison V.
Armour, Lester
*Armour, Philip D.
*Avery, Sewell L.
Bartholomay, Henry
*Bartlett, Miss Florence D.
*Bartlett, Frederic C.
*Bartlett, Frederic Clay, Jr.
Baur, Mrs. Jacob
*Becker, James H.
Behrens, Herman A.
*Bell, Mrs. Laird
*Bendix, Vincent
Bennett, E. H.
Berryman, John B.
*Blaine, Mrs. Emmons
Blair, Edward T.
Blake, Mrs. Tiffany
*Boissevain, Mrs. C. H.
*Borland, Chauncey B.
Borland, Mrs. Chauncey B.
Boynton, Mrs. C. T.
*Brewster, Walter S.
*Brewster, Mrs. Walter S.
Buckingham, George T.
*Budd, Britton I.
*Buffington, E. J.
Burnham, Hubert
*Burnham, John
*Camp, Curtis B.
Carpenter, Augustus A.
*Carpenter, Hubbard
*Carpenter, Mrs. Hubbard
*Carpenter, Mrs. John Alden
Carr, Mrs. Clyde M.
*Carr, Robert F.
*Carton, Alfred T.
*Chadbourne, Mrs. Emily Crane
Chalmers, Wm. J.
Chapin, Simeon B.
Clarkson, Ralph
*Colvin, Miss Jessie
*Cook, Chester A.

*Governing Life

Cramer, Ambrose C.
*Crane, Charles R.
*Crane, Mrs. R. T., Jr.
Cudahy, E. A.
*Cudahy, Joseph M.
Cudahy, Mrs. Joseph
*Danielson, Mrs. Richard E.
*Davis, Gen. Abel (d. 1937)
Davis, Paul H.
Dawes, Charles G.
Dewey, Lieutenant Charles S.
*Dick, Albert B., Jr.
Dick, Edison
*Dixon, George W.
Doering, O. C.
Donnelley, Miss Naomi
*Donnelley, Thomas E.
Douglas, James H., Jr.
Dulany, Mrs. Helen Hughes
Dunham, Robert J.
*Eckhart, Percy B.
*Epstein, Max
*Espil, Mrs. Felipe A.
Farwell, Albert D.
*Farwell, John V., Jr.
*Fentress, Calvin
*Field, Marshall
*Field, Stanley
*Frazer, George E.
*Glore, Charles F.
*Goodman, Mrs. William O.
Goodspeed, Mrs. Charles B.
Granger, Alfred H.
*Gregg, John Wyatt
Hale, Mrs. William B.
Hambleton, C. J.
Hamill, Mrs. Alfred Ernest
*Hamill, Alfred Ernest
*Hamill, Charles H.
*Hamill, Mrs. Ernest A.
*Harding, George F.
Harrington, George B.
Harrison, Carter H.
Henschen, Henry S.
*Hickox, Mrs. Charles V.
*Hinckley, Mrs. Freeman
*Hixon, Mrs. Frank P.
*Hodge, T. P.
Holabird, John A.
Hull, Morton D.
Hunt, Jarvis
*Insull, Samuel
Insull, Mrs. Samuel
*Isham, Henry P.
*Jelke, John F., Jr.
*Jenkins, Mrs. John E.
*Jensen, Jens
*Jones, Miss Gwethalyn
*Judah, Noble Brandon
*Kelly, D. F.
*Lamont, Robert P.
*Langhorne, Mrs. Geo. T.
*Lee, Blewett
Linn, Mrs. Howard
Littell, C. G.
*Logan, Frank G.
*Lowden, Frank O.
*Lynch, John A.
*Magill, Henry P.
*Marx, Samuel A.
*Mather, Alonzo C.
*Matthias, Russell J.
*McCormick, Chauncey
*McCormick, Mrs. Chauncey
*McCormick, Cyrus
McCormick, Miss Elizabeth D.
*McCormick, Harold F.
*McCormick, Robert H.
*McCormick, Mrs. R. R.
*McCormick, Stanley
McCutcheon, John T.
*McGann, Robert G.
*McLennan, Donald R.
Meeker, Arthur
*Mitchell, Guy H.
*Monroe, William S.
*Moore, Frederick W.
Morris, Ira N.
Morse, C. H.
*Morton, Sterling
Munroe, Chas. A.
*Neilson, Mrs. Francis

*Netcher, Mrs. Charles
Nitze, Mrs. William A.
*Norton, R. H.
O'Leary, John W.
*Otis, Joseph E.
Paepcke, Walter P.
Paepcke, Mrs. Walter P.
Palmer, Honoré
*Palmer, Potter
*Palmer, Mrs. Potter
*Patten, Henry J.
*Peabody, Stuyvesant
*Pelouze, Col. Wm. Nelson
*Pike, Charles B.
*Pike, Mrs. Charles B.
*Poole, Abram
*Poole, Ralph H.
Preston, Fred A.
*Reed, Mrs. Kersey Coates
*Reynolds, Earle H.
*Reynolds, George M.
*Ricketts, C. L.
Robinson, Theodore W.
*Rogers, Bernard F.
*Root, John W.
*Rosenthal, Lessing
Ryerson, Mrs. Edward L.
*Ryerson, Edward L., Jr.
Ryerson, Joseph T.
*Santini, Mrs. Randolph
Schaffner, Joseph H.
*Schulze, Paul
*Schwab, Martin C.
*Schweppe, Mrs. Charles H.
Shaw, Alfred
Sidley, William P.
Simpson, James
Smith, Solomon A.
*Smith, Walter Byron
*Sprague, A. A.
*Stevens, Elmer T.
Storey, Mrs. W. B.
*Stout, Mrs. Frank D.
*Strawn, Silas H.
Stuart, John
*Stuart, R. Douglas
*Sunny, B. E.
*Swift, Charles H.
Swift, Gustavus F.
*Swift, Harold H.
*Tallmadge, Thomas Eddy
*Thompson, Mrs. Leverett
*Thorne, Charles H.
Thorne, Mrs. James Ward
*Thorne, Robert J.
Tracy, Howard Van Sinderen
Tripp, Chester D.
*Tyson, Russell
*Valentine, L. L.
*Waldeck, H.
*Welling, John Paul
*Welling, Mrs. John Paul
*Wells, Thomas E.
Wetten, Albert H.
*Willing, Mark Skinner
*Wilson, John P.
*Wolf, Walter B.
Woodruff, George
*Worcester, Mrs. Charles H.
*Worcester, Chas. H.

SUSTAINING MEMBERS

Adams, Harvey M.
Ahlborn, Mrs. Frank H.
Aldrich, Paul I.
Aleshire, Mrs. Oscar E.
Alexander, Mrs. William A.
Allensworth, Allen P.
Appel, David M.
Artingstall, Mrs. S. G., Jr.
Arvidson, Miss Alice
Bagby, John C.
Baldwin, Mrs. Walter H.
Bard, Mrs. Ralph H.
Barnard, Mrs. Hayden S.
Bartlett, Frederic C.

Baumann, Mrs. Ferdinand O.
Becker, Benjamin F.
Becker, Mrs. Matthew G.
Bederman, Mrs. N. B.
Beebe, A. A.
Beerly, Mrs. Venita J.
Bennett, Mrs. Reid M.
Bentley, Mrs. Cyrus
Berend, George F.
Berkey, Dr. Harvey Allen
Berman, Mrs. Alice
Bernstein, Marcus L.
Bettman, Mrs. Ralph H.
Betts, Mrs. Charles H.
Biggert, Mrs. Cassius F.
Bird, Mrs. Herbert J.
Birkhoff, Mrs. Elizabeth
Bishop, Mrs. Walter H.
Bixby, Edward R.
Block, E. J.
Block, Mrs. P. D.
Blume, H. J.
Bonfield, Mrs. Paul H.
Boyesen, Miss Austa
Bradley, Mrs. Benjamin W.
Bremner, Dr. M. D. K.
Brennan, Mrs. George E.
Brennemann, Mrs. Joseph
Brown, Charles Edward
Brown, Mrs. Ralph C.
Buck, Mrs. Orlando J.
Burch, Mrs. William E.
Burns, Mrs. Nelson F.
Butler, Mrs. John F.
Butler, J. Fred
Butz, H. R.
Callahan, Mrs. A. F.
Cameron, Will J.
Carr, Mrs. Edward G.
Carr, Walter S.
Carter, Mrs. C. G.
Charleson, Malcolm
Childs, Mrs. George W.
Christiansen, Dr. Henry
Citron, William
Clark, Mrs. Frederick W.
Clark, Nelson R.
Clarke, Mrs. Broadus J.
Clarke, Mrs. Charles F.
Cleary, Mrs. D. F.
Clow, Mrs. William E., Jr.
Coldren, C. C.
Cole, Mrs. Hugh A.
Coleman, Dr. George H.
Corbett, Mrs. William J.
Cornelius, Mrs. Martin P.
Cornell, Mrs. John E.
Cox, A. G.
Crerar, Mrs. John
Crowder, Dr. Thomas R.
Cullman, Miss Lisette
Cummins, Mrs. Benjamin F.
Dammann, J. Francis
Davis, Charles C.
Dean, Mrs. George R.
Denemark, Mrs. Edward J.
Dick, Mrs. Homer T.
Doering, Mrs. Edmund J., Jr.
Dole, Arthur
Donahue, William J.
Donnelley, Thomas E.
Drake, Harry L.
Dunlap, George G.
Edmonds, Harry C.
Ehrman, E. H.
Eisendrath, William N., Jr.
Eisenstaedt, Harry
Eitel, Max
Elliott, William S.
Emery, Mrs. John T.
Engberg, Miss Ruth M.
Erzinger, Mrs. Minnie C.
Evans, Mrs. Eliot
Farquhar, Watkins
Ferry, Mrs. Frank F.
Fetcher, Edwin S.
Finkl, Frank X.
Foster, Mrs. Clara M.
Frank, Mrs. Lee W.
Freeman, Walter W.
Fromme, Mrs. E. H.
Fuller, Mrs. Eugene White
Galt, Mrs. Arthur T.
Gardner, Addison L., Sr.

Gartz, Mrs. A. F., Jr.
Gaul, Hermann J., Sr.
Geringer, Charles M.
Gidwitz, Mrs. Jacob
Gilbert, Allan T.
Giles, C. C.
Glos, Mrs. Jacob
Golden, Dr. I. J. K.
Goldfine, Dr. Ascher H. C.
Golding, Robert N.
Goldman, Mrs. Louis
Goldstein, Mrs. Nathan S.
Goodman, Mrs. Samuel
Goodman, W. J.
Grace, William J.
Green, Zola C.
Greenberg, Andrew H.
Greenburg, Dr. Ira E.
Greenstein, Harry S.
Gregory, Mrs. Robert B.
Grondal, Mrs. Philip B.
Grossman, Max M.
Gunthorp, Miss Mattie J.
Hall, Mrs. D. W.
Hamer, Mrs. Rowena
Hanson, Mrs. Harry S.
Harris, Mrs. Samuel H.
Harrold, James P.
Hart, Mrs. Jessie
Hartman, Mrs. Milton L.
Harvey, Mrs. Harold B.
Havens, Mrs. Jean Ingalls
Heaney, Dr. N. Sproat
Hecht, Frank A., Jr.
Hedman, Mrs. Carl M.
Heidler, Mrs. F. J.
Heineman, Oscar
Heinzen, Mrs. Carl
Hennings, Mrs. Abraham J.
Hepp, Miss Serena
Heyd, Mrs. Mary E.
Hill, Miss Meda A.
Hillis, Dr. David S.
Hilton, H. H.
Hixon, Robert
Hobbs, Russell D.
Hollingshead, Mrs. A. G.
Holt, Miss Ellen
Hoover, Ray Phelps
Hottinger, Mrs. Joseph A.
Houghteling, Mrs. James L.
Howard, Mrs. R. W.
Howell, Albert S.
Hudson, Mrs. H. N.
Hume, Mrs. John T.
Hurd, Max Harold
Hyatt, Mrs. A. P.
Johnson, Alvin O.
Johnson, H. C.
Johnson, Dr. Leland R.
Johnston, Mrs. Morris L.
Johnstone, Thomas K.
Jones, Mrs. Leslie N.
Judson, Mrs. Clay
Keehn, George W.
Keene, Mrs. Joseph
Kern, Mrs. Jacob J.
King, Miss Elizabeth
Kingery, Mrs. Robert
Kirk, Walter R.
Koch, Mrs. Theodore Wesley
Kozakiewicz, Dr. Leon P.
Kraemer, Mrs. L.
Kuflewski, Mrs. Stanley J.
Kuh, Mrs. Edwin J., Jr.
Lasker, A. D.
LeBeau, Mrs. Clarence A.
Lederer, Dr. Francis L.
Lee, Edward T.
Leeming, Mrs. John
Lefens, Walter C.
Leland, Miss Alice J.
Leland, Mrs. Rosco Genung
Levy, Mrs. Arthur K.
Lind, Mrs. John
Lindquist, Joseph E.
Lindsley, Mrs. A. J.
Lobdell, Mrs. Harry H.
Loehr, Karl C.
London, Mrs. Harry
Long, William E.
Loomis, Mrs. Edwin Cooley
Lotz, Mrs. Rudolph W.
Lovrien, Miss Genorie

Luenzmann, Dr. Carl A.
Lustgarten, Samuel
Lyman, Mrs. Elias, Jr.
Lyon, Mrs. Will F.
Mackinson, Dr. John C.
MacMillan, Prof. W. D.
Magnus, Dr. Alexander B.
Manaster, Harry
Mandel, Mrs. Robert
Markham, Mrs. Lois K.
Marling, Mrs. Franklin J., Jr.
Marquis, Albert N.
Martin, Mrs. Wilton B.
Mashek, Vojta F.
Massen, Mrs. John A.
Mathesius, Mrs. Walter
Matz, Mrs. Rudolph
McCollum, Mrs. W. E.
McCormick, H. Barry
McGrain, Preston
McIlvaine, William B.
McKiernan, Mrs. Donald D.
McManus, Mrs. James P.
Medlock, Mrs. John
Meier, Mrs. Arthur E.
Metterhausen, Mrs. Carl
Meyer, Abraham W.
Mezek, Mrs. Emil
Miles, Mrs. Ethel E.
Miller, Amos C.
Miller, C. G.
Misostow, H.
Mitchell, Dr. James H.
Montgomery, John R.
Moore, Mrs. Henry C.
Moore, Mrs. Stewart L.
Morf, F. William
Moritz, Mrs. Theodore E.
Morrison, C. R.
Morrison, Mrs. Harry
Morton, Mark
Moulds, Mrs. William R.
Mulcahy, Mrs. Michael F.
Munson, Dr. L. M.
Murphy, Mrs. T. F.
Murray, Mrs. M. B.
Naess, Sigurd E.
Neal, Miss Nellie S.
Newman, Mrs. A. A.
Nichols, Mrs. George R.
Nichols, Mrs. L. H.
Nieland, Louis B.
Nikolas, G. J.
Noonan, Edward J.
O'Keefe, Mrs. Dennis D.
Olesen, Mrs. O. Laurence
Oliver, Mrs. William G.
Olsen, Mrs. Clarence
O'Rourke, Albert
Osterholm, Mrs. Elizabeth
O'Toole, Mrs. B.
Paasche, Jens A.
Pabst, F.
Pagin, Mrs. Mabel B.
Pardridge, Mrs. Edward W.
Parks, C. R.
Parks, Mrs. Hugh A.
Parsons, Mrs. Theodore Samuel
Partridge, Lloyd C.
Paschen, Mrs. Henry
Pearse, Mrs. Langdon
Peck, Mrs. Robert
Pendexter, Mrs. Frank
Petrie, Dr. Scott T.
Pflaum, A. J.
Pflock, Dr. John J.
Picher, Mrs. Emily S.
Pierie, Mrs. Seba M.
Piowaty, Mrs. W. J.
Piper, Mrs. Walter F.
Pollak, Mrs. S. B.
Post, Mrs. Milton G.
Post, Mrs. Philip S.
Potts, Mrs. W. G.
Prosser, Henry G.
Quigley, William J.
Quinlan, Dr. W. W.
Ramis, Leon
Randall, Charles P.
Randle, Mrs. Guy D.
Ravenscroft, Edward H., Sr.
Rea, Mrs. Robert L.
Reckitt, Charles C.
Regnery, William H.

Reynolds, Mrs. J. J.
Rhodes, Mrs. Joseph E.
Richardson, Mrs. Guy A.
Riel, George A.
Riordon, James K.
Roberts, Mrs. John
Roche, Miss Emily
Rogers, Mrs. Arthur W.
Rogers, Mrs. J. B.
Rosenberg, Miss Amy G.
Rosenbluth, Miss Jennie
Ross, Miss Dorothy E.
Ross, Frank
Rothschild, Melville N.
Rowe, Edgar C.
Rowles, Mrs. E. W. A.
Ruskamp, William H.
Rutledge, George E.

Salinger, Dr. Samuel
Sanders, Mrs. Raymond Y.
Sargent, Homer E.
Sawyer, Dr. Alvah L.
Schaffner, Robert C.
Schloessinger, H. J.
Schmitz, Dr. Henry, Sr.
Schroth, Frank N.
Schurman, Miss Gussie
Schuttler, Peter
Scribner, Gilbert H.
Selz, Mrs. Austin
Shaw, Mrs. Robert A. J.
Sheahan, Miss Marie
Shedden, James, Sr.
Shelton, Dr. W. E.
Shirk, Mrs. Milton
Sigman, Leon
Simonds, Dr. James P.
Sittig, Walter A.
Smeltzer, Mrs. Anne W.
Smith, Mrs. Emery J.
Snow, Dr. Merle J.
Snydacker, Mrs. E. F.
Sola, Joseph G.
Spain, Mrs. Paul V.
Spray, Mrs. Charles Cranston
Steinweg, Gustav
Story, Mrs. E. F.
Strawbridge, Mrs. Charles H.
Strom, J. A.
Sundblom, Mrs. H. H.
Swift, Charles H.
Swift, G. F.
Swift, Harold H.

Taft, John H.
Tebbetts, Mrs. Harry E.
Teckemeyer, Mrs. A. O.
Templeton, Stuart John
Templeton, Mrs. William
Theobald, Dr. John J.
Theobald, William A.
Thibodeaux, Mrs. P. J.
Thomas, Mrs. E. A.
Tonk, Percy A.
Trenkmann, Richard A.
Trowbridge, Mrs. E. G.
Tunnicliff, Miss Ruth

Unwin, Mrs. Parkinson

Vehon, Morris
Vial, Frederick K.
Vial, Miss Mary M.

Wagner, Mrs. John E.
Walker, Miss Annie J.
Waller, Mrs. Lucia T.
Walsh, Mrs. John F.
Walter, Miss Lydia
Warren, Walter G.
Watson, Mrs. Frederick J.
Watson, Miss Mina M.
Watts, Harry C.
Weaver, Charles A.
Wendnagel, Mrs. William
Wesemann, Mrs. Adolph H.
Wettling, Louis E.
Wheeler, Mrs. Robert T.
Wickland, Algot A.
Widder, Mrs. Benjamin W.
Wile, Mrs. Joseph M.
Williamson, George H.
Wilson, Miss Fannie B.
Worcester, C. H.
Worcester, Mrs. C. H.

LIFE MEMBERS

Aagaard, Mrs. T. W.
Aaron, Charles
Aaron, Ely M.
Highland Park, Ill.
Aaron, Mrs. Louis
Abbey, Mrs. Mary L.
Abbott, Edwin H.
Abbott, Gordon C.
Tasco, Guerrero, Mexico
Abbott, Miss Marion
Dummer, Jr.
Abbott, Robert S.
Abbott, Mrs. William
Tabor
Evanston, Ill.
Abbott, W. L.
Abell, Miss Arlette Giffert
Elgin, Ill.
Abell, Audrey Mae
Elgin, Ill.
Abell, Mrs. Ralph E.
Elgin, Ill.
Abrahamson, Mrs. Alfred
Abrahamson, Henry M.
Abrahamson, John
Abrahamson, Paul
Abrams, Arthur Allen
Abrams, Duff A.
New York, N. Y.
Abrams, Mrs. Linnie B.
Abrams, Miss Louise C.
Acheson, C. B.
Ackermann, Miss Elfriede
M.
Ackley, Frank
Ackman, Mrs. Mina Kirk
Oak Park, Ill.
Adamick, Gustav H.
Adams, Charles E. B.
Evanston, Ill.
Adams, Mrs. Charles True
Winnetka, Ill.
Adams, Mrs. David T.
Adams, Mrs. E. M.
Adams, Mrs. Felix C.
Hinsdale, Ill.
Adams, Mrs. Frances E.
Evanston, Ill.
Adams, Frank R.
Wilmette, Ill.
Adams, Harvey M.
Adams, Henry S.
Scarsdale, N. Y.
Adams, Henry Victor
Adams, Hugh R.
Oak Park, Ill.
Adams, Jane
Adams, Mrs. John Q.
Winnetka, Ill.
Adams, J. Kirk
Adams, Mrs. Lena J.
Adams, Mrs. Lysle E.
Oak Park, Ill.
Adams, Mrs. Margaret J.
Adams, Miss Nellie J.
Adams, Miss Olga
Adams, Mrs. Robert
McCormick
Adams, Mrs. R. H.
Adams, S. H.
Adams, Mrs. William
Carleton
Adams, William C.
Adamson, F. G.
Pasadena, Calif.
Adamson, Mrs. Henry T.
Highland Park, Ill.
Addenbrooke, Mrs. H. E.
Wilmette, Ill.
Addington, Mrs. Keene H.
Addleman, Samuel W.
Adelman, Mrs. Charles G.
Adler, Arthur M., Jr.
Adler, Mrs. Cyrus M.
Adler, Mrs. Jacob Herman
Adler, Mrs. Max
Adler, Mrs. Robert S.
Highland Park, Ill.
Adsit, Miss Jeanie
Affeld, Dr. Helen E.
Brooklyn, N. Y.
Agar, James S.
Agar, Mrs. William G.
Agar, Woodbury S.
Ahern, Thomas J.
Ahlborn, Mrs. Frank H.
Ahlm, Miss Gerda
Ahlman, Mrs. Axel C.
Ahlschlager, Walter W.
Ahnfelt, John
Aigner, Mrs. George
Ailes, Mrs. Adrian S.
Cleveland, Ohio
Albaugh, George S.
Berwyn, Ill.
Albee, Mrs. Harry W.
Blue Island, Ill.
Albers, Dr. Edgar H.
Albert, Dr. Allen D.
Paris, Ill.
Albrecht, Mrs. E. Julius
Albrecht, Mrs. Nathan
Alden, Mrs. Edgar Foster
Winnetka, Ill.
Alden, W. T.
Alderson, Edmund R.
Aldrich, F. C.
Lake Forest, Ill.
Aldrich, Mrs. Helen H.
Evanston, Ill.
Aldrich, Paul I.
Aleshire, Mrs. Oscar E.
Alex, Miss Helen
Glencoe, Ill.
Alexander, Mrs. Anita
Venier
Alexander, Edward
Alexander, George
Alexander, Mrs. G. W.
Cedarville, Mich.
Alexander, Mrs. Harry T.
Alexander, Mrs. H. G. B.
Alexander, Mrs. J. Tracy
Alexander, Mrs. Louis
Alexander, Mrs. William
A.
Evanston, Ill.
Alford, Mrs. O. P.
Glencoe, Ill.
Alford, Mrs. William H.
Alford, Mrs. W. H.
Kenosha, Wis.
Algeo, William D.
Algrim, Mrs. Arthur G.
Allais, Arthur L.
Allbright, Wm. B.
Allen, A. C.
Evanston, Ill.
Allen, Benj. C.
Allen, Mrs. Berry W.
Allen, Mrs. Emma W.
Goodrich, Mich.
Allen, Mrs. E. Emerson
Madison, Wis.
Allen, Mrs. Fred G.
Hinsdale, Ill.
Allen, Mrs. John Denby
Allen, Lewis D.
Allen, Dr. Mary Bucklin
Allen, Dr. T. George
Allen, Waldo Morgan
Lake Forest, Ill.
Allensworth, Allen P.
Aller, Harry
Alles, Mrs. Albert F.
Allfree, Miss Mary L.
Allin, Josephine Turner
Alling, Charles A.
Allington, Mrs. W. E.
Saginaw, Mich
Allison, Mrs. Nathaniel
Boston, Mass.
Allison, Major William L.
Statesville, N. C.
Allmart, Mrs. George L.
Wheaton, Ill.
Allmendinger, Mrs. J.
Alloway, Mrs. Wilmore
Allport, Hamilton
Glencoe, Ill.
Allshouse, Mrs. Emma C.
Almblad, Mrs. William A.
Alrutz, Dr. Louis F.

Alsberg, Lewis
Alschuler, Miss Caroline Frances
Alsip, Charles H.
Alt, Mrs. Lula Garris
Alter, Harry N.
Altman, Mrs. Herman
Altschul, Milton K. Kent, Wash.
Amberg, Mrs. Harold V.
Amberg, John F.
Ambler, Frank Wiley Downers Grove, Ill.
Ambler, Harry E. Palatine, Ill.
Ambrose, Nicholas
Ames, Mrs. Adelaide S.
Ames, Mrs. Edward Elbridge Evanston, Ill.
Ames, Dr. Edward S.
Ames, Mrs. Helen Willard
Ames, Mrs. Howard
Ames, Mrs. K. L. New York, N. Y.
Anable, Miss Sara A. N. Tarrytown on Hudson, N. Y.
Anaheim, Jacob J.
Andersen, Norman
Anderson, Miss Allie M.
Anderson, Mrs. Alma K.
Anderson, Mrs. A.
Anderson, A. E.
Anderson, Mrs. A. W.
Anderson, Mrs. Bert J.
Anderson, B. G. Park Ridge, Ill.
Anderson, Carroll N.
Anderson, Mrs. Charles H. Miami, Fla.
Anderson, Mrs. Charles J. Park Ridge, Ill.
Anderson, Charles K.
Anderson, Mrs. Charles P. Evanston, Ill.
Anderson, D. F.
Anderson, Mrs. Edith O.
Anderson, Mrs. Elmer T. Ontarioville, Ill.
Anderson, Mrs. E. M.
Anderson, Miss Florence R.
Anderson, Mrs. Frank T.
Anderson, George H. Berwyn, Ill.
Anderson, Herbert W.
Anderson, Mrs. Hugo A.
Anderson, Mrs. LeRoy Q.
Anderson, Louis B.
Anderson, O. H.
Anderson, Mrs. William L.
Anderson-Winn, Mrs. Martha B. Fort Worth, Texas
Andreen, Otto C.
Andrews, Dr. Albert H.
Andrews, A. M.
Andrews, Dr. Benj. F. Evanston, Ill.
Andrews, Mrs. Clyde H.
Andrews, Dr. Edmund
Andrews, Mrs. Emory Cobb
Andrews, E. W.
Andrews, Dr. Frank T. Winnetka, Ill.
Andrews, Frederick B. Glencoe, Ill.
Angell, R. Frank St. Charles, Ill.
Anguish, Miss Maude D. Evanston, Ill.
Ankele, Albert J.
Ankrum, Mrs. Elwood W. Highland Park, Ill.
Anstiss, Mrs. George P. Clayton, Mo.
Anthony, Mrs. Alfred W. Berwyn, Ill.
Anthony, Joseph R.
Antonow, Samuel L.
Antrim, Thomas Gillespie Wilmette, Ill.
Apel, Mrs. Curt H. Winnetka, Ill.
Apfel, Mrs. Arthur H.
Ap Madoc, Mrs. W. Tudor Evanston, Ill.
Appel, David M.
Appelt, Mrs. Martin C. West Bend, Wis.
Appleton, Albert I. Evanston, Ill.
Appleton, Mrs. William R. Park Ridge, Ill.
Arbetman, Mrs. Nathan
Arden, Percy H. Glenview, Ill.
Arenberg, Mrs. Albert L. Highland Park, Ill.
Armbrust, John T.
Armbruster, Chas. A.
Armour, A. Watson
Armour, Mrs. J. Ogden
Armour, Laurance H.
Armour, Mrs. Lester Lake Forest, Ill.
Armstrong, Mrs. Clyde D.
Armstrong, Henry J.
Armstrong, Mrs. Horace W. Winnetka, Ill.
Armstrong, Miss Ida M. Rockford, Ill.
Armstrong, Mrs. James J.
Armstrong, Miss Jean Winnetka, Ill.
Armstrong, John Archibald Glencoe, Ill.
Armstrong, Mrs. Julian Lake Forest, Ill.
Armstrong, Mrs. Katherine
Arnett, Miss Audrey
Arnold, Bion Joseph
Arnold, Mrs. Elnora T.
Arnold, Mrs. Frank E. Denver, Colo.
Arnold, Dr. Lloyd
Arnold, Dr. Lucien H. Portland, Ind.
Arnold, Mrs. Marion C.
Arnold, Mrs. Olga D. Oak Park, Ill.
Arnold, Oswald J. Palos Park, Ill.
Arnold, Mrs. Russell B.
Arnold, Victor H. Evanston, Ill.
Arnold, Mrs. Victor P.
Arnold, Mrs. Wayland L.
Aronberg, Mrs. Lester
Arthur, Miss Minnie
Artingstall, S. G., Jr.
Ascher, Fred
Ash, L. H. Portland, Maine
Ashby, Wilbert B.
Ashcraft, Mrs. Edwin M.
Ashcraft, Mrs. Raymond M.
Ashenhurst, Mrs. Harold S.
Asher, Louis E.
Asher, Mrs. Max
Asher, Mrs. Milton C. Geneva, Ill.
Ashley, Miss Rebecca Sherman Evanston, Ill.
Askounis, J. T.
Aspinwall, Mrs. R. Channing Barrington, Ill.
Atherton, Harry E.
Atkins, Llewellyn R.
Atkinson, Charles T. Lake Forest, Ill.
Atkinson, Mrs. Luther H. Highland Park, Ill.

Atkinson, Mrs. Roy R.
Atwater, Mrs. Horace G.
Oak Park, Ill.
Atwater, Walter Hull
Evanston, Ill.
Atwill, Mrs. Fenwick C.
Auerbach, Dr. Julius
Augsburger, John C.
Gary, Ind.
Augur, Mrs. Allison W.
Augur, Mrs. Wheaton
Augusta, Madame
Augustus, Mrs. Joseph
Julian
Aurelius, Miss Lura M.
Aurelius, Mrs. Marcus A.
Austin, Mrs. Alva C.
Austin, Mrs. Edna H.
Oak Park, Ill.
Austin, Mrs. Edwin
Charles
Glencoe, Ill.
Austin, Edwin F.
Austin, Miss Jessie M.
LaGrange, Ill.
Austrian, Mrs. Alfred S.
Austrian, Mrs. Edwin
Austrian, Harvey S.
Averill, Miss Pauline
Fond du Lac, Wis.
Avery, Miss Clara A.
Avildsen, Clarence
Axelson, Mrs. Joseph A.
Ayer, Frank P.
Chichester, N. H.
Ayer, Mrs. Walter

Baackes, Mrs. Frank
Baasel, Mrs. William A.
Babcock, Frederic R.
New York, N. Y.
Babcock, Miss Helen S.
Babcock, Irving B.
Kenilworth, Ill.
Babcock, Mrs. Orville E.
Babcock, Mrs. William F.
Evanston, Ill.
Babson, Mrs. Franc P.
Riverside, Ill.
Babson, Gustavus
Oak Park, Ill.
Babson, Henry B.
Riverside, Ill.
Bach, Emil
Bach, Mrs. Henry C.
Bach, Isaac E.
Bachrach, Walter
Hubbard Woods, Ill.
Bacmeister, Dr. Theodore
Bacon, Mrs. Albert T.
Los Angeles, Calif.
Bacon, Dr. Alfons R.
Bacon, Miss Annie
Bolton, Mass.
Bacon, Mrs. A. Barry
Marshfield Hills, Mass.
Bacon, Dr. Charles S.
Bacon, Edw. Richardson,
Jr.
Bade, Francis A.
Louisville, Ky.
Badenoch, Mrs. Ben H.
West Newton, Mass.
Bader, Mrs. Gallus J.
Laporte, Ind.
Badger, Mrs. A. S.
Belvedere, Calif.
Badger, Carlton S.
Badger, Shreve Cowles
Badgerow, Mrs. Harve G.
Winnetka, Ill.
Baehr, Wm. A.
Baer, Arthur A.
Baer, Leopold
Baer, Mrs. Mervin K.
Baer, Walter S.
Bagby, John C.
River Forest, Ill.
Baggaley, William Blair
Winnetka, Ill.
Baggott, Mrs. Charles W.
Bailey, Mrs. Edward W.
Bailey, Ernest W. K.
Bailey, M. T.
Bailey, Mrs. Sidney C.
Bailey, W. T.
Baily, Mrs. James V.
Bain, Mrs. Emma S.
Baird, Mrs. Clay
Evanston, Ill.
Bairstow, Mrs. Arthur
Baker, Mrs. Charles
Edward
Baker, Mrs. Charles R.
Beverly Hills, Calif.
Baker, Miss Edna Dean
Evanston, Ill.
Baker, Edward L.
Lake Forest, Ill.
Baker, Mrs. Erle K.
Baker, Miss Florence K.
Carmel, Calif.
Baker, Mrs. Frederick L.
Hinsdale, Ill.
Baker, Greeley
Baker, Howard
Washington, D. C.
Baker, Mrs. Jesse E.
Baker, Mrs. John Clark
Wilmette, Ill.
Baker, Mrs. Kenneth
Oak Park, Ill.
Baker, Mrs. L. S.
LaGrange, Ill.
Baker, Miss Mary May
Park Ridge, Ill.
Baker, Mrs. Morris
Baker, Mrs. Orrin H.
Baker, Mrs. Robert R.
Baker, Mrs. Roy M.
Baker, Thomas
Harvey, Ill.
Balatka, Miss Anna H.
Baldauf, Mrs. Arthur J.
Highland Park, Ill.
Balderston, Mrs. S. V.
Evanston, Ill.
Baldwin, Clyde J.
Oak Park, Ill.
Baldwin, C. Kemble
Scarsdale, N. Y.
Baldwin, Mrs. Elmer E.
Baldwin, Francis
Park Ridge, Ill.
Baldwin, Harry Herbert
Baldwin, Mrs. Harry L.
Baldwin, Miss Sarah Anne
Lake Forest, Ill.
Baldwin, Mrs. Walter H.
Highland Park, Ill.
Balke, Mrs. Clarence W.
Highland Park, Ill.
Balkin, L.
Ball, Miss Ella
Ball, Dr. Fred E.
Ball, Mrs. Godfrey Howitt
Lake Forest, Ill.
Ball, Robert G.
Ball, Sidney Y.
Winnetka, Ill.
Ballantine, Mrs. Hazel A.
Ballard, Mrs. Brook B.
Winnetka, Ill.
Ballard, Mrs. Edgar W.
Ballard, Ernest S.
Hubbard Woods, Ill.
Ballard, Mrs. Thomas L.
Ballenberg, Adolph G.
Highland Park, Ill.
Ballou, Mrs. Albert D.
Glencoe, Ill.
Bancker, J. W.
Summit, N. J.
Bandish, Mrs. Joseph M.
Bangert, Louis E.
Bangs, Mrs. Frederick A.
Bangs, Mrs. Hal
Crompton
Banks, Alexander F.
Pasadena, Calif.
Banks, Edgar C.
Banks, Miss Sadie E.
Banning, Samuel W.
Hinsdale, Ill.
Bannister, Mrs. A. H.

Bannister, Miss Ruth D.
Evanston, Ill.
Bansley, William M.
Bantsolas, John N.
Barbee, Robert L.
Barber, Mrs. Albert Harris
Hubbard Woods, Ill.
Barber, Mrs. Cameron
Oak Park, Ill.
Barber, Courtenay
Barber, Mrs. Helen
Springsgrove, Ill.
Barber, Mrs. John Orson
Los Angeles, Calif.
Barber, Miss Susie M.
Barbour, Frank
Barbour, Harry A.
Barbour, Mrs. James J.
Evanston, Ill.
Barbour, Miss Lorraine O.
Winnetka, Ill.
Barclay, McClelland
New York, N. Y.
Bard, Ralph A.
Highland Park, Ill.
Barger, Mrs. Walter C.
Bargquist, Lillian D.
Barker, Miss Esther J. W.
Portland, Ore.
Barker, Miss Inez
Barkhausen, Mrs. Henry G.
Barkman, F. C., Jr.
Barlow, Henry H.
Barnard, Mrs. Edmund B.
Barnard, George H.
Oak Park, Ill.
Barnard, Mrs. Hayden S.
Barnes, Bert M.
Barnes, Cecil
Barnes, Mrs. Charles O.
Evanston, Ill.
Barnes, Clifford W.
Lake Forest, Ill.
Barnes, Mrs. Harold O.
Winnetka, Ill.
Barnes, Nathaniel Waring
New York, N. Y.
Barnes, Nelson L.
Barnes, Mrs. William H.
Evanston, Ill.
Barnet, A. G.
Barnett, Nathan S.
Barnett, Otto R.
Glencoe, Ill.
Barnette, L. W.
East Chicago, Ind.
Barnhart, Mrs. A. E.
Barnhart, Mrs. A. M.
Barnhart, Miss Gracia
Hinsdale, Ill.

Barnhart, Mrs. Marvin E.
Cleveland, Ohio
Barothy, Mrs. Frances A.
Barr, Mrs. Alexander
Barr, Mrs. Cyrus A.
Beverly Hills, Calif.
Barraclough, Fred R.
Barrat, Mrs. Ethel Mueller
New York, N. Y.
Barrell, Albert M.
Barrett, Miss Adela
Barrett, Mrs. Arthur M.
Winnetka, Ill.
Barrett, C. C.
Stillman Valley, Ill.
Barrett, Mrs. Edward
Barrett, Miss Helen M.
Wilmette, Ill.
Barrett, M. J. P.
Cicero, Ill.
Barrett, Timothy A.
Barron, Miss Adelaide L.
Barrows, Mrs. Arthur S.
Kenilworth, Ill.
Barrows, Miss Eileen Kilroy
Evanston, Ill.
Barrows, Stanley H.
Barry, E. D.
Barry, Mary Florence Scammon Reed
Evanston, Ill.
Barry, Paul Oliver
Oak Park, Ill.
Bartelme, Mrs. D. M.
Winnetka, Ill.
Bartelme, John H.
Bartelme, Miss Phyllis Frances
Santa Barbara, Calif.
Barthell, Edward E.
Barthell, John G.
Evanston, Ill.
Bartholomay, Herman
Winnetka, Ill.
Bartholomay, Miss Margaret Ellen
Libertyville, Ill.
Bartholomay, Mrs. William, Jr.
Libertyville, Ill.
Bartholomew, Frederick H.
Oak Park, Ill.
Bartlett, Mrs. Frederick A.
Evanston, Ill.
Bartlett, Mrs. Frederick H.
Bartlett, Mrs. Hugh
Hinsdale, Ill.

Bartlett, Robert
Barton, Mrs. Bayard W.
Barton, Mrs. Enos M.
Hubbard Woods, Ill.
Barton, Mrs. Peter S.
Kenilworth, Ill.
Barwig, Mrs. Byron
Basch, Joseph
Bass, Mrs. John F.
Bassett, Mrs. Peter J.
Basta, George A.
Bastien, Mrs. A. E.
Bastien, Mrs. J. E.
Bastien, Miss Nancy
Bateman, Edwin A.
Bateman, F. L.
Barrington, Ill.
Bateman, Mrs. William
Bates, Mrs. Adelmar M.
Bates, Clyde R.
Bates, Mrs. Harry C.
Bates, Miss Isabel F.
Bates, Mrs. Joseph A.
Bates, Mrs. Robert P.
Battey, Paul L.
Mundelein, Ill.
Baty, Arthur S.
Elsah, Ill.
Bauer, Alexander
Bauer, Mrs. Edward F.
Bauer, Mrs. Gustav T.
Bauer, Miss Miriam Adrienne
Baughman, Miss Katherine
Baum, Mrs. Herman
Los Angeles, Calif.
Baum, Mrs. James
Hollywood, Calif.
Baum, Mrs. James E., Jr.
Baum, Mrs. Oscar G.
Baum, Mrs. Wilhelm L.
Baumann, Mrs. Ferdinand O.
Baumann, Mrs. George W.
Baumann, Mrs. Harry P.
Evanston, Ill.
Baumgarden, N. W.
Baumgardner, Mrs. Sarah E.
Baumgarten, Charles
Baumgarten, Clarence C.
Baumgarten, Elmer H.
Milwaukee, Wis.
Baur, Carl E.
Baur, Mrs. K. George
Evanston, Ill.
Bay, Mrs. Hiram H.
Bayard, Mrs. Harry T.
Bayard, Mrs. Joseph L., Jr.
Evanston, Ill.

Bayardi, A.
New York, N. Y.
Bayless, Mrs. George Wood
Evanston, Ill.
Bazner, Wm. F.
Beach, Miss B. K.
Washington, D. C.
Beach, E. C.
Riverside, Ill.
Beach, Mrs. Henry L.
Wilmette, Ill.
Beachy, Mrs. P. A.
La Jolla, Calif.
Beachy, Mrs. Walter F.
Beadle, Miss Jessie Fuller
Beak, Mrs. Robert M.
Downers Grove, Ill.
Beal, Mrs. Charles S.
Winnetka, Ill.
Beale, Frank A.
Washington, D. C.
Beall, Lester T.
New York, N. Y.
Beard, Miss Gertrude
Beardsley, Mrs. Madeleine I.
Beasley, Mrs. Thomas E.
Winnetka, Ill.
Beatty, Mrs. Edith M.
Beatty, R. J.
Highland Park, Ill.
Beatty, R. T.
Highland Park, Ill.
Beaupre, Mrs. A. M.
Bebb, Herbert
Becharas, Mrs. George
Bechtner, Paul
Bechtold, Fred C.
Beck, Dr. Carl
Beck, Mrs. Edward S.
Beck, Herbert
Tryon, N. C.
Beck, Mrs. Orlando L.
Los Angeles, Calif.
Becken, Albert C., Jr.
Hubbard Woods, Ill.
Becker, Mrs. A. G.
Highland Park, Ill.
Becker, Benjamin F.
Becker, Benjamin V.
Becker, Miss Charlotte W.
Hubbard Woods, Ill.
Becker, Herman T.
Becker, John W.
Becker, Kenneth Perrin
Hinsdale, Ill.
Becker, Louis
Becklenberg, Mrs. Fred
Beckley, Gordon D.
LaGrange, Ill.
Beckwith, Arthur
Progreso, Tex.
Beckwith, Mrs. Arthur C.
Bedell, Mrs. Clyde O.
Winnetka, Ill.
Bederman, Mrs. N. B.
Winnetka, Ill.
Bednar, Miss Christine
Bednarik, Joseph
Beebe, A. A.
Winnetka, Ill.
Beebe, Mrs. Etta M.
Oak Park, Ill.
Beebe, Robert
Beebe, Mrs. William
Beeler, Mrs. John S.
Miami, Fla.
Beelman, Hugh C.
Northbrook, Ill.
Beem, Miss Frances M.
Beem, Mrs. Glen A.
Beerly, Mrs. Venita J.
Beers, Mrs. B. R.
Evanston, Illinois
Beers, Mrs. George A.
Beers, Dr. Lila E.
Beers, Robert C.
Bees, Walter F.
Oak Park, Ill.
Beeson, Mrs. Robert J.
Beggs, S. J.
Plainfield, Ill.
Behee, Mrs. Adah
Behles, N. G.
Behr, Benj. L.
Beidler, George
Santa Monica, Calif.
Beidler, Herbert Bishop
Beiersdorf, J. W.
Beifus, Morris
Beilin, Dr. David S.
Bein, Maurice L.
Beiser, Mrs. Arthur
Beitler, Mrs. Brooks H.
Belding, Mrs. H. H., Jr.
Glencoe, Ill.
Belknap, William D.
Bell, Mrs. Edward Price
Gulfport, Miss.
Bell, George I.
Winnetka, Ill.
Bell, Harry J. P.
Bell, Mrs. Hayden N.
Barrington, Ill.
Bell, Herbert E.
Bell, Mrs. Jane
La Jolla, Calif.
Bell, John S.
Highland Park, Ill.
Bell, Wilfred H.
Bellmar, Mrs. Fay O.
Bellows, Mrs. L. E. H.
Glencoe, Ill.
Belz, Mrs. Edwin W.
Morris, Ill.
Beman, Mrs. S. S.
Bendelari, Mrs. Arthur
Bendelow, Ernest N.
River Forest, Ill.
Bender, Charles
Bender, Charles J.
Bender, Mrs. Emanuel
Benedict, F. E.
Oak Park, Ill.
Benedict, George H.
Benedict, George M.
Glen Rock, N. J.
Beneke, Henry
Highland Park, Ill.
Bengtson, Miss Caroline
Hastings, Neb.
Benjamin, Mrs. B. R.
Oak Park, Ill.
Benjamin, Jack A.
Glencoe, Ill.
Benjamin, Louis
Benn, Mrs. A. N.
Benner, Samuel R.
Glencoe, Ill.
Benner, William
Wilmette, Ill.
Bennet, Mrs. William H.
Bennet, Mrs. William S.
New York, N. Y.
Bennett, Mrs. Abbie F.
Saginaw, Mich.
Bennett, Miss Bessie
Bennett, D. A.
Bennett, Mrs. H. O.
Bennett, Mrs. Ira F.
Bennett, I. A.
Pittsburgh, Pa.
Bennett, Mrs. James E.
Bennett, Mrs. Reid M.
Bennett, Mrs. William Rainey
Elgin, Ill.
Bensabott, R.
Bensdorf, Mrs. Jacob
Bensinger, Mrs. B. Edward, Jr.
Glencoe, Ill.
Bensley, Mrs. John R.
Benson, Mrs. Anna E.
Winnetka, Ill.
Benson, Mrs. George R.
Kenilworth, Ill.
Benson, John
Benson, Mrs. Walter L.
Winnetka, Ill.
Bentley, Arthur
Bentley, Mrs. Cyrus

Bentley, Harry G.
Santa Barbara, Calif.
Bentley, Richard
Lake Forest, Ill.
Benton, Miss Mabel M.
Benzing, Ferdinand K.
Kenilworth, Ill.
Berend, George F.
Berg, Mrs. Edwin
Berg, Sigard E.
Bergan, Mrs. W.
Riverside, Ill.
Berger, Mrs. Gustavas F.
Evanston, Ill.
Berger, Lewis E.
Berger, Miss Marie S. E.
Berger, R. O.
Kenilworth, Ill.
Berger, Mrs. W. Alvin
Bergersen, Mrs. Olaf C.
Ventnor, N. J.
Bergquist, Mrs. Carl W.
Bergquist, Mrs. Grace C.
Bergquist, Mrs. Nels
Bergstrom, Oscar
Evanston, Ill.
Berkey, Dr. Harvey Allen
Elmhurst, Ill.
Berkowitz, Dr. Joseph G.
Berkson, Mrs. Maurice
Highland Park, Ill.
Berliss, Arthur D.
New York, N. Y.
Berlizheimer, Miss Lily A.
Berman, Mrs. Alice
Bermingham, Mrs.
Edward J.
Lake Forest, Ill.
Bernard, Adolph B.
Berndt, Mrs. Minnie
Bernhard, Lyman W.
Bernstein, A. D.
Bernstein, Harry H.
Bernstein, Marcus L.
Bernstein, Dr. M. A.
Beroth, Mrs. Carl O.
Berry, Mrs. Eugene T.
Berry, Vinal D.
Berryman, Ralph E.
Fontana, Calif.
Bersbach, Elmer S.
Evanston, Ill.
Bersbach, Mrs. Frank J.
Winnetka, Ill.
Bersbach, Master Robert
Winnetka, Ill.
Bertschinger, Dr. C. F.
Santa Fe, Calif.
Beryson, Miss Lily L.
Besley, Dr. Frederic A.
Waukegan, Ill.
Besly, Mrs. Kathleen M. H.
Hinsdale, Ill.
Bessey, Mrs. Carl A.
Evanston, Ill.
Best, Mrs. Edith Schultz
Best, Mrs. Ernest O.
Glencoe, Ill.
Bethke, William
Bettman, Dr. Ralph B.
Betts, Mrs. Charles H.
Evanston, Ill.
Betts, Mrs. George H.
Lakeland, Fla.
Betts, Louis
New York, N. Y.
Bevan, Dr. Arthur D.
Beye, William, III
River Forest, Ill.
Beymer, Mrs. M. C.
Barrington, Ill.
Bezark, Mrs. I.
Bezazian, Mrs. Hagap B.
Bialy, Mrs. Carrie A.
Bibb, Dr. Charles W.
Bichele, Chas. Sebastian
Bichl, Mrs. Thomas A.
Biddle, Mrs. Robert C.
Evanston, Ill.
Bidwell, Charles W.
Biesenthal, Mrs. Max
Bigane, Mrs. John E.
Bigane, Joseph F., Jr.
Bigelow, Harry A.
Biggert, Mrs. Cassius F.
Evanston, Ill.
Bigler, Mrs. Albert J.
Bignall, Mrs. W. L.
Park Ridge, Ill.
Bignold, Wilfred J.
Bilharz, Mrs. Ira A.
Billig, Mrs. George W.
Billings, Mrs. Lole M.
Billow, Elmer Ellsworth
Evanston, Ill.
Billow, Miss Virginia
Wilmette, Ill.
Bills, Mrs. Forrest W.
Bills, Mrs. H. Wilfred
Evanston, Ill.
Bimson, W. R.
Phoenix, Ariz.
Binga, Mrs. Jesse
Binger, Richard F.
Bingham, Mrs. Carl G.
Highland Park, Ill.
Bingham, Mrs. Samuel A.
Tryon, N. C.
Bingham, S. H.
Rancho Santa Fe, Calif.
Binnie, Henry W.
Oak Park, Ill.
Binswanger, Dr. Herbert F.
Binz, Mrs. Karl C.
Birch, Mrs. G. Howard
New York, N. Y.
Birck, Mrs. Robert M.
Bird, Miss Frances
Bird, Mrs. Herbert J.
Birdsey, Mrs. Charles
Robert
Pasadena, Calif.
Birk, Miss Amelia
Birk, Edw. J.
Birk, Frank J.
Birkenstein, Louis
Birkhoff, Mrs. Elizabeth
Kenilworth, Ill.
Birkin, Mrs. Frank
Morristown, N. J.
Bischoff, Dr. Fred
Bishop, Mrs. Alice M.
Evanston, Ill.
Bishop, Howard P.
Bishop, Miss Martha V.
Bishop, Mrs. Walter H.
Bissell, Miss Olive
Bither, Wm. A.
Bittel, Frank J.
Bixby, Edward R.
Bixby, Mrs. Griffith S.
Bjork, Mrs. David T.
Evanston, Ill.
Bjornberg, Miss Ellen H.
Black, Dr. Arthur D.
Evanston, Ill.
Black, Miss Jessie E.
Harbert, Mich.
Black, John D.
Black, Mrs. John R.
Black, Mary Cleland
Black, Mrs. William F.
Sycamore, Ill.
Blackhall, Mrs. I. J., Jr.
Westchester, Ill.
Blackmer, Mrs. Ernest A.
Oak Park, Ill.
Blackwell, Dr. James D.
Blackwell, Dr. Robert E.
Evanston, Ill.
Blackwood, Mrs. A. L.
Blaess, Mrs. August F.
Blaich, Mrs. Alfred O.
Blair, Mrs. Chauncey B.
Blair, Clyde S.
Winnetka, Ill.
Blair, Edward Blake
Blair, Mrs. Florence B.
Blair, Mrs. John H.
Blair, Dr. John W.
Harvey, Ill.
Blair, Mrs. Milton J.
Geneva, Ill.

Blair, Mrs. M. Barbour
Blair, Robert Baxter
Blair, Samuel
Blair, William McCormick
Blair, Mrs. William McCormick
Blair, William Mitchell
Blair, Wolcott
Blake, Charles C.
Blake, Chas. G.
Blake, Tiffany
Blake, Wm. J.
Blakely, Mrs. Charlotte
Blakely, Mrs. Mabel Rogers
Blanchard, Miss Florence J.
Los Angeles, Calif.
Blanchard, Mrs. Phillip S.
Blatchford, Mrs. Nathaniel H., Jr.
Hubbard Woods, Ill.
Blatchford, Mrs. Paul
Oak Park, Ill.
Blatt, Dr. Maurice L.
Blayney, Thomas C.
Riverside, Ill.
Bledsoe, Carl F.
Bledsoe, S. T.
Blessing, Lewis G.
Evanston, Ill.
Blessing, Dr. Robert
Evanston, Ill.
Bletsch, A. R.
Highland Park, Ill.
Blink, Maurice
Blish, Charles C.
Blish, Sylvester
New Rochelle, N. Y.
Bliss, E. R., Jr.
Santa Barbara, Calif.
Bliss, Orville J.
Blitzsten, Mrs. Dorothy R.
Blitzsten, Dr. N. Lionel
Bloch, Dr. Leon
Block, E. J.
Block, Mrs. Joseph B.
Block, Joseph L.
Block, Mrs. Leigh B.
Block, L. E.
Block, P. D.
Blocki, Mrs. Frederick W.
Blomgren, C. E., Jr.
Evanston, Ill.
Blomgren, Dr. Walter L.
Blomquist, Alfred
Bloodgood, Mrs. Ellis J.
Oak Park, Ill.
Bloom, Mrs. Leopold
Bloom, Mrs. Philip S.
Bloomfield, Mrs. Leonard
Bloss, Mrs. Sidney M.
Blossom, George W., Jr.
Blouke, Pierre
Blow, G. W.
LaSalle, Ill.
Bluford, Mrs. Boardman
Winnetka, Ill.
Blum, Mrs. David
Blum, Harry H.
Blum, Mrs. Tillie
Blumberg, Mrs. Morris A.
Waukegan, Ill.
Blume, Ernest L.
Highland Park, Ill.
Blume, H. J.
Blumenstiel, Miss Hildegard
Blumenthal, Mrs. Barre
Evanston, Ill.
Blumenthal, Miss Elaine M.
Glencoe, Ill.
Blunden, Mrs. Fred E.
La Canada, Calif.
Blunt, J. E.
Evanston, Ill.
Boal, Ayres
Winnetka, Ill.
Bobb, Dwight S.
Highland Park, Ill.
Boberg, Niels
Bockfinger, Mrs. Herman L.
Bockius, Miss Mary L.
Wilmette, Ill.
Bodach, Mrs. Frank
Bode, Mrs. Edward C.
Bodenweiser, Aaron
Bodman, Dr. Edward Whitney
Pasadena, Calif.
Boecher, Mrs. Martin Fred
Boehm, Bruno J.
Boehm, Edward W.
Boening, Mrs. Louis A.
Boettcher, Arthur H.
Evanston, Ill.
Boettcher, Fred W.
Boettcher, Dr. H. R.
Boffenmeyer, Dr. George E.
Lombard, Ill.
Bofinger, Mrs. Eva K.
Bohasseck, Charles
Bohman, Miss Marie Bertha
Bohnen, Mrs. Fred G.
Bohnen, Mrs. George J.
Bohnen, Joseph R.
Bohunek, Mrs. R.
Oak Park, Ill.
Boid, R. J.
Boldenweck, Miss E. L.
Boldenweck, Mrs. Felix W.
Winnetka, Ill.
Boles, Mrs. Frederic T.
Hinsdale, Ill.
Bolin, Miss Elna
Bolin, Mrs. Marcella
Wilmette, Ill.
Bolitho, Mrs. William J.
Fort Wayne, Ind.
Bolling, Mrs. Gerda
Bollman, Harry A.
Bolm, Mrs. Adolph
San Francisco, Calif.
Bolotin, H.
Bolter, Mrs. Joseph C.
Bomberger, Mrs. Louden L.
Hammond, Ind.
Bond, George P.
Oak Park, Ill.
Bond, Mrs. Joseph
Bond, William Scott
Bondy, Bert
Bonfield, Mrs. Paul H.
Bonfield, Miss Susan
Bonggren, Dr. Jacob
Bonhajo, Louis
Glencoe, Ill.
Bonham, W. R.
Bonheim, Lee M.
Bonnesen, Miss Carolyn E.
Bontoux, Mrs. August
Boomer, Dr. Paul C.
Boon, Mrs. Harry M.
Boone, Mrs. Arthur
Boone, C. Leverett
Boorn, W. C.
Booth, Mrs. Alfred V.
Evanston, Ill.
Booth, Mrs. Frank H.
River Forest, Ill.
Booth, George E.
Booth, Mrs. Helen M.
River Forest, Ill.
Booze, B. T.
Atlanta, Ga.
Borden, John
Muskegon, Mich.
Borders, M. W.
Kansas City, Mo.
Borg, Charles L.
Borg, Mrs. George W.
Borgmeier, Miss Alice M.
Borin, Nathan
Borland, Bruce
Born, Edgar R.
Bornhoft, Eugene M.
Evanston, Ill.
Borovik, George S.
Borring, Mrs. N. Jensen
Borsch, Mrs. Henry

Bortree, Mrs. Charles H.
Oak Park, Ill.
Borucki, Edward A. F.
Bos, Mrs. N. C.
River Forest, Ill.
Bosch, Chas.
Prairie View, Ill.
Bosch, Mrs. Henry
Bosley, Maurice E.
Park Ridge, Ill.
Bost, Mrs. Walter B.
Boswell, Roland R.
Lake Forest, Ill.
Both, Wm. C.
Bothwell, Mrs. D. G.
Menominee, Mich.
Botts, Mrs. Graeme G.
Evanston, Ill.
Boughton, Miss Elma E.
Bournique, Eugene A.
Bournique, Mrs. Mary McMunn
Highland Park, Ill.
Bowditch, Mrs. Nathaniel I.
Bowen, Mrs. Herldon H.
Joliet, Ill.
Bowen, John N.
Bowen, Joseph T., Jr.
Bowen, Mrs. Louise de Koven
Bower, Mrs. Lahman V.
Winnetka, Ill.
Bowers, Mrs. John C.
Bowers, Lloyd E.
Bowers, Mrs. Victor M.
Bowes, Frederick M.
Wilmette, Ill.
Bowes, Mrs. William R.
Park Ridge, Ill.
Bowey, Mrs. Charles F.
Bowlby, Robert H.
Bowler, Mrs. Paul D.
Winchester, Mass.
Bowman, Mrs. C.
Oak Park, Ill.
Bowman, E. MacDonald
Lake Forest, Ill.
Bowman, Mrs. Johnston A.
Evanston, Ill.
Bowman, Mrs. Johnston R.
Boyack, Harry
Boyce, Mrs. George R.
Boyd, Mrs. Henry W.
Highland Park, Ill.
Boyden, Mrs. William C., Jr.
Hubbard Woods, Ill.
Boyens, Mrs. Edmund
Harvey, Ill.
Boyer, Frederick
Boyer, Mrs. William C.
Boyesen, Miss Austa
Boyle, Mrs. Alice
Boyle, Mrs. Daniel
Boyle, Mrs. James T.
Boyle, Mrs. John B.
Boynton, Miss Alice
Boynton, Mrs. Charles T.
Elkhart, Ind.
Boynton, Mrs. Donald S.
Highland Park, Ill.
Boynton, Frederick P.
Highland Park, Ill.
Boynton, Stuart D.
Bozinch, Mrs. M. F.
Brabec, Miss Ruth
Brachvogel, Mrs. Christiana
Bradbury, Mrs. John
Bradford, Charles L.
Bradley, Mrs. A. Ballard
Winnetka, Ill.
Bradley, Mrs. Benjamin W.
Kenilworth, Ill.
Bradley, Dr. Charles M.
Harvey, Ill.
Bradley, Edgar L.
Bradley, Mrs. Frank B.
Wilmette, Ill.
Bradley, Franklin F.
Bradley, Harold
Bradley, Herbert E.
Bradley, Mrs. J. Dorr
Lake Forest, Ill.
Bradley, Mrs. Natalie Blair
Evanston, Ill.
Bradley, Dr. Preston
Bradley, Mrs. Walter H.
Cambridge, Mass.
Bradnock, Miss Jannett S.
Bradshaw, Mrs. Mary Sayre
Oak Park, Ill.
Brady, Dr. Charles T.
Brady, Mrs. Kaye
Brady, Mrs. Laban J.
Braese, Mrs. Otto C.
Oak Park, Ill.
Bragdon, Merritt C., Jr.
Evanston, Ill.
Brainard, Mrs. F. A.
Brainerd, Mrs. Arthur T.
Brainerd, Mrs. David E.
Brand, Armin W.
Lake Geneva, Wis.
Brand, Mrs. Clara
Brand, Gustave A.
Brand, Mrs. Herbert A.
Western Springs, Ill.
Brand, Mrs. Maude G.
Tryon, N. C.
Brand, Philip Rudolph
Brandenburg, Mrs. Jamie D.
Brandenburg, Dr. Kenneth C.
Brandenburg, Mrs. Walter H.
Brandes, A. G.
Brandriff, Mrs. C. D.
Glencoe, Ill.
Brandstetter, Mrs. M. C.
Brandt, Berkeley
Ojai, Calif.
Branham, Ben P.
Bransfield, Mark P.
Bransfield, Miss Mary E.
Brant, Melburn
Evanston, Ill.
Brassert, H. A.
Kenilworth, Ill.
Braudy, Mrs. Louis C.
Brauer, Mrs. Paul
Braun, Isadore H.
Braun, Louis T.
Braun, Mrs. Max
Braun, Mrs. Vesta M.
Brawley, Mrs. Frank E.
Bray, Mrs. Allen R.
Glencoe, Ill.
Bray, Mrs. John C.
Highland Park, Ill.
Bray, Mrs. Joseph
Bray, Mrs. Richard
Arlington Heights, Ill.
Breckinridge, Prof. S. P.
Bredfeldt, Charles
Park Ridge, Ill.
Bredin, Miss Ellen J.
Breen, James W.
Bregowsky, Mrs. F.
Breidert, O. H.
Breitenbach, Mrs. H. L.
Elmhurst, Ill.
Bremner, D. F., Jr.
Bremner, Mrs. D. K.
Bremner, Mrs. James R.
Lake Forest, Ill.
Bremner, John B.
Brennan, Mrs. Frank X.
Brennan, Mrs. George E.
Brennemann, Dr. Joseph
Winnetka, Ill.
Brennwasser, Miss Rhea
Breslauer, Mrs. Gustave
Brewer, Mrs. Angeline L.
Brewer, Mrs. Charlene Dilling

Brewer, Mrs. Edward Harris
Brewer, Kenneth E.
Brewer, Miss Mary Locke
Brewer, Nicholas R. Eldorado, Ark.
Brewer, Mrs. Owen W.
Brewer, Shirley E.
Brewerton, William A. Libertyville, Ill.
Brewster, Miss M. B.
Brewster, Mrs. William E.
Breyer, Mrs. Theodore Wilmette, Ill.
Brichetto, John L.
Bridge, George S. Evanston, Ill.
Bridges, Horace J.
Bridges, Mrs. Stephen H.
Briede, Henry J.
Briggs, Mrs. Arthur A.
Briggs, Carl R. Evanston, Ill.
Briggs, Mrs. Katharine M. Lombard, Ill.
Briggs, Mrs. William Lloyd San Diego, Calif.
Brigham, Mrs. Henry H. Fontana, Wis.
Brigham, Mrs. Henry Hanna, Jr.
Brill, Walter H., Jr.
Brimstin, William E.
Brink, Arnold Howard
Brinkerhoff, Mrs. Clifton C. Hinsdale, Ill.
Brinkerhoff, Mrs. J. H.
Brinton, Miss Helen Tempe, Ariz.
Brinton, Mrs. Henry H.
Brion, Mrs. Edward A. Glencoe, Ill.
Bristol, Mrs. James T.
Britten, Philip
Britton, Mrs. Gertrude Howe
Britzolara, Edward F.
Broad, Mrs. Richard W. Evanston, Ill.
Brobst, Mrs. Frances Bliss Seattle, Wash.
Brock, Andrew A.
Brock, A. J. Winnetka, Ill.
Brock, Mrs. Frank P. Mountain Lakes, N. J.
Brockett, Miss Dolores
Brockmeier, Mrs. Alice Scott
Brodribb, Lawrence C.
Brodsky, Jacob J.
Brody, Mrs. Milton K.
Broeksmit, John S.
Broline, Mrs. O. L. Los Angeles, Calif.
Bromwell, Mrs. M. Scott Lake Forest, Ill.
Brons, Mrs. William S.
Bronson, Mrs. Mary Horton
Brooks, Miss Elaine Claire
Brooksbank, Miss Sue M. Park Ridge, Ill.
Broome, Thornhill
Broomell, Chester C.
Bross, Miss Rosalie W.
Broughton, Mrs. J. W. River Forest, Ill.
Brower, Miss Bessie S.
Brown, Benjamin R.
Brown, Charles A. Redlands, Calif.
Brown, Charles Edward
Brown, Christy Kenilworth, Ill.
Brown, Mrs. Dillon Randall Evanston, Ill.
Brown, Mrs. Edna Eickmeier
Brown, Edward Eagle
Brown, Miss Eugenie K.
Brown, E. C.
Brown, Frederick A.
Brown, F. A.
Brown, Mrs. Gerard S.
Brown, Mrs. Harold Fremont
Brown, Mrs. Isabella A.
Brown, Mrs. James J. River Forest, Ill.
Brown, Miss Jeannette S. Maywood, Ill.
Brown, John Paulding Washington, D. C.
Brown, Mrs. J. H.
Brown, J. Melville Wilmette, Ill.
Brown, J. S.
Brown, Mrs. J. S.
Brown, Kenneth C. Evanston, Ill.
Brown, Marx A. Winnetka, Ill.
Brown, Mrs. Morris
Brown, Miss Nancy Winnetka, Ill.
Brown, Mrs. Oliver S. Ravinia, Ill.
Brown, Palmer Evanston, Ill.
Brown, Dr. Ralph C. Winnetka, Ill.
Brown, Mrs. Robert P. St. Petersburg, Fla.
Brown, Mrs. Sanger Kenilworth, Ill.
Brown, Scott Golf, Ill.
Brown, Mrs. Thomas Hollywood, Calif.
Brown, T. Barbour
Brown, William C.
Brown, Mrs. William F. Hubbard Woods, Ill.
Brown, Mrs. William L. Flossmoor, Ill.
Brown, Mrs. William W. Grand Rapids, Mich.
Brown, W. B. Wheaton, Ill.
Brown, Mrs. W. Gray Oak Park, Ill.
Browne, Aldis J.
Browne, Mrs. William Y.
Brownell, Mrs. Baker
Browning, Miss Elizabeth
Brownstein, Mrs. Morris Los Angeles, Calif.
Brubaker, Mrs. Flora C. Los Angeles, Calif.
Bruce, Mrs. Harry E. Winnepeg, Manitoba, Canada.
Bruce, Mrs. James E.
Bruce, Miss Margaret Joliet, Ill.
Brucker, Dr. Edward A.
Brucker, Dr. Mathew W.
Bruckert, George L. River Forest, Ill.
Bruckner, Mrs. Eugene E.
Bruckner, W. T. Hinsdale, Ill.
Bruedigam, Mrs. John H.
Bruhnke, Mrs. A. C. Park Ridge, Ill.
Brumback, Mrs. A. H.
Brumley, Daniel Joseph Flossmoor, Ill.
Brundage, Avery
Bruning, Herbert F. Evanston, Ill.
Brunker, A. R.
Bruno, Mrs. Giovanni B.
Bruns, Benedict J. Park Ridge, Ill.
Brunswick, Roland F. Santa Monica, Calif.
Bruski, Miss Hazel Marie
Bryan, Benjamin B. New York, N. Y.

Bryant, Mrs. Donald R.
Bryant, Mrs. John Jay
Riverside, Ill.
Bryant, Mrs. John J., Jr.
Wheaton, Ill.
Bryce, Miss Nancy
Long Island, N. Y.
Brydon, Herbert Boyd
British Columbia, Can.
Buchanan, Mrs. DeWitt W.
Lake Forest, Ill.
Buchanan, Mrs. Gordon
Highland Park, Ill.
Buchanan, Miss Marguerite
Oconomowac, Wis.
Buchanan, Mrs. Wilbur L.
Highland Park, Ill.
Buchbinder, Dr. Jacob R.
Buchele, Miss Edith E.
Buchen, Walter
Winnetka, Ill.
Buchner, Dr. E. M.
Buck, Mrs. A. C.
Buck, A. H.
Buck, Glen
Evanston, Ill.
Buck, Guy R.
McHenry, Ill.
Buck, Harold P.
Rantoul, Ill.
Buck, Lawrence
Ravinia, Ill.
Buck, Nelson L.
Evanston, Ill.
Buck, Mrs. Orlando J.
Evanston, Ill.
Buck, Mrs. Sara C.
Glencoe, Ill.
Buck, Silas E.
Allison Park, Pa.
Buckingham, Miss Kate
Buckley, Mrs. Warren
Evanston, Ill.
Bucklin, Mrs. Vail R.
Budd, Mrs. Britton I.
Budd, Miss Ella
Budd, Ralph
Budde, Dr. A. E.
North Chicago, Ill.
Budde, Mrs. Charles W.
Budde, J. G.
Oak Park, Ill.
Buddenbaum, Carl E.
Budge, Mrs. R. J.
Budlong, Mrs. Joseph
Wilmette, Ill.
Buechele, Adolph F.
Buehler, Albert C.
Kenilworth, Ill.
Buehler, Mrs. Carl
Buehler, Herman L.
Buehler, Mrs. Richard J.
Buehring, Miss Elizabeth Carol
Buenemann, Mrs. Anna M.
Buettner, Walter J.
Buffington, Mrs. M. A.
Buhai, A. S.
Buhl, George Arthur
Highland Park, Ill.
Buhman, Mrs. Helen C.
Evanston, Ill.
Buhmann, Miss Elizabeth C.
Buhmann, Miss Marie D.
Buhrke, Paul J.
Oak Park, Ill.
Buik, George C.
Maywood, Ill.
Bulkeley, Mrs. Lewis E.
Oak Park, Ill.
Bull, Mrs. Charles R.
Kenilworth, Ill.
Bull, L. Perkins
Bull, Mrs. Robert A.
Bullard, Sellar
Goleta, Calif.
Bullen, Charles F.
Bullen, Miss Shirley
Bulley, Mrs. Frederick A.
Kenilworth, Ill.
Bullock, Mrs. James E.
Bunch, Edward A.
Bunck, Edward C.
Bundesen, Mrs. Herman N.
Bunge, Mrs. Albert J.
Oak Park, Ill.
Bunge, Miss Emma
Oak Park, Ill.
Bunker, G. T.
LaGrange, Ill.
Bunker, O. V.
Bunte, Mrs. Charles F.
Bunte, Theodore W.
Bunting, H. S.
Lake Bluff, Ill.
Burbott, Mrs. Ruth M.
Wilmette, Ill.
Burch, Mrs. Albert M.
Burch, Mrs. Clayton B.
Kenilworth, Ill.
Burch, Mrs. Helen Schulze
Richmond, Va.
Burch, Mrs. William E.
Evanston, Ill.
Burch, William F.
Burcky, Dr. Frederic W.
Evanston, Ill.
Burdick, Mrs. Alfred S.
Highland Park, Ill.
Burdick, Dr. Gordon G.
Burdick, Miss Janet Murray
LaGrange, Ill.
Burfeind, Miss Anna E.
Burger, Walter David
Burgeson, Carl
Oak Park, Ill.
Burgess, Prof. Ernest W.
Burgess, Mrs. Frederick Vaughn
Burlington, Vt.
Burgess, Mrs. Louise W.
Burghart, Charles V.
Deerfield, Illinois
Burglund, Paul H.
Burgstreser, Mrs. Newton
Burgweger, Mrs. Meta Dewes
Winnetka, Ill.
Burk, Mrs. Dora L.
Maywood, Ill.
Burk, Mrs. Henriet Lange
Barrington, Ill.
Burke, Miss Catherine A.
Burke, Mrs. Lawrence N., Jr.
Burke, Thomas E.
Washington, D. C.
Burke, Mrs. Webster H.
Burket, Dr. Walter C.
Evanston, Ill.
Burkhard, Miss Agnes
Kenilworth, Ill.
Burkholder, Dr. J. F.
Burley, Mrs. Clarence A.
Winnetka, Ill.
Burley, Mrs. Eulalia
Burlingame, Charles M.
Wilmette, Ill.
Burlingham, Mrs. Frances M.
Burnaby, Mrs. Algernon E.
Leicester, England
Burnett, Marion S.
Burnette, William A.
Hartford, Mich.
Burnham, Mrs. D. H.
Evanston, Ill.
Burnham, Mrs. Edward
Burnham, Mrs. George
Coronado, Calif.
Burno, Russell Hamlin
Burns, Mrs. Frank J.
Burns, James F.
Burns, Mrs. Nelson F.
Burns, Mrs. Randall W.
Glen Ellyn, Ill.

Burns, Mrs. Richard O.
Aurora, Ill.
Burnstan, Naomi Sloan
Evanston, Ill.
Burridge, Mrs. Howard J.
Hinsdale, Ill.
Burrill, Mrs. J. A.
Wilmette, Ill.
Burrows, D. W.
Burrows, Mrs. T. W.
Burrows, Mrs. William F.
Lake Forest, Ill.
Burry, William, Jr.
Lake Forest, Ill.
Burt, Mrs. A. Gano, Jr.
Evanston, Ill.
Burt, George W.
Evanston, Ill.
Burt, Paul G.
Hinsdale, Ill.
Burt, Mrs. William
Griswold
Evanston, Ill.
Burtch, Almon
Burtis, Clyde L.
Burtis, Mrs. Guy S.
Ouray, Colo.
Burton, Mrs. Ernest D.
Burton, Mrs. Frederic A.
Burton, Mrs. W. M.
Busch, Albert S.
Busch, Mrs. Frank V.
Busch, Mrs. Heino F.
Eagle River, Wis.
Busch, Mrs. William L.
Urbana, Ill.
Bush, Mrs. Guy T.
Bush, Mrs. Harvey A.
Wilmette, Ill.
Bushman, Mrs. Andrew K.
Oak Park, Ill.
Buss, Louis G.
Busse, Henry
Busse, Mrs. V. F.
Buswell, Mrs. Henry Lee
Buszin, Frank B.
Butler, Burridge D.
Hinsdale, Ill.
Butler, Mrs. Charles E.
New York, N. Y.
Butler, Mrs. Edward B.
Butler, Frank O.
Butler, Mrs. F. O.
Evanston, Ill.
Butler, Mrs. Hermon B.
Winnetka, Ill.
Butler, Jay W.
Morton Grove, Ill.
Butler, Mrs. John F.
Wheaton, Ill.
Butler, Mrs. John Meigs
Winnetka, Ill.
Butler, J. Fred
Oak Park, Ill.
Butler, Mrs. Lloyd E.
Butler, Paul
Butler, Mrs. Pierce
Butler, Rush C.
Butler, William P.
Orosi, Calif.
Butt, Frank E.
Butterworth, Mrs.
William
Moline, Ill.
Buttner, Mrs. William C.
Winnetka, Ill.
Buttolph, A. C.
Pasadena, Calif.
Butts, Oliver W.
Butts, Mrs. Robert O.
Oak Park, Ill.
Butz, H. R.
Butz, Robert O.
Winnetka, Ill.
Butz, Theo. C.
Butzow, Mrs. Robert C.
Evanston, Ill.
Byfield, Mrs. Albert H.
Byfield, Mrs. Alexander
Byfield, Ernest L.
Byler, A. D.
River Forest, Ill.
Bymel, Arthur
Byram, H. E.
New York, N. Y.
Byrne, Mrs. Charles E.
River Forest, Ill.
Byrne, Charles T.
Byrne, Miss Margaret H.
Byrne, Dr. M. W. K.
Byrne, Mrs. Paul Vincent
Byrnes, Mrs. John E.
Byron, Mrs. Samuel S.

Cabeen, Richard McP.
Cable, Arthur G.
Cable, J. Elmer
Cade, Dr. Fred C.
Cadwallader, Mrs.
Converse B.
Cahana, Mrs. Phineas P.
Cahn, Alvin R.
Cahn, Bertram J.
Cahn, Mrs. Louis M.
Cahn, Morton D.
Winnetka, Ill.
Cahn, Warren A.
Cahoon, Mrs. Gertrude
Pittsburgh, Pa.
Cain, Alden Burr
Cain, Mrs. Harry K.
Caine, Mrs. John F.
Cairns, James E.
Caldwell, Frederick
Newcomb
Caldwell, Louis G.
Caldwell, O. N.
Oak Park, Ill.
Caldwell, Robert C.
Indianapolis, Ind.
Caldwell, Walter O., Jr.
Calek, James A.
Calhoun, Mrs. William J.
Calkins, Mrs. Richard W.
Glen Ellyn, Ill.
Calkins, Mrs. William
Gold
Callahan, Mrs. A. F.
Callahan, Mrs. James J.
Callahan, Mrs. William J.
Callender, Mrs. Joseph E.
St. Charles, Ill.
Callham, Mrs. Alfred G.
Callis, Dr. Henry A.
Washington, D. C.
Callner, Joseph M.
Callner, Mrs. Milton H.
Camenisch, E. T.
Camerer, Mrs. Jessie B.
Cameron, Mrs. Anson
Cameron, Dr. Dan U.
Cameron, Mrs. Gordon
Barrington, Ill.
Cameron, John M.
Riverside, Ill.
Cameron, Will J.
Camp, Mrs. Arthur R.
Camp, Curtis B.
Camp, Mrs. E. M.
Camp, J. Beidler
Campbell, Miss Daisie
Campbell, Mrs. Daniel A.
Campbell, Donald
Campbell, Miss Emma Lee
Kansas City, Mo.
Campbell, George
Campbell, Miss Gladys
Campbell, Henry C.
Campbell, Herbert J.
Campbell, Hugh Stuart
Wilmette, Ill.
Campbell, John L.
Evanston, Ill.
Campbell, Mrs. Mark P.
New York, N. Y.
Campbell, Mrs. Marshall
Campbell, Mrs. Mina
Detroit, Mich.
Campbell, Mrs. Richard B.
Campbell, Robert J.
Campbell, Robert W.
Pasadena, Calif.
Campbell, Mrs. R. D.
Campbell, Walter S.
Elgin, Ill.

Canby, Mrs. Caleb H., Jr.
Barrington, Ill.
Candy, Mrs. Albert T., Jr.
Oak Park, Ill.
Candy, Mrs. Chester M.
Oak Park, Ill.
Caner, Mrs. Joseph C.
Canfield, Mrs. Charles J.
Canman, Richard
Canmann, Mrs. Harry L.
Highland Park, Ill.
Cannon, Thomas H.
Canode, Charles H.
Oak Park, Ill.
Cap, Jerome J.
Berwyn, Ill.
Capes, Miss Gwynneth
Capes, Lawrence R.
Capper, Miss Mary
Evanston, Ill.
Capper, Mrs. Nellie E.
Capps, Dr. J. A.
Capron, Mrs. Horace M.
Winnetka, Ill.
Capron, Miss Maybelle I.
Carbery, Mrs. Norman A.
Evanston, Ill.
Card, Mrs. Joseph B.
Highland, Park, Ill.
Carden, William H.
Cardwell, Mrs. James R.
Barrington, Ill.
Carey, Mrs. Charles D.
Oklahoma City, Okla.
Carey, Clarence J.
Carey, Mrs. Margaret E.
Carlene, Dr. H. O.
Carley, Mrs. Neale S.
Carlin, Leo J.
Carlsen, Charles J.
Wilmette, Ill.
Carlsen, Mrs. John G.
Carlson, Mrs. Arthur
Carlson, Mrs. Effa S.
LaGrange, Ill.
Carlson, George E.
Carlson, Mrs. Victor C.
Evanston, Ill.
Carmack, Mrs. E. H.
Carman, G. N.
Carnahan, Mrs. James M.
Carnahan, R. H.
Carney, William Roy
Lake Forest, Ill.
Caron, O. J.
Carpenter, Mrs. Allyne V.
Lincoln, Ill.
Carpenter, Mrs. Benjamin
Winnetka, Ill.
Carpenter, Charles
Bradford
Evanston, Ill.
Carpenter, Mrs. Frederic
I.
Carpenter, Mrs. F. D.
Carpenter, Judge George
A.
Carpenter, Mrs. Harry
Lay
Carpenter, Dr. John H.
Carpenter, Mrs. N. H.
Carr, Miss Alice M.
Carr, Mrs. Edward G.
Carr, George R.
Carr, George Wallace
Ravinia, Ill.
Carr, Mrs. Gertrude E.
Carr, Mrs. Harvey A.
Carr, James Garfield
Carr, Dr. James G.
Evanston, Ill.
Carr, Miss Ruth M.
New Smyrna, Fla.
Carr, Walter S.
Carroll, Mrs. John L.
Prescott, Ariz.
Carroll, Mrs. J. Bruce
Oak Park, Ill.
Carroll, Dr. Mollie Ray
McLean, Va.
Carroll, Roy
Winnetka, Ill.
Carroll, Mrs. W. C.
New York, N. Y.
Carry, Mrs. Edward F.
Carry, J. C.
Carry, Margaret Jane
Carry, Mrs. Otto M.
Carson, Mrs. Charles
Carson, Mrs. C. E.
Carson, Edward B.
Fort Myers, Fla.
Carson, Miss Frances
Marie
Carson, Joseph A.
Carson, Miss Joyce
Marion
Hinsdale, Ill.
Carson, Wm. Sherman
Evanston, Ill.
Carter, Mrs. Alva J.
Carter, Mrs. Charles B.
Carter, Mrs. Clarence G.
LaGrange, Ill.
Carter, F. M.
New York, N. Y.
Carter, Mrs. Glenn
Carter, Mrs. Jeannette
Uhlemann
Evanston, Ill.
Carter, Mrs. Raymond B.
Carter, Wm. A.
Cary, Dr. Eugene
Casalis, Mrs. Maurice
Lyme, Conn.
Case, Francis M.
Hubbard Woods, Ill.
Case, Frank A.
Case, Josephine Altman
Evanston, Ill.
Case, Stanley
Oak Park, Ill.
Casey, Mrs. James J.
Casler, Mrs. Ashton
Caspary, Mrs. O. S.
Caspers, Mrs. Paul
Cassady, Dr. George W.
Casselberry, Mrs. W. E.
Lake Forest, Ill.
Cassels, Edwin H.
Cassill, Dr. Owen E.
Castenholz, W. B.
Castle, Alfred C.
Castle, Mrs. Charles S.
Oak Park, Ill.
Castle, Miss H. E. A.
Honolulu,
Territory of Hawaii,
U. S. A.
Castle, Mrs. Mabel Wing
Los Angeles, Calif.
Castruccio, Giuseppe
Caswell, C. L.
Caswell, Mrs. Katherine
M.
Evanston, Ill.
Catlett, Gibson
Caughlin, Frank P.
Caul, John
Cavanagh, Miss May G.
Cavenaugh, Richard A.
Altadena, Calif.
Cavenee, Mrs. Clark M.
Cavenee, Miss Evelyn
Jenifer
Caverly, Judge John R.
Cebrian, J. C.
San Francisco, Calif.
Cerf, Mrs. Sophia T. R.
Cermak, Stanley
Downers Grove, Ill.
Cerney, Mrs. Albert
Cernoch, Frank
Cervenka, John A.
Chadwick, Charles H.
Chaffee, Mrs. Frank M.
Kenilworth, Ill.
Chaiser, Miss Albertine
Challen, Mrs. Eva F.
Evanston, Ill.
Challenger, Mrs. Elmer E.
Chamales, Tom
Wilmette, Ill.

Chamberlain, Mrs. William
Winnetka, Ill.
Chamberlin, Mrs. Edwin C.
Chamberlin, Mrs. Rollin T.
Chambers, Mrs. J. C.
Oak Park, Ill.
Champion, Mrs. Willis J.
Chancellor, Justus
Winnetka, Ill.
Chandler, Buckingham
Winnetka, Ill.
Chandler, Mrs. Charles H.
Evanston, Ill.
Chandler, Mrs. Frank K.
Chandler, H. H.
Chandler, Miss Mary Olive
Highland Park, Ill.
Channell, Charles A.
Chapel, Guy M.
Chapin, Miss Annette Maltby
Highland Park, Ill.
Chapin, Mrs. Elizabeth M.
Chapin, Henry Kent
Chapin, Lowell M.
Chapline, Jesse G.
Chapman, Arthur E.
Chapman, Mrs. Arthur W.
Chapman, Mrs. Doris L.
Chapman, Mrs. Frank A.
Chapman, Mrs. John Adams
Lake Forest, Ill.
Chapman, Mrs. Ralph
Chapman, Theodore
Chapman, Wilbert B.
Mayfield, Calif.
Chapp, John H.
Chappel, Mrs. Russell B.
Chappell, Mrs. C. H.
Charles, Albert N.
Charles, Mrs. J. Joseph
Louisville, Ky.
Charleson, Malcolm
Evanston, Ill.
Chase, Mrs. Charles W.
Indianapolis, Ind.
Chase, Daniel Boone
Chase, Mrs. Edward G.
Chase, Mrs. Ethel Arbour
Chase, Frank D.
Evanston, Ill.
Chase, Mrs. Leona
Chatain, Robert N.
Chatfield-Taylor, Hobart C.
Santa Barbara, Calif.
Chatfield-Taylor, Wayne
Washington, D. C.
Chatman, Mrs. Alice
Cheal, Miss Muriel
Cheney, Howard L.
Washington, D. C.
Cheney, Dr. H. W.
Chenier, Miss Mizpah
Chenoweth, Dr. F. Leland
Chenoweth, Miss Sophie
River Forest, Ill.
Cherry, Mrs. Walter L.
Kenilworth, Ill.
Cherry, Walter L., Jr.
Kenilworth, Ill.
Chessman, L. W., Sr.
Itasca, Ill.
Chiaro, John A.
Melrose Park, Ill.
Chickering, Mrs. Howard E.
Chidley, Harry J.
Childs, Mrs. C. Frederick
Lake Forest, Ill.
Childs, Frank A.
Childs, Mrs. George W.
Highland Park, Ill.
Chinnock, Ronald J.
Chittenden, Loker
Chittick, Miss Eleanor
Chowen, Mrs. Gladys H.
Chrissinger, Horace B.
Christensen, Miss Ingeborg
Christenson, Dr. P. J.
Christiansen, C. Waldemar
Pasadena, Calif.
Christiansen, Dr. Henry
Christoph, Mrs. Carl H.
Christophel, Mrs. George M.
Wilmette, Ill.
Christopher, Dr. Frederick
Winnetka, Ill.
Chritton, Mrs. George A.
River Forest, Ill.
Chrzanowski, A. B.
Church, Wm. T.
Churchill, Edgar F.
Churchill, W. A.
Chvala, V. W. J.
Cicero, Ill.
Ciske, Mrs. A.
Citron, Mrs. William
Civis, James A.
Oak Park, Ill.
Clancy, William
Clarage, Mrs. E. T.
Clare, Mrs. John F.
Claridge, Dr. John D.
Clark, Ainsworth W.
Clark, Miss Alice Keep
Evanston, Ill.
Clark, Mrs. Arthur M.
Clark, Charles S.
Clark, Charles V.
Evanston, Ill.
Clark, Mrs. Claude E.
Clark, Mrs. Dunlap C.
Kalamazoo, Mich.
Clark, Dr. Dwight F.
Evanston, Ill.
Clark, Mrs. Edward H.
Elmhurst, Ill.
Clark, Mrs. Edward S.
Pasadena, Calif.
Clark, Edwin F., Jr.
Evanston, Ill.
Clark, Edwin H.
Winnetka, Ill.
Clark, Eugene B.
Clark, Miss Florence F.
Evanston, Ill.
Clark, Mrs. Frederick W.
Clark, George C.
Clark, Mrs. John D.
Clark, J. Hamilton
Oak Park, Ill.
Clark, Mrs. Lincoln R.
Arlington Heights, Ill.
Clark, Louis A.
Evanston, Ill.
Clark, Mrs. Margaret S.
LaGrange, Ill.
Clark, Miss Marion
Clark, Merrill J.
Oak Park, Ill.
Clark, Nelson R.
LaGrange, Ill.
Clark, Dr. Peter S.
Clark, Robert K.
Harvey, Ill.
Clark, Miss Rose A.
Clark, Mrs. R. C.
LaGrange, Ill.
Clark, Mrs. Will C.
Clark, William E.
Clark, William Jerome
Oakland, Calif.
Clarke, Mrs. Broadus J.
Clarke, B. J.
Clarke, Charles F.
Lake Forest, Ill.
Clarke, Christopher W.
Clarke, Mrs. David R.
Ravinia, Ill.
Clarke, Mrs. Frederick
Glencoe, Ill.
Clarke, Harley L.
Evanston, Ill.
Clarke, Mrs. H. Hale
Fontana, Calif.
Clarke, Mrs. John Vaughan
Clarke, Mrs. Katherine

Clarke, Mrs. Leon L.
Clarke, Mrs. Philip R.
Hinsdale, Ill.
Clarke, W. E.
Clarkson, Mrs. John L.
Clarkson, Mrs. Thomas F.
Clary, Aubrey R.
Oak Park, Ill.
Clas, Mrs. A. R.
Washington, D. C.
Claus, Miss Eva W.
Clausen, Mrs. G. Lawrence
Clausen, Mrs. Henry W.
Clausing, Mrs. George W.
Clauson, Mrs. H. Ring
Evanston, Ill.
Claussen, Miss Alma
Claussenius, Miss Marie
Cleary, Mrs. D. F.
Cleary, Mrs. James M.
Kenilworth, Ill.
Cleary, John J.
Highland Park, Ill.
Cleave, Mrs. Francis D.
Cleaver, Miss Phyllis
St. Louis, Mo.
Cleland, Mrs. Harry
Clement, Mrs. Allen M.
Clements, Mrs. John A.
Kenilworth, Ill.
Cleveland, Mrs. A. F.
Washington, D. C.
Cleveland, Paul W.
Clifford, Frederick J.
Clifford, Miss Harriet
Cline, Mrs. J. Herbert
Clippinger, David A.
Clizbe, Mrs. Floyd O.
Cloney, Thomas W.
Clonick, Abraham J.
Clonick, Seymour E.
Cloud, Mrs. Arthur D.
Glencoe, Ill.
Clough, William H.
Lake Geneva, Wis.
Clover, Dr. Phoebe
Clow, Mrs. James C.
Clow, Kent S.
Lake Forest, Ill.
Clow, Mrs. William E., Jr.
Lake Forest, Ill.
Clow, W. E.
Lake Forest, Ill.
Coambs, Mrs. Joseph B.
Coates, Mrs. Victoria S.
Los Angeles, Calif.
Cobb, Charles L.
Hinsdale, Ill.
Cobb, Dr. Ralph B.
Cobb, Thomas A.
Coburn, A. J.
Wilmette, Ill.
Coburn, E. Warner
Evanston, Ill.
Cochran, Mrs. John L.
Cochran, Mrs. Thomas H.
Cochrane, Mrs. Arthur B.
Evanston, Ill.
Cochrane, Samuel H.
Cochrane, Mrs. Witt K.
LaGrange, Ill.
Cocroft, W. L.
Evanston, Ill.
Cody, Mrs. Arthur B.
Coe, Almer
Coe, Mrs. O. L.
Coffin, Fred Y.
Oak Park, Ill.
Cohen, Alfred
Cohen, Daniel R.
Cohen, George B.
Cohen, Mrs. Harry W.
Cohen, Mrs. Henry
Cohen, Mrs. Julius
Cohen, L. Lewis
Cohn, Charles
Cohn, Lee
Cohn, Mrs. Samuel J.
Coit, Robert H.
New York, N. Y.
Cokins, George A.
Colbert, Mrs. Alvin H.
Colbert, Mrs. David V.
Wilmette, Ill.
Colburn, Frederick S.
Coldren, C. C.
Glencoe, Ill.
Cole, Mrs. Hugh A.
Cole, John
Cole, Mrs. John A.
Cohasset, Mass.
Cole, Martha Weathered
Colean, M. L.
Washington, D. C.
Coleman, Mrs. Adelbert E.
Coleman, Algernon
Coleman, Benjamin R.
Coleman, Clarence L.
Coleman, Eugene D.
Coleman, Dr. George H.
Coleman, Mrs. Hamilton
Coleman, Mrs. John, Jr.
Lake Forest, Ill.
Coleman, Mrs. Joseph G.
Coleman, Miss Julia C.
River Forest, Ill.
Coleman, William O., Jr.
Winnetka, Ill.
Colianni, Paul V.
Collins, Mrs. Beryl B.
Collins, Mrs. Chilton C.
Collins, Mrs. C. D.
Collins, Mrs. Frank S.
River Forest, Ill.
Collins, Mrs. F. W.
Collins, George Emmons
Western Springs, Ill.
Collins, Mrs. Harrie B.
Collins, Mrs. Julien H.
Wilmette, Ill.
Collins, Mrs. J. R.
Collins, Mrs. Lorin C.
Collins, Mrs. Mabel
Chislett
Collins, Sydney T., Jr.
Hinsdale, Ill.
Collins, Thomas D.
Collins, Mrs. Wayne
Omaha, Nebr.
Collins, Mrs. Whitney
Altadena, Calif.
Collins, William M.
Colton, Kingsley Buel
Winnetka, Ill.
Colvin, Miss Catharine
Lake Forest, Ill.
Colvin, William Gordon
Davenport, Fla.
Colvin, William H.
Evanston, Ill.
Combs, Dr. Harry J.
Evanston, Ill.
Comee, Mrs. J. F.
Northbrook, Ill.
Comerford, Miss Lulu
Comerford, Mrs. Pierre J.
Comfort, Mrs. Russell D.
Comiskey, J. Louis
Compton, Frank E.
Comstock, Miss Harriet J.
Lansing, Mich.
Concannon, Miss
Catherine
Oak Park, Ill.
Condee, Mrs. Ralph W.
Condit, Mrs. J. Sidney
Condon, Mrs. James G.
Condon, Miss Jane
Cone, Charles B.
Conger, Mrs. William P.
Conkey, Mrs. W. B.
Greenwich, Conn.
Conklin, Robert H.
New York, N. Y.
Conkling, Allen
Conners, Mrs. Harry
Connolly, Miss Elizabeth
V.
Connor, Mrs. Clara A.
Connor, F. H.
Connor, Mrs. Gerard A.
Connors, John J.
Conover, Boardman
Conrad, Mrs. C. H.
Tryon, N. C.
Conrad, Mrs. George

Conran, Mrs. Walter A.
Converse, Earl M.
Evanston, Ill.
Converse, William A.
Cook, Mrs. Carroll Eugene
Oak Park, Ill.
Cook, Mrs. Catherine
Foristell, Mo.
Cook, Mrs. David S., Jr.
Cook, Miss Grace E.
Cook, Mrs. James Albert
Cook, Jonathan B.
Cook, Miss Laura Velma
Cook, Miss Margaret Gray
Cook, Mrs. Maynard A.
Winnetka, Ill.
Cook, Mrs. Paul M.
Homewood, Ill.
Cook, Mrs. Raymond C.
Evanston, Ill.
Cook, Sidney A.
River Forest, Ill.
Cook, Mrs. Wallace L.
Cooke, Charles E.
Cooke, Miss Flora J.
Cooke, George Anderson
Cooke, Mrs. James L.
Evanston, Ill.
Cooke, Leslie L.
Winnetka, Ill.
Cooke, Samuel John
Cooley, Master William
Mack
Coolidge, Miss Alice
Highland Park, Ill.
Coolidge, Clarence A.
Niles, Mich.
Coolidge, Dr. Edgar D.
Coolidge, Mrs. Elizabeth
Sprague
New York, N. Y.
Coolidge, E. C.
Winnetka, Ill.
Coombs, James F. C.
Des Plaines, Ill.
Cooney, Mrs. J. D.
Coonley, Mrs. Avery
Washington, D. C.
Coonley, Mrs. Henry E.
Coonley, Howard
New York, N. Y.
Coonley, Prentiss L.
Great Barrington, Mass.
Cooper, Miss Adelaide
Seaford, Del.
Cooper, Mrs. C. George
Evanston, Ill.
Cooper, Mrs. Henry N.
Winnetka, Ill.
Cooper, Miss Isabelle
Oak Park, Ill.
Cooper, Mrs. Joseph
Iredell
Flossmoor, Ill.
Cooper, Mrs. Richard, Jr.
Cooper, Mrs. R. S.
Cooper, Mrs. Theron P.
Copland, David
Copley, Ira Clifton
Aurora, Ill.
Coppel, Mrs. Charles H.
Wilmette, Ill.
Corbett, Mrs. Henry R.
Corbett, Mrs. William J.
Corbin, Mrs. C. Dana
Corby, Mrs. Martin T.
Corcoran, R. Bourke
New York, N. Y.
Cordesman, Mrs. Harry J.
Coren, Master Arthur
Corley, Mrs. Frederick D.
Cormack, C. V.
Cormack, Mrs. Joseph
Glencoe, Ill.
Cormany, William B.
Winnetka, Ill.
Cornelius, Mrs. Martin P.
Oak Park, Ill.
Cornell, Dr. Edward L.
Cornell, Miss Hazel
Cornell, John E.
Cornwell, C. J.
Oak Park, Ill.
Corr, Mrs. Frank J.
Correll, Mrs. Charles J.
Corsant, Mrs. Charles K.
Cosley, Mrs. H. H.
Wheaton, Ill.
Cossitt, Mrs. Franklin D.
LaGrange, Ill.
Costa, Mrs. Joseph C.
Costello, Mrs. George J.
Coston, James E.
Cotes, Monroe E.
Cotter, Miss C. M.
Couch, Mrs. Ira J.
Coulter, John H.
Coulter, John H.
Oak Park, Ill.
Courtney, Miss Lucy M.
Covington, Mrs. William
S.
Lake Forest, Ill.
Cowan, Mrs. Henry A.
Cowles, Alfred
Cowles, Henry Chandler
Cox, Albert F.
Warsaw, Ill.
Cox, Arthur Malcolm, Jr.
Winnetka, Ill.
Cox, A. G.
Cox, Mrs. Henry J.
Cox, James A.
Cox, James C.
Evanston, Ill.
Cox, Mrs. R. W.
Coy, Mrs. Julia A.
Hinsdale, Ill.
Coyle, C. H.
Berwyn, Ill.
Coyne, Mrs. Jessie M.
Kenilworth, Ill.
Cozzens, Mrs. Frederick B.
Evanston, Ill.
Crabbe, Mrs. Marie W.
Craddock, Mrs. John F.
Cragg, Mrs. George L.
Craig, Miss Frances
Evanston, Ill.
Craigie, A. M.
Cramer, Mrs. Ambrose
Lake Forest, Ill.
Cramer, Corwith
Lake Forest, Ill.
Cramer, Richard
Cramer, Mrs. Sterling B.
Riverside, Ill.
Crandall, Mrs. Bruce V.
Laguna Beach, Calif.
Crandell, C. Burton
Oak Park, Ill.
Crane, Charles R., 2nd
Washington, D. C.
Crane, Mrs. Norah K.
Crane, Richard T., 3rd
Westover, Va.
Craven, Mrs. Leslie
Winnetka, Ill.
Crawford, Mrs. Archibald
R.
Crawford, A. W.
Wilmette, Ill.
Crawford, Miss Ellen C.
Crawford, Lindsay H.
Crawford, William W.
Creager, Mrs. Truman F.
Creber, Walter H.
Creed, Daniel A.
Creevy, Mrs. J. B.
Creevy, Miss Ruth
Cregier, Charles W.
Highland Park, Ill.
Cregier, Mrs. DeWitt
Crego, Mrs. Frank A.
Park Ridge, Ill.
Crerar, Mrs. John
Cresap, M. W.
Winnetka, Ill.
Cresmer, W. T.
Glencoe, Ill.
Crews, Mrs. Everett J.
Enid, Okla.
Crilly, Edgar
Crim, Mrs. Samuel L.

Crissey, Mrs. Bert W.
Oak Park, Ill.
Crist, Mrs. Robert C.
Crites, Joe
Evanston, Ill.
Croake, Miss Frances
Croft, Frederick A.
LaGrange, Ill.
Cromwell, Miss Juliette Clara
Crone, Charles E., Jr.
Cronk, Victor D.
LaGrange, Ill.
Cronson, Mrs. Bert A.
Cronwall, Edward C.
Oak Park, Ill.
Crook, Mrs. Charles M.
Crook, Mrs. Isabelle
Crooks, Harry D.
Crooks, Mrs. S. George
Crosby, Mrs. Frederick W.
Lake Forest, Ill.
Crosby, Miss Samuella
Cross, Mrs. Albert E.
Evanston, Ill.
Cross, Henry H.
Crossett, Edward C.
Crossett, Mrs. Edward C.
Crow, L. W.
Evanston, Ill.
Crowder, James L.
Evanston, Ill.
Crowder, Dr. Thomas R.
Winnetka, Ill.
Crowe, F. A.
Crowell, Mrs. G. S.
Crowell, Henry P.
Winnetka, Ill.
Crowell, Lucius A.
Evanston, Ill.
Crugar, Mrs. Edward L.
University City, Mo.
Cruise, Bernard L.
Oak Park, Ill.
Crumlish, Mrs. Daniel
Wilmette, Ill.
Crunelle, Leonard
Cubbins, Dr. William R.
Cudahy, Miss Clara A.
Cudahy, Miss Elizabeth
Cudahy, E. A., Jr.
Cudney, Mrs. Wellington E.
Culbertson, Dr. Carey
Culley, Mrs. Albert B.
Evanston, Ill.
Cullman, Miss Lisette
Cullman, Otto
Cummings, Mrs. D. Mark
Cummings, Mrs. Marion G.
Cummings, Miss Mary
Park Ridge, Ill.
Cummings, Miss Mary R.
Cummings, Raymond H.
Lake Bluff, Ill.
Cummings, Mrs. Robert F.
Cummings, William F.
Downers Grove, Ill.
Cummins, Mrs. Benjamin F.
Winnetka, Ill.
Cummins, Mrs. Frank Carey
Cuneo, Mrs. A. Frank
Cuneo, John F.
Cunnea, Miss Matilda A.
Cunningham, Mrs. Arthur B.
Cunningham, Frank S.
Evanston, Ill.
Cunningham, James D.
Cunningham, John T.
Cunningham, Mrs. Secor
Cupler, Mrs. Mary
Wilmette, Ill.
Cupler, Mrs. Raymond J.
Curda, Mrs. Frank R.
Curley, Thomas J.
Curme, Mrs. G. Emmett
Curran, Harry R.
Curtis, A. Guthrie, Jr.
Curtis, Mrs. C. S.
Curtis, D. C.
Libertyville, Ill.
Curtis, Miss Frances H.
Curtis, Mrs. Harriot H.
Curtiss, Charles B.
Bay City, Mich.
Curto, Mrs. Victor J.
Cusack, Mrs. Thomas, Jr.
River Forest, Ill.
Cushing, Mrs. Charles G.
Long Island, N. Y.
Cushing, Frederick W.
Glen Ellyn, Calif.
Cushing, R. N.
Hinsdale, Ill.
Cushing, S. S.
Cushman, Arthur Wesley
Detroit, Mich.
Cushman, M. A.
Cushman, Mrs. Thelma Crowell
New York, N. Y.
Cushway, Mrs. Bertram C.
Cuthbertson, Dr. Hugh A.
Cuthbertson, John J.
Cutler, Henry E.
Cutmore, Mrs. Harry S.
Cutmore, Miss Hope Halpin
Cutter, Mrs. Frank G.
Cutter, Mrs. Irving S.
Wilmette, Ill.
DaBoll, Raymond F.
Hinsdale, Ill.
Dack, Donald
Daemicke, Mrs. Arthur D.
Dagg, Mrs. Thomas L.
Dahlberg, Dr. Andrew V.
Dahlberg, Mrs. Bror G.
Dahlberg, B. G.
Dahlfors, Mrs. David D.
Dahlheimer, B. H.
Dahlin, Miss Adellie
Dahlkamp, Mrs. E. L.
St. Louis, Mo.
Daily, Charles T.
Daily, Mrs. Francis L.
Wilmette, Ill.
Daily, Mrs. John B.
Oak Park, Ill.
Daily, O. Rush
Oak Park, Ill.
Dakin, Dr. Frank C.
Evanston, Ill.
Daley, Harry C.
Daley, Mrs. Louise
Dalles, Mrs. Arthur J.
Evanston, Ill.
Dall, Justin M.
River Forest, Ill.
Dallas, Miss Ada V.
Dallstream, Mrs. Andrew J.
Dalrymple, Mrs. C. H.
Dalstrom, O. F.
Dalton, Mrs. John W.
Dalton, Raymond Q.
Daly, Mrs. J. M.
Evanston, Ill.
Daly, Mrs. R. A.
Elgin, Ill.
Dalzell, Mrs. Harry
Dameier, Miss Mary H.
Dameier, Mrs. Robert H.
Evanston, Ill.
Damiani, Mrs. Hallie
Dammann, J. Francis
Winnetka, Ill.
D'Ancona, Edward A.
D'Ancona, Edward N.
Dandeneau, Fred R.
Dandliker, Miss Agnes M.
Danforth, Dr. William C.
Evanston, Ill.
Dangel, W. H.
Dangler, David
Lake Forest, Ill.
Daniels, Mrs. Ida Joseph
Daniels, Mrs. W. A.
Danielson, Mrs. Philip A.
Evanston, Ill.
Dankowski, Ignatius F.
Danly, Mrs. Robert C.

Dansey, Mrs. James William
Danz, Mrs. Charles A.
Dargatz, Mrs. Raymond R., Jr.
Wheaton, Ill.
Darling, Mrs. Ira C.
Kenilworth, Ill.
Darlington, Harley C.
LaGrange, Ill.
Darrow, Mrs. William W.
Winnetka, Ill.
Dart, Mrs. Justin W.
Dart, Miss Lydia B.
Dasch, George
Cary, Ill.
Dashiell, Mrs. C. Russ
Date, Mrs. Henry
Evanston, Ill.
Dato, Edward A.
Daube, Paul Henry
Daughaday, C. Colton
Daughaday, Hamilton
Winnetka, Ill.
Davey, Mrs. Bruce Charles
David, Mrs. C. B.
Minneapolis, Minn.
David, Dr. Frank E.
Evanston, Ill.
David, Sigmund W.
David, Dr. Vernon C.
Evanston, Ill.
Davidson, Dr. Christian
Davidson, Dorman N., Jr.
Davidson, Mrs. George M.
Oak Park, Ill.
Davidson, John L.
River Forest, Ill.
Davies, John Howard
Davies, Mrs. Marshall
Kenilworth, Ill.
Davies, Mrs. William B.
Kenilworth, Ill.
Davis, Col. Alex M.
Davis, Mrs. Arthur
Pasadena, Calif.
Davis, Mrs. Arthur Gregory
Oak Park, Ill.
Davis, Mrs. Arthur L.
Davis, Bert A.
Elmhurst, Ill.
Davis, Brode B.
Davis, Mrs. Cecil Clark
Marion, Mass.
Davis, Charles C.
Highland Park, Ill.
Davis, Charles E.
Salem, Mass.
Davis, Mrs. Charles P.
Davis, Mrs. Charles Strout
Davis, Dr. C. Johnston
Deerfield, Ill.
Davis, David I.
Davis, Frank E.
Davis, Mrs. Frank O.
Davis, Mrs. Frank P.
Evanston, Ill.
Davis, Fred M.
Davis, Mrs. George G.
Davis, James
Davis, Mrs. James Ewing
Davis, Mrs. Laura Luella
Davis, Lewis C.
Oak Park, Ill.
Davis, Mrs. Loyal
Davis, Dr. Nathan Smith, III
Winnetka, Ill.
Davis, Mrs. Newton E.
Columbus, Ohio
Davis, Percy B.
Winnetka, Ill.
Davis, Ralph W.
Geneva, Ill.
Davis, Mrs. Richard J.
Davis, Roger A.
Davis, Roy Heyward
Elmhurst, Ill.
Davis, Will J., Jr.
Davis, Mrs. William C.
Davis, Mrs. William E.
Davison, Mrs. A. A.
Evanston, Ill.
Dawell, Mrs. Charles A.
Dawes, Charles C.
Evanston, Ill.
Dawes, Mrs. Henry M.
Evanston, Ill.
Dawes, Rufus C.
Dawley, Mrs. Charles P.
Dawson, John A.
Evanston, Ill.
Day, Chapin A.
Ogden, Utah
Day, Mrs. Clyde L.
Day, Elias
Day, Mrs. Frank H.
Day, Mrs. Fred L.
Rockford, Ill.
Day, Miss Jane
Day, Mrs. Lewis J.
Day, Mrs. Winfield S.
Elmhurst, Ill.
Deahl, U. S.
Tallahassee, Fla.
Dean, Mrs. George R.
Dean, J. Clarke
Dean, Richmond
Fort Myers, Fla.
Dean, William D.
Deane, Mrs. Ruthven
Winnetka, Ill.
Deans, D.
DeBeck, Mrs. Rose
de Berard, Miss Grace Wilmette, Ill.
DeBlieux, Mrs. Olive J.
Decker, Alfred
Decker, Mrs. Etta M.
Decker, Miss Kathryn Ann
Evanston, Ill.
Decker, Mrs. Mary P.
de Clercq, Mrs. A. G.
Highland Park, Ill.
DeCosta, Lewis M.
Dee, Thomas J.
Evanston, Ill.
Deery, Mrs. Thomas A.
Berwyn, Ill.
Defebaugh, Mrs. Carl W.
Deffenbaugh, Mrs. Walter I.
Degen, David
Degenhardt, Dr. Edgar A.
Oak Park, Ill.
Degginger, Henry
DeGolyer, Robert S.
De Groot, Mrs. Marie
DeHerder, Egbert W.
Oak Park, Ill.
Dehn, George J.
Dehnert, Mrs. Fred L.
Evanston, Ill.
de Holl, Mrs. Henry
Hammond, Ind.
Deimel, Mrs. Jerome L.
Deininger, Daniel M.
Deitch, Mrs. Samuel J.
Dekker, Mrs. Albert H.
Deknatel, Mrs. F. H.
LaGrange, Ill.
de Koven, Mrs. Annie L.
Delafield, Herbert
DeLamarter, Eric
DeLamarter, Mrs. Rubee W.
Lake Forest, Ill.
Delano, F. A.
Washington, D. C.
Delano, Mrs. Melzer P.
Delattre-Seguy, Mrs. Jean
Washington, D. C.
DeLee, Dr. Joseph B.
DeLemon, H.
DeLong, Mrs. Frederick T.
del Valle, Mrs. Mary Perkins
Maple City, Mich.
Deming, Mrs. Everett G.
Bellingham, Wash.
DeMotte, Dr. Roy James
DeMotte, William C.
Dempster, Mrs. Charles Wesley

Deneen, Mrs. Charles S.
Deneen, C. Ashley
Deneen, Mrs. Robert J.
Denemark, Mrs. Edward J.
Denison, Mrs. John P.
Highland Park, Ill.
Denkewalter, Walter E.
Denkman, Mrs. Edward P.
Rock Island, Ill.
Denman, B. J.
Dennehy, Thomas C.
Denney, Mrs. John
Dennis, Charles H.
Evanston, Ill.
Dennis, Dr. George J.
Dennis, Mrs. Ralph B.
Tucson, Ariz.
Denoyer, L. Philip
Dent, George C.
Dent, Mrs. Louis Lee
Riverside, Ill.
Dentzer, Mrs. Otto C.
Lake Bluff, Ill.
dePeyster, Frederic A.
Winnetka, Ill.
Depue, Burton Wood
Evanston, Ill.
Derbyshire, Mrs. George
Dering, Mrs. Jackson K.
Dern, Mrs. Ida C.
Dernehl, Mrs. Ulrich H.
Derr, Mrs. Philipp H.
Cicero, Ill.
DeShon, Mrs. Jean
Deslsles, Mrs. L. H.
Detchon, Mrs. Elliott R.
Lake Forest, Ill.
Detlor, Mrs. Byard
Long Beach, Calif.
Deuther, Tomaz F.
Life Memb 2-4 w 14
Deutsch, Mrs. James S.
Deutsch, Mrs. Joseph
Deutsch, Louis
Deutsch, Mrs. Percy L.
Deutsch, P. L.
Deutsch, Mrs. Samuel
Deutsch, Sol
Devine, Arthur J.
Devitt, Martin A.
Devore, Col. D. B.
DeVries, David
De Vries, Peter
Dewes, Mrs. August J.
Dewey, Dr. Elbert E.
Lake Bluff, Ill.
Dewey, Mrs. Luman R.
deWindt, H. A.
Winnetka, Ill.
Dewitz, Charles E.
Dewson, Mrs. John R.
Dexter, Mrs. P. E.
DeYoung, Mrs. Richard B.
Elmhurst, Ill.
Dick, Mrs. Albert B.
Lake Forest, Ill.
Dick, Mrs. Edison
Lake Forest, Ill.
Dick, Mrs. Elmer E.
Evanston, Ill.
Dick, Mrs. Elmer Jewell
Winnetka, Ill.
Dick, Mrs. George F.
Evanston, Ill.
Dick, Herman E.
Pasadena, Calif.
Dick, Mrs. Homer T.
Dicker, Zoltan
Dickerson, Mrs. Fred G.
Oak Park, Ill.
Dickerson, Mrs. George H.
Kenilworth, Ill.
Dickey, Mrs. Earle
Dickey, Miss Helene
Louise
Dickey, Mrs. Luther S.
Dickey, Roy
Dickinson, Mrs. Albert
Dickinson, Mrs. Augustus
E.
Barrington, Ill.
Dickinson, Mrs. Charles E.
Dickinson, Mrs. Francis R.
Dickinson, Henry F.
Carmel, Calif.
Dickinson, Mrs. H. E.
Oconomowoc, Wis.
Dickinson Robert B.
London, England
Dickinson, Mrs. W. F.
Hinsdale, Ill.
Dickinson, W. W.
St. Joseph, Mich.
Dickson, John A.
Evanston, Ill.
Dickson, Mrs. Viola B.
Hammond, Ind.
Diedrich, Edyth
Diehl, F.
Diener, Mrs. George W.
Oak Park, Ill.
Dienner, Mrs. John A.
Evanston, Ill.
Dienst, Miss Robin
Geneva, Ill.
Dierks, Miss B. Pearl
Dierks, Mrs. Charles H.
Dierssen, Mrs. Ewald W.
Dierssen, Ferd W.
Dies, Mrs. Mary
Evanston, Ill.
Diestel, Mrs. Herman C.
Dietmeyer, Miss Mary
Ethel
Dietrich, Mrs. Edward
Dietz, Mrs. Blanche
Dietz, Mrs. H. Eugene
Diggs, Dr. Nicholas A.
Dighton, William
Monticello, Ill.
Dikeman, Mrs. Edmund
Butler
Dilkes, Howard B.
Wilmette, Ill.
Dilks, Lorenzo C.
Daytona Beach, Fla.
Dillon, Mrs. Earhart
Evanston, Ill.
Dillon, Frank H.
Winnetka, Ill.
Dillon, Hugh C.
Dilzer, Mrs. Fred C.
Dimick, Miss Elizabeth
Dimmer, Miss Elizabeth
G.
Dimond, Mrs. Jessie
Madisonville, Ky.
Dinges, Frank J.
Downers Grove, Ill.
Dingle, Mrs. Florence
Thomas
Highland Park, Ill.
Dingle, Mrs. Frank E.
Dinse, Mrs. Fred
Park Ridge, Ill.
Dinsmore, Mrs. Wayne
Dixon, Alan C.
Dixon, Bruce
Dixon, Miss Ethel Frances
Dixon, Homer L.
Dixon, Mrs. Irene
Dixon, Mrs. Thomas J.
Oak Park, Ill.
Dixon, William W.
Dixson, Mrs. V. B.
Dobe, Miss Johanna
Libertyville, Ill.
Dobson, Mrs. DeWitte S.
Doctor, Isidor
Dod, Christian
Hinsdale, Ill.
Dodd, John M.
Dodd, Mrs. Miles H.
Dodge, Mrs. Carleton R.
Dodge, Herbert A.
Dodson, Miss Mabel
Portland, Ore.
Doell, Arthur W.
Doenges, Mrs. O. H.
Oak Park, Ill.
Doerann, Dr. A. F.
Evanston, Ill.
Doering, Mrs. Edmund J.,
Jr.
Doering, Jules L.
River Forest, Ill.

Doering, Otto Charles, Jr.
Scarsdale, N. Y.
Doering, Paul M.
Boston, Mass.
Doering, Walter C.
St. Louis, Mo.
Doerr, Mrs. Edwin P.
Doerr, William P., Sr.
Doetsch, Mrs. Joseph
Doggett, William L.
Wilmette, Ill.
Doheny, Mrs. Clarence W.
Winnetka, Ill.
Doheny, Mrs. Patrick J.
Dohrman, Mrs. Emil H.
Blue Island, Ill.
Dolan, Edwin A.
Dole, Mrs. Andrew R.
Oak Park, Ill.
Dole, Arthur
Evanston, Ill.
Dole, Miss Rosalie R.
Dole, Mrs. Vincent P.
Dolese, Mrs. John
Evanston, Ill.
Dom, Mrs. Peter
Larchmont, N. Y.
Donahoe, Mrs. Alfred
Hedley
Donahue, Wm. J.
Dondanville, Rev. Edward
L.
Doniat, Miss Johanna
Donker, Mrs. William
Oak Park, Ill.
Donlon, Dr. Stephen E.
Donnelley, Miss Eleanor
Lake Forest, Ill.
Donnelley, Gaylord
Donnelly, Frank
Donnelly, Miss Theresa J.
Donohue, Edgar T.
Donohue, Michael A.
Donohue, W. F.
Donovan, Henry
Doorley, J. E.
Doran, Mrs. Charles A.
Doran, Mrs. Fred S.
Cleveland, Ohio
Doran, Mrs. Geo. M.
Dore, Mrs. Edward E.
Dorninger, Mrs. Charles A.
Oak Park, Ill.
Dorsey, John T.
Dostal, Casimer F.
Berwyn, Ill.
Dostal, Dr. Ferdinand E.
Doster, Miss Eleanor C.
Doster, Mrs. Raymond A.
Dotterrer, Mrs. W. D.
Barrington, Ill.
Doty, Elizabeth W.
Doty, Mrs. Lee B.
Evanston, Ill.
Dougherty, Dr. Clifford L.
Dougherty, Miss Elizabeth
Houston
Douglas, Donald B.
Lake Forest, Ill.
Douglas, Mrs. James H.,
Jr.
Douglas, Wallace N.
Ithaca, N. Y.
Douglass, Mrs. John W.
Barrington, Ill.
Douglass, Mrs. Kingman
Lake Forest, Ill.
Douglass, Mrs. William A.
Oak Park, Ill.
Dow, Mrs. H. Shailer
Dow, Mrs. William E.
Dowd, Mrs. Frank J.
Wilmette, Ill.
Downer, Mrs. Nellie
Downey, Fred E.
Downey, Mrs. Katherine
L.
Downing, George Elliot
Providence, R. I.
Downs, Mrs. James
Edward
Downs, Mrs. Walter B.
River Forest, Ill.
Life Memb 2-4 w —15
Downton, Mrs. Arthur T.
Park Ridge, Ill.
Doyle, Mrs. Edward J.
Winnetka, Ill.
Doyle, Mrs. Leo J.
Doyle, Miss Mary Agnes
Dozier, Mrs. William B.
Etowah, N. C.
Dozois, Edwin E.
Oak Park, Ill.
Drake, Mrs. Frank Coe
Drake, Harry L.
Drake, Miss Helen V.
Walloon Lake, Mich.
Drake, John B.
Drake, Lauren Jay
Drake, Lyman M.
Wilmette, Ill.
Drake, Mrs. Seth C.
Drake, Tracy C.
Draper, James
Dray, Mrs. Walter S.
Drda, Mrs. Robert G.
Dreher, H. C.
Detroit, Mich.
Dreiske, Mrs. Charles H.
Dreiske, George J.
Dreiske, Victor C. P.
Ravinia, Ill.
Drell, Mrs. J. B.
Drennan, Dr. Fred M.
Oak Park, Ill.
Dresdner, Max
Dressel, Dr. Henry G.
Dresser, Mrs. Dean H.
Drews, Mrs. Johanna
Dreyfus, Mrs. Maurice M.
Dreyfus, Moise
Drielsma, I. J.
Driver, Mrs. David M.
Elmhurst, Ill.
Drucker, Mrs. Henry W.
Wilmette, Ill.
Drucker, Miss Jane
Wilmette, Ill.
Drum, Mrs. A. L.
Detroit, Mich.
Drummond, William
River Forest, Ill.
Dryden, George B.
Evanston, Ill.
Dryer, Mrs. Ervin
Dubbs, Mrs. C. P.
Wilmette, Ill.
Dubin, Henry
Dubiske, Harry W.
DuBois, Laurence M.
Dudley, Mrs. Charles L.
Dudley, Miss Gertrude
Duerr, Mrs. Charles C.
Duff, Mrs. William E.
Crystal Lake, Ill.
Duffin, John J.
Duffy, Mrs. Thomas E.
Dugan, A. G.
Hinsdale, Ill.
Dugdale, Mrs. Helen
Duggan, Miss Hulda
Duggan, Mrs. Michael P.
Dukes, Cyrus M.
Dulany, George W., Jr.
Dulsky, Mrs. Samuel
Oak Park, Ill.
Dumont, Henry
New York, N. Y.
Du Moulin, Mrs. Theodore
Dunbar, Miss Alice Janet
Dunbar, Thomas W.
Dunbaugh, George, Jr.
Norwalk, Conn.
Dunbaugh, Mrs. Harry J.
Hubbard Woods, Ill.
Duncan, Mrs. Albert G.
Evanston, Ill.
Duncan, Miss Alexandra
Duncan, Miss Jessie F.
Evanston, Ill.
Duncan, J. S.
Duncan, W. S.
Berwyn, Ill.

Duncan-Clark, Blanche G. H.
Wilmette, Ill.
Duncombe, Herbert Sydney
Duner, Dr. Clarence S.
Duner, John C.
Wheaton, Ill.
Duner, Joseph A.
Wheaton, Ill.
Dunham, C. A.
Glencoe, Ill.
Dunham, George S.
Evanston, Ill.
Dunham, John H.
Dunham, Miss Lucy Belle
Dunham, Mrs. Walter E.
Glen Ellyn, Ill.
Dunham, William H.
Evanston, Ill.
Dunlap, Mrs. Frederick L.
Dunlap, George G.
Dunlop, Mrs. Simpson
Oak Park, Ill.
Dunn, Samuel O.
Dunn, Mrs. William H.
Los Angeles, Calif.
Dunning, N. Max
Dunphy, Mrs. Eugene V.
Dupee, Mrs. Eugene H.
Duplessis, Mrs. F. L.
DuRand, Robert J.
Durand, S. S.
Lake Bluff, Ill.
Durbin, Fletcher M.
Durfey, Mrs. Cornelia W.
Oak Park, Ill.
Durham, Robert P.
Elmhurst, Ill.
Durkee, Miss Cara D.
Durland, Miss Grace
LaGrange, Ill.
Durr, Mrs. Herbert A.
Kenilworth, Ill.
Dushkin, Samuel
Dustan, Mrs. C. E.
Duthie, Mrs. Carrie Johnson
Dutton, Miss Mary L.
Dwen, Mrs. R. G.
Dyas, Mrs. Frederick G.
Hinsdale, Ill.
Dyon, Mrs. Charlotte N.
Dyrenforth, Mrs. Arthur
Dyrenforth, Mrs. William Ernest
Evanston, Ill.
Eagan, Miss Mary A.
Eager, Edward Henry
Eason, Mrs. Virgil Claude
Eastman, Mrs. Albert N.
Evanston, Ill.
Eastman, Mrs. Christine S.
Eastman, Mrs. Edward P.
St. Petersburg, Fla.
Eastman, Mrs. Frank G.
Winnetka, Ill.
Eastman, Mrs. George H.
Eastman, Mrs. Katherine R.
Montreal, Canada
Eastman, Miss Winifred
Evanston, Ill.
Eastman, Mrs. W. R.
LaGrange, Ill.
Easton, Mrs. Everett L.
Highland Park, Ill.
Eaton, Mrs. Edward W.
Wilmette, Ill.
Eaton, Miss Sarah
Eaton, Mrs. William Charles
Eaton, Mrs. William Lawrence
Holland, Mich.
Ebann, Mrs. C. K.
South Bend, Ind.
Eberson, John
New York, N. Y.
Ebert, Theo.
Eby, Mrs. Norman P.
Eckart, Mrs. Robert P.
Oak Park, Ill.
Eckels, Mrs. George Morris
Washington, D. C.
Eckhouse, James George
Eckhouse, Robert M.
Eckland, Mrs. August J.
Eckman, Mrs. Lilian A.
Eckstein, Mrs. Charles
Milwaukee, Wis.
Eckstorm, Miss Caroline T.
Winnetka, Ill.
Eckstorm, Mrs. Paul
Eddy, Alfred K.
Winnetka, Ill.
Eddy, Mrs. Charles M.
Eddy, George A.
Evanston, Ill.
Eddy, Miss Jennie
Eddy, Morris R., II
Eddy, Morton H.
Altadena, Calif.
Eddy, Thomas Hooker
Evanston, Ill.
Edelson, Mrs. Mitchell
Eder, Mrs. Clarence M.
Hammond, Ind.
Eder, Rev. Leonhard
Edmonds, Harry C.
Winnetka, Ill.
Edmonds, H. O.
Kenilworth, Ill.
Edmonds, Mrs. J. Edgar
LaGrange, Ill.
Edmonds, Miss Nora
Edmonson, Edmund P.
Edmunds, John G.
Edmunds, Philip S.
Edwards, Benjamin K.
Edwards, Donald
Winnetka, Ill.
Edwards, Miss Edith E.
Edwards, Frank Wm.
Edwards, Mrs. Harvey G.
Miami Beach, Fla.
Edwards, Jesse
Hempstead, N. Y.
Edwards, John H.
Edwards, Mrs. J. A.
Winnetka, Ill.
Edwards, J. B.
Edwards, R. A.
Peru, Ind.
Edwards, Mrs. R. S.
Evanston, Ill.
Eells, Mrs. E.
Egan, W. B.
Ege, C. R.
Eggleston, George M.
Ehrhardt, Mrs. E.
Ehrlich, Fred
Ehrlich, Howard
White Plaines, N. Y.
Ehrman, E. H.
Oak Park, Ill.
Ehrman, Max
Ehrmann, Dr. Fred J. E.
LaGrange, Ill.
Eichberg, S. Milton
Eiker, Mrs. Charles F.
Pasadena, Calif.
Einstein, Mrs. Sigmund
Eisele, Mrs. Edward
Eisenbacher, Rev. George
Eisenberg, Harold
Eisenberg, Sam J.
Eisendrath, Dr. Daniel N.
Paris, France
Eisendrath, Edwin W.
Eisendrath, Robert
Eisendrath, Mrs. Sigmund L.
Eisendrath, William N., Jr.
Eisendrath, W. B.
Highland Park, Ill.
Eisenschiml, Mrs. Otto
Eisenstadt, William
Eisenstaedt, Harry
Glencoe, Ill.

Eisenstaedt, Mrs. Milton K.
Glencoe, Ill.
Eisenstein, Sol
Eismann, William
Eiszner, John F.
Eitel, Emil
Eitel, Karl
Eitel, Max
Eitel, Otto K.
Ekbom, Mrs. Catherine W.
Champaign, Ill.
Eklund, Ernest A.
Glencoe, Ill.
Eklund, Miss Sara Christine
Glencoe, Ill.
Elder, Charles B.
Elder, Robert D.
Eldridge, F. Howard
Eldridge, Miss Mary Jane
Eley, Ning
Desplaines, Ill.
Eliel, Mrs. Theresa G.
Elkan, Leo H.
Ellbogen, Mrs. Max
Ellinson, W. J.
Elliott, Mrs. Anna
Oak Park, Ill.
Elliott, Dr. Charles A.
Elliott, Horace J.
Burlingame, Calif.
Elliott, Mrs. Percy M.
Elliott, William S.
Winnetka, Ill.
Ellis, George P.
Ellis, Mrs. Howard
Ellis, Mrs. John Dayhuff
Ellis, Mrs. Marcella Mettler
Rochester, N. Y.
Ellis, Mrs. M. W.
Charles City, Iowa
Ellis, Mrs. R. W.
Ellis, William Marshall
Ellison, Lewis Martin
Elmer, Mrs. Clarence W.
Elmes, Cecil F.
Barrington, Ill.
Elting, Howard
Elting, Victor
Elward, Mrs. Joseph F.
Ely, Mrs. C. M.
Emerick, Miss Mary A.
Emerman, Mrs. Louis E.
Emerson, Guy L. V.
New York, N. Y.
Emery, Mrs. Fred A.
Emery, Henry Guth
Emery, Mrs. John T.
Elmhurst, Ill.
Emery, Mrs. William H.
Elmhurst, Ill.
Emig, Howard A.
Lake Forest, Ill.
Emmerich, Miss Clara L.
Emmerich, Edward E.
Park Ridge, Ill.
Emmert, Luther D.
Emmert, Mrs. Mae Wittwer
Enander, Miss Ada
Enarson, Mrs. August M.
Engberg, Miss Ruth M.
Engdahl, Charles
Engel, Albert W.
Engel, E. J.
Engelhard, Benj. M.
Engels, Mrs. Nicholas R.
Engers, Mrs. Frank W.
Hollywood, Calif.
Engle, Mrs. Walter J.
Engwall, John F.
Ennessy, Pierce R.
Ennis, Mrs. Callistus S.
Evanston, Ill.
Ennis, Mrs. William S.
Enoch, Albert B.
Epstein, Chester H.
Highland Park, Ill.
Epstein, Dr. Harry
Epstein, Harry
Highland Park, Ill.
Epstein, Mrs. Max
Hubbard Woods, Ill.
Epstein, Mrs. Max J.
Erby, John H.
Ercanbrack, Mrs. J. E.
Erickson, Mrs. Alfred O.
Erickson, Mrs. Edward E.
Erickson, Elmer
Oak Park, Ill.
Erickson, Mrs. George
Erickson, Hubbard H.
River Forest, Ill.
Erickson, Mrs. Kenneth W.
Winnetka, Ill.
Ericson, Mrs. Chester F.
Ericson, C. A.
Ericson, Mrs. Melvin
Evanston, Ill.
Ericsson, Mrs. Clarence E.
Glencoe, Ill.
Ericsson, Henry
Ericsson, Mrs. John E.
Erikson, Mrs. C. F.
Erlandson, A. C.
Evanston, Ill.
Erminger, Mrs. H. B., Jr.
Ernst, Mrs. Leo
Wilmette, Ill.
Erskine, Albert DeWolf
Erwin, Mrs. Arthur G.
Erwin, Mrs. C. R.
Kenilworth, Ill.
Erwin, Louis B.
Erzinger, Mrs. Minnie C.
Esdohr, Mrs. Fred H.
Essenberg, Mrs. J. M.
Oak Park, Ill.
Esser, Mrs. Olive
Essley, Mrs. Elisha L.
Essley, Mrs. E. Porter
Hinsdale, Ill.
Essroger, Mrs. Charles Victor
Estes, Clarence E.
Ettelson, Samuel A.
Etten, Henry C.
Eulass, E. A.
Eulette, Mrs. Clayton D.
Eustice, Alfred L.
Eustis, P. S.
Euston, Mrs. J. H.
Evans, Mrs. Albert Thomas
Evans, Miss Anna B.
Evanston, Ill.
Evans, Arthur H.
Oak Park, Ill.
Evans, David
Evans, Mrs. David J.
Evanston, Ill.
Evans, Mrs. Edward T.
Evans, Mrs. Eliot
Evanston, Ill.
Evans, Mrs. E. A.
Barrington, Ill.
Evans, Mrs. H. L.
Columbus, Ohio
Evans, Mrs. John
Lake Forest, Ill.
Evans, Mrs. Varnum S.
West Chicago, Ill.
Evans, Mrs. Walker H.
Ridley Park, Pa.
Evans, Dr. William M.
Oak Park, Ill.
Everett, Edward W.
Hinsdale, Ill.
Everhard, Mrs. Fred U.
Park Ridge, Ill.
Evers, Mrs. Albert E.
Oak Lawn, Ill.
Evert, Miss Louise
Ewell, C. D.
Ewen, Mrs. W. R. T., Jr.
Evanston, Ill.
Ewert, Miss Evelyn M.
Ewing, Charles Hull
Lake Forest, Ill.
Ewing, Miss Charlotte
Ewing, Mrs. Hazle Buck
Bloomington, Ill.

Ewing, Mrs. Joseph H.
Ewing, Miss Mary G.
Brookline, Mass.
Ewing, Mrs. William T.
Blue Island, Ill.
Exley, Mrs. William L.
Eyler, Godfrey J.
Ravinia, Ill.
Fabian, Francis G.
Evanston, Ill.
Fabian, Mrs. W. J.
Evanston, Ill.
Fabrice, Edward H.
Fabry, Herman
Evanston, Ill.
Fackt, George P.
Berkeley, Calif.
Faget, J. E.
Faherty, Mrs. Roger
Fahrenfeld, Mrs. Fred W.
Fairbank, Mrs. Freeman L.
Fairbairn, Mrs. L. L.
Fairchild, C. J.
Fairman, Mrs. Fred Wilson
Winnetka, Ill.
Fairman, Miss Louise
Fairweather, Mrs. G. O.
Falconer, Mrs. John A.
Oak Park, Ill.
Falk, Miss Amy
Falk, Jesse M.
Falk, Samuel B.
Falker, Milton E.
Faller, Dr. Adolph
Fallon, Mrs. Emmett
Winnetka, Ill.
Fani, Rev. Charles
Fanning, Charles G.
Fanuko, Mrs. John G.
Faricy, Mrs. William T.
Evanston, Ill.
Farland, Mrs. Cornelius H.
Farley, Mrs. John W.
LaGrange, Ill.
Farnham, Mrs. Frank
Winnetka, Ill.
Farnham, Harry J.
Farnham, Mrs. Muriel
Farnsworth, Geo. J.
Farnum, Mrs. Henry W.
Magnolia, Mass.
Faroll, Barnett
Winnetka, Ill.
Farquhar, Watkins
Farquharson, Harry E.
Farr, Mrs. Frank D.
Hinsdale, Ill.
Farr, Newton Camp
Farr, Miss Shirley
Farrell, Miss Annabelle
Mattawan, Mich.
Farrell, Mrs. B. J.
Oak Park, Ill.
Farrell, Michael
Farrell, Rev. Thomas F.
Beverly Hills, Calif.
Farrier, Clarence W.
Farwell, Arthur L.
Farwell, John Arthur
Fathauer, Miss Helen
Faulkner, Miss Elizabeth
Faulkner, Dr. Louis
Fauntleroy, Mrs. Elizabeth Cheatham
New York, N. Y.
Fauntleroy, Mrs. Gorton
Geneva, Ill.
Faurot, Henry
Riverside, Ill.
Faurot, Mrs. William S.
Riverside, Ill.
Faust, Mrs. Charles J.
Favill, Mrs. John
Highland Park, Ill.
Favorite, Mrs. Isabel C.
Cedar Rapids, Iowa
Fay, Miss Agnes M.
Fay, Charles Norman
Glencoe, Ill.
Fay, Miss Helen Jane
Joliet, Ill.
Feaman, Dr. John A.
Feasley, James
Fecher, Mrs. Charles
Fechheimer, David
Fechheimer, Frederic
Fecke, Mrs. Frank J.
Fehrman, Mrs. William H.
Feigenheimer, Mrs. Herman
Feinberg, Samuel J.
Feiwell, Morris E.
Fellingham, Mrs. R. J.
Evanston, Ill.
Fellowes, Mrs. Harry L.
Fellows, Mrs. C. Gurnee
New York, N. Y.
Fellows, Wm. K.
Felsenthal, Eli B.
Hubbard Woods, Ill.
Felsenthal, Robert I.
Feltman, Charles H.
Fenn, Mrs. George K.
Fennell, Mrs. D'Alton D.
Evanston, Ill.
Fenneman, Miss Nordica
Fenner, Francis E., Jr.
Fenton, Mrs. C. B.
Fentress, D. Wendell
Berwyn, Pa.
Fergus, Miss Louise
Ferguson, Mrs. Olga M.
Fernald, Charles
Fernald, Robert W.
Feron, Michael J.
Evanston, Ill.
Ferrara, Salvatore
Ferrier, Miss Florence L.
Ferrier, Miss Mary
Jeffersonville, Ind.
Ferry, Mrs. Frank F.
Winnetka, Ill.
Fertig, Mrs. George E.
Festin, Mrs. Carl
Fetcher, Mrs. Edwin S.
Winnetka, Ill.
Fetter, Mrs. E. M.
Fetzer, Miss Henriette
Fetzer, Mrs. J. C.
Hinsdale, Ill.
Fetzer, Wade
Hinsdale, Ill.
Feuchtwanger, Mrs. Sidney
Fickensher, Dr. Grace B.
Fickinger, Mrs. William J.
Dowagiac, Mich.
Field, Mrs. Alex
Field, Miss Florence
Washington, D. C.
Field, Mrs. William A.
Fierbaugh, Mrs. John C.
LaGrange, Ill.
Fiery, E. Irving
Fies, Mrs. E. E.
Fietsch, Mrs. Herman, Jr.
Oak Park, Ill.
Filbey, Mrs. Emery T.
Filkins, A. J.
Finch, Mrs. George B.
Findlay, Mrs. E. K.
Findlay, Mrs. Roderick
Fink, Mrs. Arthur G.
Finkelstein, Mrs. Harry
Los Angeles, Calif.
Finkelstein, Mrs. J. R.
Finkl, Frank X.
Finkler, Miss Elizabeth G.
Finley, Mrs. Leonard P.
Columbus, Ohio
Finley, M. H.
Finnegan, Mrs. Thomas J.
Finnerud, Dr. Clark W.
Finucane, Mrs. Thomas
Finucane, Mrs. William S.
Fischer, Charles H.
Evanston, Ill.
Fischer, Mrs. L. E.
Fischer, Mrs. Robert J.
Kenilworth, Ill.
Fischer, Mrs. Walter G.
Fischkin, Mrs. Edward A.
Long Island, N. Y.

Fish, Mrs. Isaac
Fishback, Miss Lois Joyce
Fishbein, Dr. Morris
Fishel, Mrs. Isaac
Fisher, Mrs. Alice Wood
Fisher, Mrs. Edward Metcalf
Fisher, Mrs. George M.
Fisher, Miss Goldina M.
Fisher, Mrs. Harry E.
Fisher, Judge Harry M.
Fisher, Mrs. Katharine Dummer
Winnetka, Ill.
Fisher, Stephen J.
Fisher, Mrs. William A.
Fisher, Mrs. Wilson K.
Evanston, Ill.
Fiske-Jones, Dr. C.
River Forest, Ill.
Fitch, Mrs. Claude E.
Wilmette, Ill.
Fitch, Mrs. Margaret S.
Fitts, Charles F.
Fitzgerald, Mrs. Ethel M.
San Diego, Calif.
Fitzgerald, Miss Katherine A.
Fitzhugh, Mrs. Carter H.
Lake Forest, Ill.
Fitzpatrick, Mrs. Henry P.
Fitzpatrick, Mrs. Ignatius T.
Fitzpatrick, Mrs. John A.
Fitzpatrick, Mrs. Thomas F.
Lyndon, Ky.
FitzSimmons, Thomas A.
Evanston, Ill.
Flader, Louis
Flaks, Francis A.
Hinsdale, Ill.
Flanagan, Howard E.
Flanders, Miss Caroline E.
Flanders, Miss Elizabeth L.
Evanston, Ill.
Flanigan, Arthur H.
Flannigan, Miss Marie C.
Flavin, Edwin F.
Flaxman, Mrs. Hyman S.
Fleming, Mrs. Edward J.
Evanston, Ill.
Fleming, Mrs. Joseph B.
Lake Forest, Ill.
Fleming, Mrs. Josephine H.
Flentye, Mrs. Alice R.
Tryon, N. C.
Flesch, Eugene W. P.
Flesham, Alfred Hubbard
Woods, Ill.
Fletcher, Mrs. Grace Price
Fletcher, John
Fletcher, Mrs. Laura L.
Wheaton, Ill.
Fletcher, R. V.
Washington, D. C.
Flexner, Maurice H.
Flexner, W.
Flinn, Miss Clara C.
Evanston, Ill.
Flinn, Mrs. F. B.
Oak Park, Ill.
Floing, Wilfred O.
Detroit, Mich.
Flom, John
Flood, Mrs. S. Douglas
Kenilworth, Ill.
Flood, Walter H.
Floreen, David A.
Floreen, Mrs. David E.
Florez, Mrs. Louisa P.
Oak Park, Ill.
Florsheim, Mrs. Harold
Highland Park, Ill.
Florsheim, Mrs. Irving S.
Florsheim, Miss Joan
Highland Park, Ill.
Florsheim, Mrs. M. S.
Highland Park, Ill.
Florsheim, Richard A.
Flosdorf, Mrs. G. E.
Fluke, Miss Elvira
Foell, William J.
Foerter, Miss Emma
Folds, George R.
Evanston, Ill.
Foley, Mrs. John Burton
Foley, Rev. William M.
Follansbee, Mitchell D.
Follansbee, Mrs. M. M.
Los Angeles, Calif.
Follett, Miss Ora E.
Folonie, Robert J.
Folsom, Mrs. Richard S.
Folsom, Mrs. Wm. R.
Foltz, Frederick C.
Folwell, Russell H.
Foote, Miss Gertrude H.
Foote, Peter, Jr.
Foote, Mrs. Roger L.
Evanston, Ill.
Forbrich, Mrs. Charles W.
Park Ridge, Ill.
Force, Albert C.
Forch, Mrs. A. C.
Forch, Mrs. John Louis, Jr.
Ford, Mrs. Charles
Ford, Mrs. Clem C.
LaGrange, Ill.
Ford, Miss Deborah
Ford, Mrs. Elinor B.
River Forest, Ill.
Ford, Mrs. Ernest J.
Phoenix, Ariz.
Ford, Harold E.
Western Springs, Ill.
Ford, Mrs. Horace Milton
Evanston, Ill.
Ford, Newell A.
Western Springs, Ill.
Ford, Norman J.
Ford, Mrs. Tenney S.
Fordyce, Mrs. Rushton L.
Evanston, Ill.
Foreman, Alfred K.
Foreman, Mrs. Edwin G.
Foreman, Mrs. Gerhard
Glencoe, Ill.
Foreman, Harold E.
Glencoe, Ill.
Foresman, Mrs. Hugh A.
Kenilworth, Ill.
Forester, Anne
Forgan, James B., Jr.
Forgan, Mrs. J. Russell
Forman, Charles
Forman, George M.
Perthshire, Scotland
Forrest, Mrs. A. E.
Forrest, Thos. L.
Forrester, Dr. Claude R. G.
Forrester, Mrs. W. W.
Forsyth, Holmes
Princeton, N. J.
Fortelka, Dr. Frank L.
Fortin, Joseph T.
Fortune, Miss Joanna
Fortune, John L.
Forward, William A.
Foss, Mrs. Miriam R.
Fosse, Mrs. Louis A.
Foster, Mrs. Andrew Rube
Foster, Charles K.
Foster, Mrs. Clara M.
Foster, Mrs. George P., Jr.
Oak Park, Ill.
Foster, Mrs. Kellam
Foster, Mrs. Margaret C.
Elmhurst, Ill.
Foster, Mrs. Newton W.
Morton Grove, Ill.
Foster, Mrs. Orrington C.
Evanston, Ill.
Foster, Mrs. Stephen A.
Winnetka, Ill.
Fouch, Mrs. Squire
LaGrange, Ill.
Fowle, Frank F.
Fowler, Mrs. Earle B.
Oak Park, Ill.

Fowler, Gordon F.
Evanston, Ill.
Fowler, John W.
Fowler, W. W.
Fox, Allen L.
Chicago Heights, Ill.
Fox, Mrs. Edward F.
Fox, Elmer J.
Fox, Mrs. E. Gordon
Fox, Jacob Logan
Fox, Jared W.
Fox, Dr. Paul C.
Oak Park, Ill.
Fox, Philip
Evanston, Ill.
Fox, Mrs. R. E.
Fox, Wm. A.
Glencoe, Ill.
Foy, William D.
Frake, Miss Emily Allen
Fraley, James B.
Mishawaka, Ind.
Francis, Mrs. Pierre D.
Franey, Wm. Urban
Frank, A. Richard
Frank, Bertram W.
Frank, Mrs. Carroll L.
Evanston, Ill.
Frank, Mrs. Charles G.
Frank, Mrs. Dora K.
Frank, Miss Helen
Ravinia, Ill.
Frank, Dr. Ira
Frank, John M.
Winnetka, Ill.
Frank, Mrs. Lionel
Glencoe, Ill.
Frank, Marguerite C.
Chicago Heights, Ill.
Franke, Dr. Meta E.
Frankel, Dr. Herman L.
Frankel, Mrs. Louis
Frankenburger, Mrs.
David B.
Madison, Wis.
Frankenstein, Rudolph
Frankenthal, Lester E.
Frankenthal, Dr. Lester
E., Jr.
Franklin, A. M.
Franklin, Miss Natalie
Franklin, Miss Pearl
Franz, Herbert G.
Park Ridge, Ill.
Fraser, A. V.
Fraser, Norman D.
Frazier, Clarence E.
Evanston, Ill.
Fredrickson, Fred C.
Fredrickson, Mrs. F. O.
Freedberg, Mrs. K. E.
Freedman, Dr. I. Val
Freedman, Miss May
Freehof, Rabbi Solomon
B.
Pittsburgh, Pa.
Freeman, Miss Agnes R.
Freeman, Mrs. Chas. Y.
Freeman, Miss Edith C.
Freeman, Harry S.
Freeman, Henry W.
Hinsdale, Ill.
Freeman, J. C.
Freeman, Mrs. Mark A.
Winnetka, Ill.
Freeman, Miss Maud M.
Freeman, Ned McDonald
Freeman, Walter W.
Evanston, Ill.
Freer, Archibald
Freer, Mrs. Edna G.
Freer, Mrs. William
Bradford
Lake Forest, Ill.
Freese, Mrs. Henry R.
Freiler, Miss Jean
Glencoe, Ill.
Freiler, Mrs. Jeanette B.
Glencoe, Ill.
Freilich, Mrs. Harry H.
French, Miss Bertha
Lavina
French, C. W.
New York, N. Y.
French, Dudley K.
Winnetka, Ill.
French, James B.
Glencoe, Ill.
French, John Hains
Livingston
Biloxi, Miss.
French, Mrs. Wm. M. R.
Williamstown, Mass.
Freudenthal, George S.
Freudenthal, Mrs. James
H.
Highland Park, Ill.
Freund, Dr. Anton P.
Freund, Dr. Charles A.
Freund, C. E.
Freund, Mrs. Erwin O.
Freund, Miss Nancy
Frey, Charles D.
Freyermuth, F. C.
Freyn, Henry J.
Freytag, Mrs. F. Walter
Freytag, Mrs. Harry C.
Berwyn, Ill.
Fribley, Dr. Wilbur E.
Frick, Mrs. Harry A.
Fridstein, Meyer
Fridstein, Mrs. Samuel H.
Fried, Maurice W.
Friedberg, Mrs. Stanton
A.
Frieder, Edward
Friedlander, Mrs. Edward
D.
Friedlander, Maurice
Friedlen, Mrs. M. H.
Friedlich, Mrs. Herbert A.
Highland Park, Ill.
Friedlund, J. Arthur
Friedman, Adolph
Friedman, Miss Alice M.
Friedman, Herbert J.
Deerfield, Ill.
Friedman, Mrs. I. K.
Friedman, Joan
Friedman, Mrs. Joseph
Friedman, M. L.
Winnetka, Ill.
Friedman, O. J.
Friedman, Mrs. Roy
Friend, Mrs. Alex
Friend, Mrs. George B.
Friend, Mrs. Henry
Friestedt, Arthur A.
Frisbie, C. O.
Frisch, Emile
New York, N. Y.
Frisch, Sidney
Fritts, D. H., II
Fritz, Elmer T.
Frohlich, Miss Ruth
Vivian
Frohning, W. C.
Fromme, Mrs. E. H.
River Forest, Ill.
Frosch, Miss C. L.
Frost, Marvin Hughitt
Lake Forest, Ill.
Frost, Mrs. Marvin
Hughitt
Lake Forest, Ill.
Frost, Miss Minnie C.
Fry, Mrs. Emmett M.
Niles Center, Ill.
Fry, Mrs. Herman
Highland Park, Ill.
Fry, Mrs. Kenneth D.
Frye, Mrs. N. P.
Glencoe, Ill.
Fryette, Dr. H. H.
San Mateo, Calif.
Fulcher, Miss Marie
Fulkerson, Mrs. Emmett
G.
Fullenkamp, William A.
Fuller, Clarence W.
Maywood, Ill.
Fuller, Mrs. Eugene White
Fuller, Mrs. G. Patterson
Evanston, Ill.

Fuller, Mrs. Helen Goddard
Fuller, J. M.
River Forest, Ill.
Fuller, Leroy W.
Fuller, Revilo F.
Winnetka, Ill.
Fulton, Frank
Winnetka, Ill.
Fulton, Mrs. James D.
Glencoe, Ill.
Furness, Miss Margaret
Furry, Mrs. Lydia W.
Furst, Edward A.
Furth, Lee J.
Fyfe, Mrs. James L.
Oak Park, Ill.
Gabathuler, Miss Juanita
Gabric, Philip
Gaensslen, Carl A.
Gaertner, William
Gage, Miss Helen L.
Oak Park, Ill.
Gage, Mrs. R. E.
Gaggin, Dr. Frank N.
Gall, Mrs. John F.
Evanston, Ill.
Gaines, Mrs. Harris B.
Gaines, Mrs. I. S.
Gairing, G. U.
Galbraith, Mrs. Stewart
Gale, Mrs. Abram
Oak Park, Ill.
Gale, Mrs. E. Vincent
Gale, G. Whittier
Oak Park, Ill.
Gale, Mrs. Henry G.
Gall, Chas. H.
Gallagher, Miss Grace
Gallagher, Joseph P.
Winnetka, Ill.
Gallagher, Michael
Highland Park, Ill.
Gallagher, Vincent G.
Gallanis, John A.
Galloway, Dr. George
Galloway, Mrs. William R.
Homewood, Ill.
Gallup, Mrs. Harold E.
Galpin, Mrs. Jessie T.
San Angelo, Texas
Galt, Mrs. Arthur T.
Gamerdinger, Miss Ida
Gammage, Mrs. Adaline
Winnetka, Ill.
Gane, Miss Gertrude
Ganey, Miss Mary M.
Gann, David B.
Gano, Mrs. Charles D.
Cincinnati, Ohio
Gano, David R.
Highland Park, Ill.
Gansbergen, Mrs. Frederick H.
Gansbergen, Mrs. Henry H.
Homewood, Ill.
Ganz, Rudolph
Gaper, Miss Sara C.
Gainesville, Fla.
Garard, E. A.
Winnetka, Ill.
Garbark, F. P.
Garden, Hugh M. G.
Gardiner, Mrs. H. M.
Highland Park, Ill.
Gardiner, Mrs. John C.
Gardiner, Mrs. John L.
Evanston, Ill.
Gardiner, Sydney
Gardner, Mrs. Addison L.
Oak Park, Ill.
Gardner, Addison L., Jr.
Evanston, Ill.
Gardner, Mrs. Frank J.
Laguna Beach, Calif.
Gardner, Mrs. James P.
Gardner, Mrs. Meta
Gardner, Paul E.
New York, N. Y.
Gardner, Robert A.
Gardner, Robert H.
Oak Park, Ill.
Garey, Eugene L.
New York, N. Y.
Garibaldi, Giuseppe
Garland, Claude M.
Highland Park, Ill.
Garner, Frederick J.
Evanston, Ill.
Garner, Mrs. J. M.
Winnetka, Ill.
Garner, Miss Maryella
Winnetka, Ill.
Garnett, Mrs. Cyrus L.
Evanston, Ill.
Garriott, Mrs. John P.
Garrison, Bernard C.
Evanston, Ill.
Garrison, Mrs. Herman
Gartz, Mrs. A. F., Jr.
Garvy, Mrs. William John
Gary, Mrs. Fred E.
Gary, Mrs. John W.
Glencoe, Ill.
Gassman, Edward
Gast, Mrs. William H.
Park Ridge, Ill.
Gatch, Mrs. Philip Matson
Gates, Harold E.
Gates, Mrs. L. F.
Wilmette, Ill.
Gates, Mrs. Marie
Gates, Miles S.
Wheaton, Ill.
Gatewood, Dr.
Highland Park, Ill.
Gatewood, Dr. L. C.
Highland Park, Ill.
Gatke, Thomas L.
Oak Park, Ill.
Gatzert, Mrs. August
Glencoe, Ill.
Gaul, Hermann J., Sr.
Gauler, Mrs. George W.
Gault, Frank L.
Ravinia, Ill.
Gault, Mrs. Perrett F.
Evanston, Ill.
Gavin, Mrs. Steve
Elmhurst, Ill.
Gaw, Mrs. Ellen Hopkins
Gawne, Miss Clara V.
Gay, Mrs. A. Royall
Gay, Dr. Robert J.
Hubbard Woods, Ill.
Gay, Mrs. Sarah E.
Hilo, Hawaii, T. H.
Gaylord, Duane W.
Miami Beach, Fla.
Gaylord, George Snow
Gayman, Bertram A.
San Mateo, Calif.
Gazlay, William S.
Gear, Harry Barnes
Gebhardt, Alfred E.
Gee, Miss Etta Q.
Evanston, Ill.
Gehl, Dr. William H.
Gehrmann, Felix
Geib, Mrs. Laura
Geiman, Miss Florence M.
Harvey, Ill.
Geisler, Mrs. F. W.
Geispitz, Mrs. Victor L.
Geist, Mrs. Ervin T.
Joliet, Ill.
Gelderman, Mrs. G. J.
Wilmette, Ill.
Gensburg, Mrs. Louis W.
Gentry, Mrs. E. R.
Gentry, Veit
Highland Park, Ill.
Georg, Miss Amanda
Georg, Miss Hertha
George, Mrs. Albert B.
George, Mrs. James F.
Georgs, Fred W.
River Forest, Ill.
Geraghty, Mrs. Thomas F.
Gerding, Mrs. R. W.
Evanston, Ill.
Gerhardt, Paul, Jr.
Geringer, Charles M.

Gerken, Arthur
Gerngross, Mrs. Leo
Gersman, Harvey M.
Gerst, Mrs. Daniel G.
Gerstenberg, E.
Gerts, W. S.
Oak Park, Ill.
Gervais, Wainwright B.
Oak Park, Ill.
Gerwig, Mrs. Frank L.
Gettelman, Mrs. Sidney H.
Getts, Henry L.
Getz, Mrs. Sarah E.
Gibbons, Mrs. Olive R.
Gibbs, W. J.
River Forest, Ill.
Gibson, Mrs. Elsie
Gibson, Mrs. George H.
Harvey, Ill.
Gibson, Mrs. Harry J.
LaGrange, Ill.
Gibson, Mrs. Irene M.
Gibson, Mrs. J. P., Jr.
Oak Park, Ill.
Gibson, Mrs. J. R.
Winnetka, Ill.
Gibson, Miss Ruth R.
Winnetka, Ill.
Gibson, Dr. Stanley
Gichau, Miss Clara C.
Giddings, Mrs. Albert F.
Oak Park, Ill.
Gidwitz, Mrs. Jacob
Giegler, Mrs. Paul C.
River Forest, Ill.
Gielow, Walter
Giertsen, Miss Emily
Louise
Giffey, Hertha
Gifford, Frederick C.
Gifford, Harry N.
Elgin, Ill.
Gifford, Mrs. Raymond H.
Gilbert, Allan T.
Kenilworth, Ill.
Gilbert, Charles E.
Gilbert, Miss Clara C.
Boston, Mass.
Gilbert, Miss Helen R.
Gilbert, Mrs. Henry K.
New York, N. Y.
Gilbert, Huntley H.
Gilbert, Mrs. Marie C.
Gilbertson, Dr. Oscar E.
Gilby, Mrs. Joseph H.
Gilchrist, Miss Harriet
Foster
Gilchrist, Mrs. James M.
Giles, Miss Anne H.
Giles, C. C.
LaGrange, Ill.
Gilkeson, Mrs. George G.

Gill, Mrs. Gertrude G.
Glencoe, Ill.
Gill, Miss Helen
Glencoe, Ill.
Gill, Joseph L.
Gillanders, Kenneth
Gillen, Joseph F.
Highland Park, Ill.
Gillespie, Edwin B.
Oak Park, Ill.
Gillette, Edwin F.
Pasadena, Calif.
Gillette, Mrs. Ellen D.
Gillette, Harleigh
Park Ridge, Ill.
Gillick, Mrs. Fred I.
Park Ridge, Ill.
Gillick, J. T.
Gilliland, Mrs. Ella
Willden
Gillman, Morris
Gillson, Louis K.
Wilmette, Ill.
Gilman, Mrs. George P.
Gilman, Owen D.
Gilmore, C. W.
San Antonio, Texas
Gilmore, Miss Grace
Oak Park, Ill.
Gilmore, Mrs. H. B.
Gilruth, Irwin T.
Gimbel, Charles A.
Gindele, Carl Wonder
Ginner, Miss Marie A.
Ginter, Mrs. LeRoy W.
Evanston, Ill.
Ginther, Miss Minnie C.
Girard, Mrs. Anna
Girling, Mrs. Edward H.
Gisnet, Mrs. Barney
Gitz, Mrs. Remi J.
Riverside, Ill.
Glaescher, Mrs. G. W.
Glanz, Louis D.
Glaser, Byron Z.
Glaser, Mrs. Leon S.
Glasheen, Miss N. F.
Glasner, Rudolph W.
Glass, Wiley W.
Glattfield, Mrs. John
W. E.
Gleason, Mrs. J. Harry
Gleason, Mrs. J. J.
Glendon, George L.
Glessner, Arthur W.
Glessner, Miss Maye A.
Gliatto, Leonard Anthony
Glick, Louis C.
Glos, Mrs. Albert Henry
Elmhurst, Ill.
Glos, Mrs. Jacob
Elmhurst, Ill.

Glover, Miss Margaret
Letitia
Gnaedinger, Emil J.
Gneiss, Mrs. Charles A.
Goble, Mrs. Edward R.
Goddard, Mrs. Convers
Godehn, Paul M.
Goedke, Mrs. Charles F.
Oak Park, Ill.
Goehst, Mrs. John Henry
Goelitz, Mrs. Harry G., Jr.
Oak Park, Ill.
Goes, Mrs. Arthur A.
Goes, Charles B.
Goes, O. W.
Goettsch, Mrs. Walter J.
Kenilworth, Ill.
Goetz, Miss Augusta S.
Goetz, Miss S. Elaine
Goffe, Miss Louise K.
Evanston, Ill.
Goglin, Dr. Walter E.
Gold, Louis
Goldberg, Mrs. P. H.
Goldberg, Mrs. Samuel
Dennis
Goldberg, Mrs. Sol H.
Goldblatt, Maurice H.
Golden, Dr. I. J. K.
Golden, Mrs. Peter T.
Goldenberg, Sidney D.
Goldfine, Dr. Ascher H. C.
Golding, Mrs. Leon M.
Oak Park, Ill.
Golding, Robert N.
Winnetka, Ill.
Goldman, Mrs. Louis
Goldman, Mrs. Morris
Goldman, Mrs. M.
Clarence
Highland Park, Ill.
Goldschmidt, Robert
Goldsmith, Dr. A. A.
Goldsmith, Bernard H.
Goldsmith, Moses
Goldsmith, Moses F.
Goldspohn, Dr. Albert
Naperville, Ill.
Goldstein, Dr. Abraham
Goldstein, Abraham W.
Goldstein, Mrs. Herbert F.
Goldstein, Mrs. Max A.
Goldstein, Mrs. N. S.
Goldstine, Dr. Mark T.
Golee, Mrs. Christian J.
Evanston, Ill.
Golembiowski, Dr. Julian
J.
Golightly, Mrs. Trueman
H.
Golsen, Mrs. Gustave

Gonia, Mrs. John F.
Berwyn, Ill.
Gonnerman, Allan W.
Gooch, Miss Hettie
Good, Bernard A.
Good, Mrs. Caroline E.
Good, Charles E.
Good, Robert, D.D.S.
New York, N. Y.
Goode, Ivan Barton
Goode, Mrs. Rowland T.
Evanston, Ill.
Goodkind, Mrs. Maurice L.
Goodman, Benedict K.
Highland Park, Ill.
Goodman, Mrs. Edward J.
Goodman, Mrs. Henry
Goodman, Howard
Goodman, Mrs. Jeanette R.
Goodman, Mrs. Milton F.
Glencoe, Ill.
Goodman, Richard H.
Goodman, Mrs. Samuel
Highland Park, Ill.
Goodman, W. J.
Evanston, Ill.
Goodnow, Charles H.
Goodrich, A. W.
Goodrich, Mrs. Joseph M.
Goodrich, Miss Juliet T.
Goodrich, Mrs. Russell L.
Goodspeed, Charles B.
Goodwin, Judge Clarence Norton
Chevy Chase, Md.
Goodyear, Leverett R.
Goodyear, Miles A.
San Francisco, Calif.
Gordon, Mrs. Frank M.
Gordon, Miss Grace Rix
Gordon, Mrs. Harold J.
Gordon, Dr. Richard Jacob
Gore, Mrs. Edward E.
Evanston, Ill.
Gores, Mrs. Paul
Gorman, Mrs. George H.
Grand Rapids, Mich.
Gorman, Mrs. Mervyn J.
Gorman, Wilbur A.
Gormully, Mrs. R. Philip
Evanston, Ill.
Gorrell, A. D.
Gorrell, Mrs. Warren
Gorton, Miss Belle L.
Goss, William
Gottlieb, Mrs. George K.
Oak Park, Ill.
Gottlieb, Louis I.
Gottschall, Mrs. Walter L.
Highland Park, Ill.
Gould, Miss Roberta M.
Gourley, John
Highland Park, Ill.
Goven, Mrs. Edouard T.
Gowenlock, Major Thomas R.
Grace, Mrs. John H.
Oak Park, Ill.
Grace, Mrs. John H., Jr.
Hinsdale, Ill.
Grace, Mrs. Ursula
Grace, William J.
Gradle, Dr. Harry S.
Highland Park, Ill.
Gradle, Walter
Lake Forest, Ill.
Grady, Miss Helen Margaret
Graf, Mrs. Clarence Z.
Graf, Robert J.
Graff, Mrs. Einar
Graff, Everett D.
Winnetka, Ill.
Grage, Mrs. William
Graham, Douglas A.
Graham, Mrs. James
Graham, Mrs. John Henry
Graham, Miss Margaret Helen
Graham, Percy, Sr.
Grainger, Mrs. W. W.
Hinsdale, Ill.
Granger, Mrs. Everett J.
Granquist, P. I.
Riverside, Ill.
Granstrom, P. Martin
Winnetka, Ill.
Grant, Frederic M.
Grant, Mrs. I. M.
Grant, Mrs. Robert A.
Tampa, Fla.
Grassell, Mrs. John
Charlevoix, Mich.
Grassie, J. E.
Aurora, Ill.
Grattan, Mrs. Raymond M.
Graue, John Geo.
Grauer, Mrs. Winnabelle
Graver, Mrs. James P.
Graver, Phillip S.
Graves, Ernest H.
Graves, Mrs. George E.
Winnetka, Ill.
Graves, Mrs. Lucy C.
Winnetka, Ill.
Graves, Dr. Robert Elliott
Gray, Miss Betty Louise
Gray, Miss Charlotte
Gray, Mrs. Ethan A.
Evanston, Ill.
Gray, Mrs. Frances Byron
Gray, Miss Jane O.
Gray, Mrs. Johanna M.
Gray, J. Herbert
Gray, Miss Margaret
Gray, Miss Ruth Eleanor
Gray, Mrs. William A.
Graybeal, Dr. Willard
Flossmoor, Ill.
Greathead, Mrs. Ernest E.
Greaves, Mrs. F. T.
Evanston, Ill.
Greeley, Mrs. Dorothy Coffin
Winnetka, Ill.
Greeley, Morris L.
Winnetka, Ill.
Green, Mrs. Earl R.
LaGrange, Ill.
Green, Mrs. H. V.
Wilmette, Ill.
Green, Miss Mary Pomeroy
Green, Robert D.
Green, Walter H.
Green, Zola C.
Greenberg, Andrew H.
Greenberg, Mrs. David J.
Winnetka, Ill.
Greenberg, Mrs. Fred P.
Greenblatt, Mrs. Isadore
Winnetka, Ill.
Greenburg, Dr. Ira E.
Greene, Mrs. Alexander
Greene, Mrs. M. S.
Greenebaum, James E.
Highland Park, Ill.
Greenebaum, Jonas
Greenebaum, Miss Sarah
Greenebaum, Walter J.
Greengard, David C.
Greenhill, Harold
Greenhouse, Miss Ruth Marjory
Greenleaf, Mrs. William H.
Hartford, Conn.
Greenlee, James A.
Greenlee, Mrs. R. S.
Greenlee, Wm. B.
Greenman, Mrs. Earl C.
Harbor Springs, Mich.
Greensfelder, Mrs. Eugene S.
Greensfelder, Mrs. Louis
Greenstein, Harry S.
Greenstone, Edward
Greenwald, Mrs. Jacob
Greer, Mrs. Frank E.
Gregori, Mrs. Elizabeth
Highland Park, Ill.
Gregori, Raymond
Gregory, Mrs. Alice H.
Gregory, Dr. C. L.

Gregory, F. A., Jr.
Maple City, Mich.
Gregory, Mrs. Robert B.
Gregory, Mrs. Seth W.
Los Angeles, Calif.
Gregory, Mrs. Stephen S., Jr.
Winnetka, Ill.
Grey, Charles F.
Evanston, Ill.
Grey, Dr. Dorothy
Belfast, N. Y.
Gridley, Mrs. Benjamin F.
Gridley, Mrs. Logan A.
Geneva, Ill.
Gridley, Mrs. Martin M.
Evanston, Ill.
Griefen, Mrs. Richard A.
Grier, Dr. Robert M.
Evanston, Ill.
Griesbach, Mrs. John
Flint, Mich.
Griesser, Richard
Grieve, Miss Mary Margaret
Griffenhagen, Edwin O.
Griffin, Mrs. N. E.
Walnut, Calif.
Griffith, Mrs. Carroll L.
Griffith, Melvin L.
Griffith, Mrs. William C.
Indianapolis, Ind.
Griffiths, George W.
Griffiths, John
Grigware, Edward T.
Oak Park, Ill.
Grikshell, Mrs. George J.
Grimes, J. Frank
Evanston, Ill.
Grimshaw, William
Oak Park, Ill.
Griswold, Miss Emada A.
Highland Park, Ill.
Griswold, Harold T.
Evanston, Ill.
Griswold, Roy C.
Grochowski, Mrs. George S.
Groesbeck, Mrs. Leon M.
Grogan, Mrs. Nona P.
Grohe, Mrs. Ernest P.
Grondal, Mrs. Philip B.
Winnetka, Ill.
Gronkowski, Rev. C. I.
Gronnerud, Dr. Paul
Gross, Mrs. Alfred H.
Winnetka, Ill.
Gross, Henry
Gross, Henry Rew
Gross, Mrs. Pincus A.
Gross, Mrs. W. H.
Evanston, Ill.
Grosser, Mrs. Frederick A.
River Forest, Ill.
Grossman, Max M.
Grosvenor, Mrs. Adele Johnson
San Francisco, Calif.
Grosvenor, Dr. Wallace F.
Grotenhuis, Mrs. Wm. J.
Grothkob, Mrs. William J.
Grotowski, Dr. Leon
Grove, Mrs. James Morgan
Grover, Edwin O.
Winter Park, Fla.
Gruenstein, Mrs. Siegfried E.
Winnetka, Ill.
Gruhn, Mrs. Alvah V.
Wilmette, Ill.
Grulee, Lowry K.
Evanston, Ill.
Grumbine, Mrs. Eugene E.
Gruner, Mrs. Hazel Ryan
Gruninger, Franklin F.
Grunsfeld, Ernest A., Jr.
Grupe, William C.
Gubbins, William F.
Guck, Homer
Guderyahn, Miss Emma
Guenzel, Louis
Guernsey, Guy
South Haven, Mich.
Guettler, Mrs. Georgica Wenstrom
Guggenheim, Fred
Guggenheim, Joseph
Gugler, H. H.
Wheaton, Ill.
Guilliams, Mrs. John R.
Evanston, Ill.
Guinan, James J.
Kenilworth, Ill.
Gumbinger, Miss Dora
Gundersen, Mrs. Magna Newgard
Evanston, Ill.
Gunderson, Geo. O.
Oak Park, Ill.
Gunderson, Miss Valborg
Evanston, Ill.
Gundlach, Mrs. C. M.
Gundlach, Ernest T.
Gunggoll, Mrs. G. A.
Gunn, Francis M.
Flossmoor, Ill.
Gunnerman, Mrs. Louis H.
Gunning, James
San Diego, Calif.
Gunsteens, Gunsten Martin
Evanston, Ill.
Gunther, Miss Lillian
Gunthorp, Miss Mattie J.
Evanston, Ill.
Gunthorp, Walter J.
Evanston, Ill.
Gurinian, Mrs. Vahan G.
Gurley, Miss Helen K.
Gustafson, Mrs. Andrew
Gustafson, C. A.
Gutherz, Mrs. H. F.
Guthman, Mrs. Harold Sol
Guthmann, W. B.
Guthridge, Mrs. Frances M.
Guthrie, Miss Clara V.
Guthrie, Miss Margaret A.
Guthrie, Miss Mary G.
Gwinn, William R.
Flossmoor, Ill.
Haag, Mrs. Robert E.
Haas, Adolph R.
Haas, Mrs. John
Cicero, Ill.
Haas, Judge John Frederick
Haas, Dr. Raoul R.
Haase, Donald A.
Haase, Herbert
Forest Park, Ill.
Haase, Mrs. Herbert Emil
Forest Park, Ill.
Haase, Ralph J.
Hacek, Fred F.
Hachmeister, Herman
Ephraim, Wis.
Hack, Mrs. Frederick C.
Evanston, Ill.
Hackett, Mrs. Horatio B.
Washington, D. C.
Hackett, Mrs. Richard
Hackl, Mrs. George Frederick
Hadley, Mrs. Cornelius M.
Hadley, Mrs. Harry W.
Evanston, Ill.
Haeberlin, Dr. John B.
Haeger, E. H.
Dundee, Ill.
Haerther, Mrs. William W.
Lake Villa, Ill.
Haessler, Mrs. Mildred B.
Ravinia, Ill.
Haffner, Mrs. Charles C., Jr.
Lake Forest, Ill.
Hafner, Mrs. Richard H.
Oak Park, Ill.
Haft, Mrs. Charles M.
Elmhurst, Ill.
Hagan, James M.
Hagedorn, Mrs. C. P.
Independence, Kans.

Hagen, Mrs. Daise
Hagen, Fred J.
Hubbard Woods, Ill.
Hagens, Dr. Garrett J.
Hagerty, Miss Elizabeth L.
Ingleside, Ill.
Hagerty, Mrs. May
Hagey, Dr. Harry H.
Hagey, John F.
Haggman, Miss Mabel
Hagner, Frederick L.
Hahn, Mrs. Clarence A.
Evanston, Ill.
Hahn, Mrs. Edward J.
Hahner, Mrs. Marcella Burns
Haier, Henry E.
Haigh, Mrs. Arthur H.
Haight, Mrs. Edith N. A.
Evanston, Ill.
Haight, George I.
Haight, William H.
Haimbaugh, Mrs. R. C.
North Tonawanda, N. Y.
Haines, Mrs. Everly L.
Glencoe, Ill.
Haines, Mrs. Mary A.
Maywood, Ill.
Haines, Miss Tina Mae
Hair, Thomas R.
Evanston, Ill.
Haire, Miss Anna R.
Hajicek, Rudolph
Hake, Otto E.
Halama, Mrs. Mary
Halbe, Mrs. Oscar J.
Villa Park, Ill.
Haldeman, W. S.
Hale, Mrs. Cyril L.
Hale, Mrs. Samuel
Hale, William B.
Winnetka, Ill.
Hales, Mrs. G. Willard
Oak Park, Ill.
Hales, Miss Laura
Oak Park, Ill.
Hall, Arthur B.
LaGrange, Ill.
Hall, Mrs. Catherine H.
Hall, Charles R.
Hall, Mrs. D. W.
Hall, Edward B.
Winnetka, Ill.
Hall, Mrs. Herbert C.
Ionia, Mich.
Hall, Mrs. Irving B.
Hall, Mrs. John C.
Peru, Ill.
Hall, Mrs. J. B.
New Orleans, La.
Hall, Mrs. Maria T. B.
Evanston, Ill.
Hall, Mrs. Miles J.
Hall, Robert Foote
Hall, Mrs. William B.
Hall, William Lovett
Hall, William W.
Hall, Mrs. W. H.
Glen Ellyn, Ill.
Halla, George Theodore
Hallberg, Mrs. Lawrence G.
Evanston, Ill.
Halldorson, Paul J.
Halle, H. J.
Hallead, Mrs. W. D.
Allegan, Mich.
Hallenbeck, Miss May
Haller, Mrs. Irene A.
Haller, Louis P.
Highland Park, Ill.
Halliwell, A. C.
Hallmann, August F.
Hallmann, Herman F.
Halloran, Mrs. Martin
Hallsted, James C.
Halperin, Aaron
Oak Park, Ill.
Halquist, Axel T.
Halstead, Mrs. Albert E.
South Haven, Mich.
Hambleton, Miss Margaret
Hamburger, Mrs. Alfred
Hamburger, Miss Elizabeth
Hamer, Mrs. Rowena
Hamill, Mrs. Ernest A.
Hamill, Dr. Ralph C.
Winnetka, Ill.
Hamill, Robert W.
Hinsdale, Ill.
Hamilton, Arthur L.
Oak Park, Ill.
Hamilton, Mrs. Charles S.
Lombard, Ill.
Hamilton, Edgar Lee
Oak Park, Ill.
Hamilton, Mrs. E. B.
Oak Park, Ill.
Hamilton, Miss Harriett L.
Hamilton, Isaac M.
Hamilton, Joseph R.
Hamilton, Mrs. Walter G.
Hamlin, C. Eldredge
St. Louis, Mo.
Hamlin, Paul Delano
Hamlin, Mrs. Walter J.
Hamline, Mrs. John Henry, Sr.
Lake Forest, Ill.
Hammer, John Dillon
Hammers, Morgan J.
Stamford, Conn.
Hammerschmidt, Mrs. George F.
Elmhurst, Ill.
Hammett, Miss Dorothy
Hammitt, Miss Frances M.
Palos Park, Ill.
Hammond, Fred E.
Benton Harbor, Mich.
Hammond, Mrs. Gardiner G.
Hammond, Mrs. Harry D.
Hammond, Mrs. Luther S.
Hammond, Luther S., Jr.
Hammond, Mrs. Robert R.
Barrington, Ill.
Hammond, Miss Rose
Hammond, T. S.
Homewood, Ill.
Hammond, Wilmer M.
LaGrange, Ill.
Hammons, Mrs. George L.
LaGrange, Ill.
Hanauer, Mrs. Darwin
LaGrange, Ill.
Hanchette, Mrs. T. N.
Hand, George W.
Park Ridge, Ill.
Handelan, Halbert
Hanelin, Dr. William B.
Haney, Mrs. C. H.
Glendale, Calif.
Hank, Mrs. Jacob J.
Hanke, Mrs. Milton Theodore
Hanke, Mrs. Rudolph H.
Hankins, Mrs. Edward R.
Cleveland, Ohio
Hanley, Mrs. Henry L.
Hann, R. A.
Denver, Colo.
Hannaford, Alfred
Hannaford, Mrs. Foster
Winnetka, Ill.
Hannaford, Miss Mildred L.
Hannah, Alex W.
Pasadena, Calif.
Hansel, John W., Jr.
Winnetka, Ill.
Hansen, A. S.
Hansen, Mrs. Carl
Hansen, Harry M.
Hansen, Jacob M.
Oak Park, Ill.
Hanson, August E.
Hanson, Berger
Homewood, Ill.

Hanson, Mrs. Flora M.
Douglas, Mich.
Hanson, Dr. Halvor C.
Hanson, Mrs. Harry S.
Evanston, Ill.
Hanson, Mrs. Ralph R.
Glencoe, Ill.
Hanson, Mrs. Victor E.
Waukesha, Wis.
Hapeman, Mrs. William Thomas
Wilmette, Ill.
Harbaugh, Charles B., Jr.
Harbeck, J. R.
Detroit, Mich.
Hard, Mrs. A. P.
Aurora, Ill.
Hardenbergh, Lewis R.
Harder, Mrs. John H.
Hardie, George F.
Evanston, Ill.
Hardin, Mrs. John H.
Hardin, John H.
Hubbard Woods, Ill.
Harding, Charles F., Jr.
Harding, Dwight S.
Harding, John Cowden
Harding, Mrs. Richard T.
Tinley Park, Ill.
Harding, Victor M.
Hubbard Woods, Ill.
Hardinge, Franklin
Hardwicke, Harry
Glencoe, Ill.
Hardy, Edward K.
Barrington, Ill.
Hardy, Francis H.
Hubbard Woods, Ill.
Hardy, Mrs. Grace Gilmore
Hardy, Henry G.
Hardy, Mrs. James S.
Glencoe, Ill.
Hardy, Miss Marjorie
Philadelphia, Pa.
Hare, Mrs. Howard B.
Hargraves, Corliss P.
Harker, Dr. Lyla
Oak Park, Ill.
Harkness, Mrs. F. E.
Wonalancet, N. H.
Harkness, Miss Isabella Vincent
Highland Park, Ill.
Harlem, Miss Rachel
Mount Vernon, Ind.
Harmon, Roy M.
Harmon, Rev. Thomas L.
Harms, Mrs. Louis A.
Flossmoor, Ill.
Harnwell, F. W.
Harpel, Mrs. Charles J.
Harper, Miss Alice Louise
Harper, Miss Elizabeth
Harper, James H.
Harper, Miss Louise
Harper, Lyle
Harper, Mrs. Paul V.
Libertyville, Ill.
Harper, Mrs. Philip S.
Harper, Mrs. Wm. R.
Harridge, John L.
Harrington, Mrs. E. A.
Highland Park, Ill.
Harrington, Miss Frances
Harrington, Philip
Harris, Mrs. Abraham
Harris, Albert W.
Harris, Mrs. Candace C.
Riverside, Ill.
Harris, Mrs. David E.
Ashton, Idaho
Harris, David J.
Harris, Ewart S.
Harris, Mrs. Frank
Harris, Mrs. Frederic G.
Harris, Harvey L.
Harris, Hayden B.
Harris, Mrs. Henry R., Jr.
Harris, Miss Margaret
Kenilworth, Ill.
Harris, Mrs. Maude Dowdell
Harris, Mrs. Mortimer B.
Harris, Mrs. Norman Wadsworth
Winnetka, Ill.
Harris, N. Dwight
Evanston, Ill.
Harris, Mrs. Samuel H.
Harris, Stanley G.
Harrison, Mrs. Arthur C.
Harrison, Dr. Edwin M.
Harrison, Fairfax
Harrison, Mrs. Frederick J.
Harrison, Harry P.
Kenilworth, Ill.
Harrison, Mrs. Mabel R.
Harrison, Mrs. William H.
Harrison, William Preston
Los Angeles, Calif.
Harrold, James P.
Harroun, Mrs. Alexander M.
Hart, Miss Florence B.
Hart, Mrs. Harry
Hart, Henry G.
Glencoe, Ill.
Hart, Mrs. Herbert L.
Hart, H. Stillson
Barrington, Ill.
Hart, Joseph Chas.
Hart, Robert J.
Hart, William M.
Hart, Mrs. W. B.
Pasadena, Calif.
Hartigan, A. F.
Hartman, Mrs. Abraham
Hartman, Leon
Ravinia, Ill.
Hartman, Mrs. Milton L.
Hartman, Mrs. Scott
Portland, Maine
Hartmann, A. O.
Hartmann, Mrs. Emil F.
Elmhurst, Ill.
Hartmann, Mrs. Hugo
Winnetka, Ill.
Hartshorn, Mrs. Myra Strawn
Hartwell, F. G.
Hartz, Mrs. R. E.
Summit, N. J.
Harvey, Miss Alice
Glencoe, Ill.
Harvey, Mrs. Arlington C.
Evanston, Ill.
Harvey, Dr. Don S.
Harvey, Mrs. Harold B.
Harvey, Hillman H.
Harvey, Mrs. Richard M.
Oak Park, Ill.
Harvey, Dr. Robert H.
Harvey, Miss Ruth
Evanston, Ill.
Harwood, Thomas W.
Western Springs, Ill.
Haskell, Mrs. Frederick T.
Haskell, Mrs. George E.
Evanston, Ill.
Haskell, Mrs. George Starkweather
Evanston, Ill.
Haskell, George Starkweather
Evanston, Ill.
Haskins, Mrs. Grace M.
Ft. Lauderdale, Fla.
Haskins, Mrs. Raymond G.
Oak Park, Ill.
Haskins, Mrs. Robert C.
Winnetka, Ill.
Hasler, Mrs. Edward L.
Lake Forest, Ill.
Hastings, S. M.
Highland Park, Ill.
Hatch, Albert V.
River Forest, Ill.
Hatch, Miss Gertrude
Wilmette, Ill.
Hatch, Mrs. O. M., Jr.
Springfield, Ill.
Hately, Miss Louise
Pasadena, Calif.

Hatterman, Mrs. William E.
Evanston, Ill.
Hattstaedt, Mrs. John J., Sr.
Haugan, Jevne
Northbrook, Ill.
Haugan, Mrs. Oscar H.
Evanston, Ill.
Haupt, Edward
Hauptli, Mrs. Herbert A.
Evanston, Ill.
Hauser, Albert R.
Hauser, J. C.
Hausler, Martin G., Jr.
Hausler, Mrs. William
Havens, Arthur E.
Havens, Mrs. Jean Ingalls
Hawes, Mrs. Edna Harley
Chicago Heights, Ill.
Hawes, Miss Levanche D.
Nashville, Tenn.
Hawkins, Mrs. Laura Gibbs
Hawkins, Miss Margaret Alcott
Chicopee, Mass.
Hawkins, Ray W.
Hawley, Chas. G.
Hawley, Mrs. Joseph R.
Hawley, Mrs. Melvin M.
Kenilworth, Ill.
Hawthorne, Mrs. Ralph W.
Elgin, Ill.
Hay, Thomas J.
Hay, Mrs. William Sherman
Winnetka, Ill.
Hayes, Mrs. Charles M.
Winnetka, Ill.
Hayes, Mrs. Clarke Lorraine
Wilmette, Ill.
Hayes, Mrs. George M.
Harvey, Ill.
Hayes, Mrs. Howard W.
Hayes, Mrs. Michael T.
Haynes, Mrs. Gideon
Haynes, Mrs. Joseph R.
Haynes, Ralph B.
Oak Park, Ill.
Haynes, Mrs. Raymond D.
Benton Harbor, Mich.
Hays, Rev. Arthur A.
Hays, Clyde T.
Wilmette, Ill.
Hayward, Miss Alice
Hayward, Mrs. E. G.
Evanston, Ill.
Hayward, Mrs. E. L.
Los Angeles, Calif.
Hayward, Oscar C.
Winnetka, Ill.
Heacock, Dr. Edward M.
Headburg, Mrs. Albion Lambert
Heald, Mrs. Eugene H.
Sewickley, Pa.
Healey, William F.
Wanchula, Fla.
Healy, Columbus
Healy, Mrs. Edward B.
Healy, James T., Jr.
Healy, John J.
Evanston, Ill.
Healy, M. A., Jr.
Williams Bay, Wis.
Healy, Vincent E.
Healy, William F.
Kenilworth, Ill.
Heaney, Dr. N. Sproat
Glen Ellyn, Ill.
Heath, Mrs. Albert G.
Heathcote, Mrs. W. L.
Heaton, Herman C.
Hebel, Judge Oscar
Wilmette, Ill.
Heberlein, Mrs. Augusta
Hechler, Mrs. William D.
Hecht, Frank A., Jr.
Barrington, Ill.
Hecht, Julius L.
Evanston, Ill.
Heck, Mrs. John
Evanston, Ill.
Heckler, Mrs. Andrew F.
Waukegan, Ill.
Heckler, Mrs. Mae
Heda, Dr. Frank
Hede, Mrs. Christian
Hedges, Miss Josephine Arthur
Hedges, Mrs. William S.
Larchmont, N. Y.
Hedman, Mrs. Carl M.
Hedman, John A.
Hedmark, J. H.
Hedstrom, Mrs. Albert E.
Oak Park, Ill.
Hedstrom, Miss Edna Grace
Heg, Ernest
Heg, Mrs. Winslow
Evanston, Ill.
Hegg, Miss Anna
Heggie, Mrs. Charles
Heggland, Monroe
Grayslake, Ill.
Heidler, Mrs. F. J.
Oak Park, Ill.
Heile, Miss Harriet
Heileman, Miss Sybella
Heiman, Marcus
New York, N. Y.
Heimann, Miss Lillian
Heine, Mrs. Albert
Berwyn, Ill.
Heine, Heinrich
Heineman, Oscar
Heineman, Mrs. P. G.
Albany, N. Y.
Heineman, Robert B.
Heineman, Mrs. Walter F.
Heinig, Miss Katherine
Winnetka, Ill.
Heinonen, Mrs. John R.
Heinz, Leonard
Heinz, Miss Ruth Elizabeth
Lynwood, Calif.
Heinze, Miss Myrtle Stevens
Heinzen, Mrs. Carl
Heisen, C. C.
Heiss, Herbert P.
Heitman, Mrs. Dorothy Bennett
Heitman, Harold
Hejna, Joseph F.
Berwyn, Ill.
Hektoen, Dr. Ludvig
Helding-Fabricius, Baron Leon J. C., M.D.
Heldt, A. F.
Helfrich, Mrs. J. Howard
Wheaton, Ill.
Helfrich, Neil
Wheaton, Ill.
Heller, Mrs. Albert
Heller, Dr. Charles
Heller, Mrs. E. S.
Heller, Mrs. Fred M.
Heller, Mrs. Otto P.
Heller, Preston
Heller, Mrs. Walter E.
Hellesoe, Christian P.
Hellgren, Charles F.
Plano, Ill.
Hellmann, Martha
Helmcke, William
Helmold, Mrs. Mary
Highland Park, Ill.
Hemingway, Miss E. G.
Hemingway, Mrs. George R.
Oak Park, Ill.
Hemman, J. Emil
Hemmens, Mrs. Walter P.
Hemple, Anne C.
Henderson, Mrs. Burton Waters
Henderson, Mrs. Lightner

Henderson, Miss Lillian M.
Henderson, M. Arnold
Henderson, Mrs. Paul
Washington, D. C.
Henderson, Thomas B. G.
Hendrick, Mrs. George Kenneth
Hendry, Miss Mary A.
Henion, Mrs. W. Burr
Henley, Eugene H.
New York, N. Y.
Hennessey, William S.
Evanston, Ill.
Hennig, Mrs. O. P.
Hennigan, Miss Ann
University City, Mo.
Henning, Dr. Albert F.
Henning, Miss Ethel A.
Hennings, Mrs. Abraham J.
Evanston, Ill.
Henoch, Mrs. Harry P.
Henri, William B.
River Forest, Ill.
Henrich, Nicholas C.
Henry, Mrs. Charles L.
Henry, C. D.
Henry, Huntington B.
Henry, H. P.
Henry, Nelson Winston
Henry, Richard C.
Henschel, Miss Amanda
Milwaukee, Wis.
Henshaw, Mrs. Raymond S.
Hepp, Miss Serena
Hepperle, Mrs. E. G.
Forest Park, Ill.
Herb, Dr. Isabella C.
Hubbard Woods, Ill.
Herbst, Mrs. LeRoy B.
Herbst, Mrs. Vernon B.
Herdic, John Franklin
Winnetka, Ill.
Hereley, William
Los Angeles, Calif.
Herendeen, Charles
Herlihy, Mrs. Charlotte R.
Herman, Mrs. G. N.
Herman, K. I.
Hermes, Mrs. John P.
Herne, Mrs. Olive Sprogle
Heron, Miss Grace
Heron, Lester G.
Evanston, Ill.
Herrick, Chas. E.
Rockford, Ill.
Herrick, Mrs. C. Judson
Herrick, Dr. James B.
Herrick, Miss Julia
Oak Park, Ill.
Herrick, Miss Louise
Herrick, Walter D.
River Forest, Ill.
Herring, Mrs. Mary Jane
Hinsdale, Ill.
Herrington, Mrs. Maude
Herriott, Irving
Herron, Mrs. Ollie L.
Herrschner, Mrs. Frederick
Hershey, Mrs. J. C.
Evanston, Ill.
Hertel, Mrs. Hugo S.
Hertel, Mrs. John A.
Naperville, Ill.
Hertle, Louis
Gunston Hall, Va.
Hertz, Mrs. Fred
Hertz, Mrs. John D.
Cary, Ill.
Herwig, Geo.
Herwig, Wm. D., Jr.
Hess, Charles Wilbur
Evanston, Ill.
Hess, Mrs. Freeman L.
Hess, Mrs. Julius H.
Hess, S. H.
Hess, Mrs. William H.
Hessert, Mrs. William
Hessler, John B.
Hettler, Mrs. Herman H.
Highwood, Ill.
Hetzler, Mrs. Howard G.
Heubach, Mrs. G.
Heun, Arthur
Hewes, Alanson M.
Beverly Hills, Calif.
Hewes, Mrs. F. S.
Hewitt, Mrs. Charles M.
Heyd, Mrs. Mary E.
Heyman, Milton George
Heyworth, Lawrence
Hiatt, Houston I.
Hibbard, Mrs. Angus S.
Hibbard, Frank
Hibbard, Frederick C.
Hibbard, Mrs. William G.
Winnetka, Ill.
Hibben, George
Hibben, James, Jr.
Evanston, Ill.
Hibben, Mrs. Virginia Chapman
Oak Park, Ill.
Higbee, Roscoe B.
Higbie, Frederick K.
Barrington, Ill.
Higginbothan, Mrs. Jasper M.
Higgins, Charles G.
Oak Park, Ill.
Higgins, Charles M.
Higgins, Miss Gertrude M.
Higgins, John
River Forest, Ill.
Higgs, Mrs. C. H.
Fontana, Wis.
High, George Henry
High, Mrs. George Henry
Higinbotham, Harlow
Joliet, Ill.
Higley, Mrs. Arthur M.
Winnetwa, Ill.
Higley, Mrs. Charles W.
Hinsdale, Ill.
Hildebrand, Eugene, Jr.
Wilmette, Ill.
Hilgendorf, Mrs. George H.
Glencoe, Ill.
Hill, Dr. Armina S.
Hill, Mrs. Bruce L.
Hill, Mrs. Charles Ernest
Hill, Mrs. Duke
River Forest, Ill.
Hill, Miss Elizabeth W.
Homewood, Ill.
Hill, Miss Frances Baillet
Hill, Mrs. Frank L.
Evanston, Ill.
Hill, Mrs. Fred'k. Keith
Winchester, Mass.
Hill, F. H.
Hill, Mrs. Grant Eugene
Highland Park, Ill.
Hill, Mrs. Louise G.
Pasadena, Calif.
Hill, Mrs. Margaret Y.
Hill, Miss Meda A.
River Forest, Ill.
Hill, Mrs. Russell D.
Lake Forest, Ill.
Hill, William E.
Hill, Mrs. W. J.
Hillebrand, Dr. Henry J.
Hillebrecht, Herbert E.
Hillis, Dr. David S.
Hillis, George H.
Phoenix, Ariz.
Hills, Mrs. Edward R.
Oak Park, Ill.
Hills, Miss Harriette E.
Hills, Mrs. J. M.
Hilton, H. H.
Hilton, W. P.
Western Springs, Ill.
Himel, Mrs. Mary M.
Park Ridge, Ill.
Himelblau, Mrs. A. L.
Himrod, Mrs. Frank W.

Hinckley, Ethelwynne
New York, N. Y.
Hinckley, Mrs. O. W.
Hinde, T. W.
Hinds, George T.
Hiner, Miss Estha
Hines, Charles M.
Hubbard Woods, Ill.
Hines, Mrs. John W.
Hines, Ralph J.
Hinkley, Mrs. J. O.
Lake Forest, Ill.
Hinman, Miss Mary Wood
Hinman, Mrs. Roy Ralph
Hinman, Mrs. Walker
McConnell
Winnetka, Ill.
Hinrichs, Mrs. Bernhard
Hinrichs, Mrs Edward A.
Los Angeles, Calif.
Hintz, John C.
River Forest, Ill.
Hipp, Mrs. Fred G.
Wilmette, Ill.
Hipp, Mrs. R. R.
Oak Park, Ill.
Hippert, Mrs. Lila Walker
Riverside, Ill.
Hird, Frederick H.
Brookline, Mass.
Hirsch, Miss Aline
Wilmette, Ill.
Hirsch, Mrs. Cora S.
Hirsch, Mrs. Edwin F.
Hirsch, Mrs. Henry H.
Forest Park, Ill.
Hirsch, K.
Hirsch, Mrs. Martin
Hirschfeld, Leo S.
Hirschhorn, Mrs.
Clarence
Hirsh, Mrs. Harry J.
Hirsh, Morris Henry
Hirsh, Mrs. William A.,
Jr.
Hirt, Mrs. O. R.
Hiscox, Morton
Oak Park, Ill.
Hitchcock, Mrs. Fremont
B.
Highland Park, Ill.
Hitchens, Mrs. Benjamin
F.
Hitz, Mrs. Loretta
Hixon, Robert
Lake Forest, Ill.
Hoad, Mrs. George W.
Evanston, Ill.
Hoadley, Mrs. Arthur G.
Hoag, Mrs. Junius C.
Hoag, Mrs. William R.
Hobart, Dr. Marcus H.
Evanston, Ill.
Hobart, Ralph H.
Winnetka, Ill.
Hobbs, Mrs. John P.
Hobbs, Russell D.
Hoch, Mrs. Arthur R.
River Forest, Ill.
Hoch, William
Oak Park, Ill.
Hochsinger, Miss Margit
Hochstadter, Gustav
Hodgart, Mrs. Alex
Hodgdon, Charles
Hodgdon, Fred M.
Barrington, Ill.
Hodges, W. E.
Riverside, Ill.
Hodgkinson, Mrs. Tecla
C.
Hodgkinson, Mrs. W. R.
Hodgson, Mrs. G. C.
Hodgson, Mrs. Imogen W.
Flossmoor, Ill.
Hoefer, Max
Evanston, Ill.
Hoeffel, Dr. Adelaide D.
Hoeffel, Dr. Paul Heath
Hoeft, Mrs. Adolph R.
Evanston, Ill.
Hoerber, Miss Caroline S.
Hoffheimer, Arthur B.
Hoffman, Andrew
Hoffman, Mrs. Mary
Hapeman
Highland Park, Ill.
Hoffman, Mrs. Theodore
Hoffmann, F. H.
Hoffmann, Mrs. Max
St. Joseph, Mich.
Hofheins, Mrs. Freda
Hofman, Mrs. Charles M.
Hogan, Mrs. John H.
Hogarth, Mrs. James B.
Hogenson, Mrs. William
Hinsdale, Ill.
Hogenson, William, Jr.
Hinsdale, Ill.
Hohenberg, Mrs.
Marguerite
Hohmann, Mrs. George
Hohmeyer, Mrs. Laura
Wilmette, Ill.
Hohner, Mrs. Carrie Birk
Hoier, Mrs. Myrtle S.
Holt, Lowell
Hokanson, Miss Dean J.
Holabird, Mrs. Inez B.
Holden, Charles R.
Holden, Mrs. Richard R.
Highland Park, Ill.
Holdoway, Mrs. Hubert
E.
Wilmette, Ill.
Holdsworth, Mrs. Fred J.
Holdsworth, Mrs. Roby
D.
Oak Park, Ill.
Hole, Macpherson L.
Holecek, Mrs. Albert B.
Holgerson, Miss Anna C
Holland, Harry
Winnetka, Ill.
Holland, Dr. William E.
Hollatz, Miss Carolina
Hollerbach, Miss Lillian
M.
Hollingshead, Mrs. A. G.
Evanston, Ill.
Hollingshead, Mrs. Belle
Hollingsworth, Dr. E. W.
Oak Park, Ill.
Hollis, H. L.
Holloway, Harry Cyrus
Glencoe, Ill.
Hollowell, Walter
Pasadena, Calif.
Holm, Henry J.
Holmen, Mrs. Seymour
E. B.
Holmes, Mrs. Bayard, Jr.
Holmes, Edward S.
Holmes, Edward S.
LaGrange, Ill.
Holmes, E. Burton
New York, N. Y.
Holmes, Mrs. Frank
Holmes, Fred C.
Western Springs, Ill.
Holmes, Frederick
Holmes, Judge George B.
Holmes, George J.
Holmes, Miss Harriet F.
Batavia, Ill.
Holmes, Mrs. Howard L.
Holmes, Morris Grant
Holmes, Mrs. Shenton D.
Holmes, Walter E.
Holmes, William
Holmes, William Brooker
Holmes, William H.
Aurora, Ill.
Holmes, William N.
Holpuch, Mrs. Joseph A.
Holsman, Henry Tuttle
Holt, Mrs. Charles S.
Lake Forest, Ill.
Holt, Miss Ellen
Lake Forest, Ill.
Holt, Harry J.
Holt, Miss Helen
Holt, James A.
Holton, Mrs. Charles R.

Holton, Mrs. George D.
Holzapfel, Mrs. Charles
Brookfield, Ill.
Holzer, Burtha Mae
Holzheimer, A. Max
Holzheimer, Joseph
Homan, Mrs. August
Honecker, Mrs. Ralph H.
Honnold, Mrs. Fred C.
River Forest, Ill.
Honore, Mrs. Lockwood
Charles Town, W. Va.
Honsik, Mrs. James M.
Hooge, Dr. Ludwig F.
Hool, James A.
Hooper, Mrs. Edgar R.
Hooper, Miss Frances
Hooper, Mrs. William T.
Hoot, Miss Emily M.
Hooven, G. E.
Hoover, Mrs. Frank K.
Hoover, Mrs. Fred W.
New York, N. Y.
Hoover, F. E.
Oak Park, Ill.
Hoover, Harry M.
Hoover, H. Earl
Glencoe, Ill.
Hoover, Ray Phelps
Evanston, Ill.
Hope, Mrs. Alfred S.
Los Angeles, Calif.
Hopkins, Albert L.
Hopkins, Mrs. Alvah
Stanton
Hopkins, Mrs. Claude C.
Fruitport, Mich.
Hopkins, Constant C.
Woodstock, Ill.
Hopkins, Mrs. Farley
Lake Forest, Ill.
Hopkins, Forest
Evanston, Ill.
Hopkins, Mrs. George D.
Hopkins, John L.
Hopkins, J. M.
Hopkins, Mrs. J. M., Jr.
Lake Forest, Ill.
Hopkins, Louis J.
Pasadena, Calif.
Hopkins, Mrs. R. S.
Hinsdale, Ill.
Hopkins, Mrs. Walter A.
Horder, Edward Y.
Oak Park, Ill.
Horne, Mrs. William D., Jr.
Barrington, Ill.
Horner, Dr. D. A.
Horner, Mrs. Maurice L.
Hornung, Miss Josephine L.

Horton, George T.
Horton, Mrs. Gertrude M.
Horton, Mrs. Harry G.
Oak Park, Ill.
Horton, Horace B.
Horton, Mrs. Violetta L.
Bonita, Calif.
Horween, Mrs. Arnold
Horween, Isadore
Horwitz, Mrs. Charles
Hosbein, Mrs. Louis H.
Glencoe, Ill.
Hosford, Mrs. William R.
Hosic, James Fleming
Yonkers, N. Y.
Hoskins, Mrs. William J.
Oak Park, Ill.
Hotchkin, Miss Mary A.
Hotchkiss, Mrs. Willard E.
Hottinger, Adolph F.
Hottinger, Mrs. Joseph A.
Hotz, Ferdinand
Glencoe, Ill.
Hough, Mrs. Emerson
Hough, Mrs. Ernest S.
Houghteling, Mrs. James Lawrence
Winnetka, Ill.
Houghton, F. B., Sr.
Houseman, Mrs. Frank
Houston, Mrs. Grace H.
Houston, Mrs. Thomas J.
Houze, Mrs. William M.
Hovey, Mrs. William S.
Evanston, Ill.
Hovland, Mrs. John P.
Howard, Mrs. Arthur J.
Oak Park, Ill.
Howard, Austin A.
Howard, Mrs. Edward
Howard, Einar C.
Wilmette, Ill.
Howard, Mrs. Elmer A.
Winnetka, Ill.
Howard, Mrs. Hubert E.
Winnetka, Ill.
Howard, Miss Katherine M.
Howard, Mrs. Nathaniel L.
Winnetka, Ill.
Howard, O. McG.
Howard, Mrs. R. W.
Howe, Miss Alice
Howe, Mrs. Carl
Oak Park, Ill.
Howe, Charles D.
Howe, Mrs. Charles Merwin
Bridgewater, Conn.

Howe, Mrs. Clarence W.
Evanston, Ill.
Howe, Clinton W.
Howe, C. Arthur
Howe, Mrs. Thomas F.
Howe, William G.
Howell, Albert S.
Howell, Mrs. C. D. B.
Denver, Colo.
Howell, Miss Henrietta Helen
Howell, Dr. Katharine M.
Howell, Mrs. Thomas M.
Howell, William
Howell, William S.
Evanston, Ill.
Howes, Mrs. Frank W.
Howland, Dr. Edward D.
Howse, Richard G.
Evanston, Ill.
Hoy, Dwight
Des Moines, Iowa
Hoyer, T. H.
Hoyne, Dr. Archibald L.
Hoyne, Mrs. Thomas Temple
Hoyt, Mrs. C. E.
Glen Ellyn, Ill.
Hoyt, Frederick T.
Hoyt, Mrs. Phelps B.
Hrynevecky, Dr. Stephen
Huard, George N.
Hubbard, Clarence W.
Winnetka, Ill.
Hubbard, Mrs. Edgar E.
Hubbard, Mrs. Edward D.
Hubbard, Mrs. Elisha Dyer
Middletown, Conn.
Hubbard, Mrs. Geo. Wallace
River Forest, Ill.
Hubbard, Mrs. Merrill
Lake Forest, Ill.
Hubbard, William C.
Boston, Mass.
Hubbard, Mrs. William H.
Lake Forest, Ill.
Huber, Ernest
Huber, Mrs. Harry Lee
Huber, Miss Katherine D.
Huber, Mrs. M. J.
Huck, Louis C.
Detroit, Mich.
Huckin, Mrs. Albert G.
Greenland, Ark.
Hudson, H. N.
Hudson, Mrs. Walter L.
Hudson, Wm. E.
Wilmette, Ill.
Huening, Frank T.
Huettmann, Fred

Huey, Mrs. William B.
Hoffaker, Mrs. O'Bannon L.
Hug, Mrs. Alex G.
Hughes, Edward J.
Hughes, George A.
Riverside, Ill.
Hughes, Hugh F.
Hughes, Mrs. John E.
Lake Forest, Ill.
Hughes, J. W.
Downers Grove, Ill.
Hughes, Mrs. P. A.
Huhn, Mrs. Joseph H.
Hulbert, Mrs. Charles P.
Hulburd, Mrs. Charles S.
Maywood, Ill.
Hulburd, DeForest
Lake Forest, Ill.
Hulburd, Mrs. DeForest
Lake Forest, Ill.
Hull, Miss Daisy L.
Hull, Denison B.
Winnetka, Ill.
Hull, Mary L.
Santa Fe, N. M.
Hull, Robert W.
Wilmette, Ill.
Hulswit, Mrs. William H.
Hubbard Woods, Ill.
Hult, Mrs. Lars V.
Solana Beach, Calif.
Hultquist, Mrs. Adolph A.
Elmhurst, Ill.
Hume, Mrs. John T.
Humiston, Mrs. Homer W.
Oak Park, Ill.
Hummel, Mrs. August
Hummel, Mrs. J. H.
Hummer, Mrs. John S.
Hummert, Mrs. Edward Frank
New York, N. Y.
Humphrey, Mrs. Ira C.
Humphreys, Mrs. Robert E.
Whiting, Ind.
Humphreys, Mrs. R. Garretson
Huncke, Herbert S.
Huncke, O. W.
Evanston, Ill.
Hunn, Miss F. E. S.
Hunt, Willis R.
Hunter, Eugene F.
Hunter, Mrs. James Wilmer
Rome City, Ind.
Hunter, Mrs. Robert H.
Hunter, S. M.
Huntingford, Nellie
Hunziker, Mrs. Otto F.
LaGrange, Ill.
Hupfeld, Alexander O., Jr.
Hupp, Frank L.
Hurd, Mrs. Burton D.
Collegeport, Texas
Hurd, Ferris E.
Hurd, Max Harold
Barrington, Ill.
Hurlburt, Mrs. Robert L.
Los Angeles, Calif.
Hurlbut, Miss Elizabeth Judson
Evanston, Ill.
Hurley, Mrs. Edward N., junior
Wheaton, Ill.
Hurley, Miss Jeannette
Wheaton, Ill.
Hursen, Horace H.
Hursen, Patrick J.
Winnetka, Ill.
Hurter, A. S.
Oak Park, Ill.
Husar, Robert E.
Husser, Joseph John
Pasadena, Calif.
Hussey, Harry
Peking, China.
Huston, Mrs. Guy
Huston, Mrs. Ward T.
Evanston, Ill.
Huszagh, Ralph D.
Winnetka, Ill.
Huszagh, Mrs. R. D.
Huszagh, R. LeRoy
Hutchings, Mrs. Edith
Minneapolis, Minn.
Hutchins, James C., Jr.
Hutchinson, Alfred H.
Hutchinson, Mrs. E. W.
Hutchinson, Mrs. Foye P.
Evanston, Ill.
Hutchinson, Irving K.
Hutchinson, Mrs. S. Adeline
Hutchison, Frank Emery, Jr.
Lake Bluff, Ill.
Hutchison, Miss Jean
Hutchison, Miss Mary D.
Hutchison, Dr. Roy M.
Huth, Walter H.
Hutson, Mrs. Willis H.
Wilmette, Ill.
Hutton, James F.
Evanston, Ill.
Huxley, Henry Minor
Evanston, Ill.
Hyatt, Mrs. A. P.
Oak Park, Ill.
Hyatt, R. C.
Hyman, Mrs. Cora B.
Hyman, Miss Libbie Henrietta
New York, N. Y.
Hyman, Mrs. R. W.
Hymers, Mrs. Edward
Evanston, Ill.
Hyndman, Mrs. A. H.
Hynes, Jeremiah A., Jr.
Iberle, Anton
Ibsen, Mrs. C. L.
Ichenhauser, Mrs. Silas
Igoe, Michael L.
Iliff, Mrs. George F.
Wilmette, Ill.
Illsley, Wm. A.
Flanders, N. J.
Ingalls, Allin Kibben
River Forest, Ill.
Ingalls, Clarence E.
Ingalls, Mrs. J. Kibben
River Forest, Ill.
Inglesby, Thomas P.
Ingwersen, T. H.
Flossmoor, Ill.
Inlander, Samuel S.
St. Petersburg, Fla.
Innes, Mrs. Alex J.
Oak Park, Ill.
Innes, Mrs. F. L.
Evanston, Ill.
Innes, John Oliver
Oak Park, Ill.
Insull, Samuel, Jr.
Iralson, Mrs. Moses
Ireland, Mrs. Charles H.
Irma, Sister
Irons, Dr. Ernest E.
Irving, Mrs. Hillel T.
Irwin, Harry L.
Irwin, Miss Jessie B.
Irwin, Phillips A.
Irwin, Mrs. Samuel P.
Normal, Ill.
Isaacs, Alexander J.
Isaacs, Mrs. Henry
Isaaks, Miss Lois Margaret
Isenberg, Isadore
Isham, Ralph
Santa Barbara, Calif.
Israel, Joe
Jackson, Mrs. Archer L.
Evanston, Ill.
Jackson, Miss Elise S.
Wheaton, Ill.
Jackson, Emery B.
Jackson, Mrs. Florence
Jackson, Dr. Harry
Winnetka, Ill.

Jackson, Horace
San Diego, Calif.
Jackson, Mrs. Jefferson
Jackson, Mrs. John M.
Jackson, Mrs. Pleda H.
Jackson, Dr. Siegfried
Jackson, Mrs. William C.
Jackson, William H.
Jacob, Mrs. William C.
Jacobi, Frank Culbertson
LaGrange, Ill.
Jacobs, Mrs. Charles R.
Winnetka, Ill.
Jacobs, Mrs. E. G.
Jacobs, Hyman A.
Jacobs, Nate
Jacobs, Nicholas
Jacobs, Walter H.
Jacobsen, Otto S.
Jacoby, Mrs. William L.
Jaeger, Miss Dorothy
Marie
Jaeger, Mrs. Edward W.
Jaeger, George J., Jr.
Lake Forest, Ill.
Jaeger, Mrs. George J.
Jaeger, Miss Ida
Jaffray, Mrs. D. S.
Roscoe, Ill.
Jahn, Mrs. Adolph
Evanston, Ill.
Jaicks, Mrs. Andrew, Jr.
Hinsdale, Ill.
James, Dr. Austin F.
James, David W.
James, Mrs. Edward A.
James, Mrs. George F.
James, Mrs. Richard Boyd
James, Dr. William A.
James, Mrs. W. R.
Oak Park, Ill.
Jameson, Clarence W.
Lombard, Ill.
Jamieson, Charles B.
Janda, Joseph J.
Cicero, Ill.
Janes, Mrs. C. H.
Janes, George L.
Janisch, H. P.
Boston, Mass.
Jankowski, John
Jannotta, Mrs. Stella S.
Lake Wales, Fla.
Janovsky, Karel V.
Jansky, Mrs. Anton I.
Wilmette, Ill.
January, Mrs. Marjorie N.
Janusch, Fred W.
Eagle River, Wis.
Jaques, Mrs. Bertha E.
Jaques, Louis T.
Jaques, Willard K.
Jaques, Mrs. Willard W.
Jaquith, Dr. Walter A.
Columbus, Ohio
Jaquith, Mrs. W. K.
Jarchow, Mrs. Charles C.
Evanston, Ill.
Jarchow, Mrs. Christian E.
Wilmette, Ill.
Jarnagin, William N.
Los Angeles, Calif.
Jarratt, Mrs. Walter J.
Jarvis, Wm. B.
Jauss, Mrs. William
Jay, Webb
Miami Beach, Fla.
Jefferies, Mrs. Frederick
L.
LaGrange, Ill.
Jeffries, Dr. Daniel W.
Jegen, Mrs. Lawrence A.
Jelinek, Michael H.
Berwyn, Ill.
Jelke, F. Frazier
New York, N. Y.
Jellinek, S. R.
Jemc, Mathias
Jenisch, Emil A.
Oak Park, Ill.
Jenkins, Mrs. Carl H.
Wilmette, Ill.
Jenkins, D. F. D.
Jenkins, Mrs. Fred R.
Daytona Beach, Fla.
Jenkins, Sidney H., Jr.
Jenkinson, Mrs. Arthur
Gilbert
Park Ridge, Ill.
Jenks, Mrs. Lewis B.
Jenks, Mrs. W. S.
Jenner, Mrs. Austin
Winnetka, Ill.
Jennings, Chas. A.
Jennings, Mrs. Florence E.
Beverly Hills, Calif.
Jennings, Ode D.
Jennings, Mrs. Samuel C.
Evanston, Ill.
Jennings, Mrs. Sarah
Thornton
Jensen, Elmer C.
Jensen, Miss Lillie
Jensen, Paul D.
Jensen, Mrs. Peter
Jentzsch, Dr. Richard A.
Jerace, Mrs. Fortunato
Jerger, Mrs. Joseph A.
Jerrems, Mrs. Arthur, Jr.
Barrington, Ill.
Jerrems, Thomas W.
Jersild, Marvin A.
Jetzinger, David
Jewell, Mrs. Emerald
Maxwell
Columbia, Mo.
Jewett, Mrs. E. M.
Deerfield, Ill.
Jirgal, John
Jirka, Dr. Frank J.
Cicero, Ill.
Jirka, Dr. Irwin G.
Joern, Miss W. M.
River Forest, Ill.
Johansen, Mrs. Agnes M.
Prairie View, Ill.
John, Dr. Findley D.
Johns, Mrs. Albert F.
Oak Park, Ill.
Johns, Mrs. Merrill B.
Johnsen, Dr. Elberg N.
Johnson, Miss Agnes E.
Johnson, Mrs. Albert
Johnson, Dr. Albert G.
Johnson, Alvin O.
Johnson, Miss Ann J.
Johnson, Mrs. Anton
Oak Park, Ill.
Johnson, Arthur L.
Oak Park, Ill.
Johnson, Arthur S.
Johnson, B. W.
Johnson, Carl W.
Johnson, Mrs. Charles
Floyd
Johnson, Charles J.
Johnson, C. Everett
Altadena, Calif.
Johnson, Edward Ayer
Johnson, Miss Esther E.
Johnson, Frank J.
Johnson, Mrs. George
E. Q.
Johnson, Gilbert D.
Johnson, Glenn V.
Johnson, Mrs. Gordon H.
Albany, N. Y.
Johnson, Miss Grace
Lakeland, Fla.
Johnson, Mrs. Gunnard E.
Hammond, Ind.
Johnson, Mrs. Harley
Alden
Oak Park, Ill.
Johnson, Herbert M.
Johnson, Mrs. Herbert
Sheldon
Johnson, Hosmer Ayer
Arlington, Mass.
Johnson, H. C.
Glencoe, Ill.
Johnson, Mrs. H. E.
Johnson, Mrs. James W.
Johnson, Mrs. John A.
Johnson, John E.

Johnson, Mrs. John F.
Johnson, Mrs. John M.
Johnson, Joseph F.
Johnson, Mrs. Justus L.
Aurora, Ill.
Johnson, Dr. Leland R.
Evanston, Ill.
Johnson, L. M.
Johnson, Mrs. Malcolm F.
River Forest, Ill.
Johnson, Martin P.
Oak Park, Ill.
Johnson, Mrs. M. Dwight
Johnson, Mrs. Nels E.
Johnson, Olaf B.
Johnson, Oliver W.
Johnson, Mrs. O. W.
Johnson, Mrs. Perry R.
Johnson, Mrs. Robert W.
Evanston, Ill.
Johnson, Mrs. Roy Allie
Johnson, Walter H.
Johnson, Mrs. Walter J.
Evanston, Ill.
Johnson, Walter M.
Johnson, Mrs. William B.
Evanston, Ill.
Johnson, Mrs. W. B.
Oak Park, Ill.
Johnston, Bernard F.
Oak Park, Ill.
Johnston, Edward R.
Glencoe, Ill.
Johnston, Miss Ella P.
Tallahassee, Fla.
Johnston, Miss Ethel
Johnston, Mrs. Hubert M.
Evanston, Ill.
Johnston, I. B.
Johnston, John S.
River Forest, Ill.
Johnston, Mrs. Morris L.
Johnston, Wilbur D.
Johnston, William K.
Johnstone, Dr. A. R.
Johnstone, Bruce
Johnstone, George A.
Winnetka, Ill.
Johnstone, Mrs. George H.
Johnstone, Mrs. Hugo R.
Hamilton, Mass.
Johnstone, Dr. Mary M. S.
Johnstone, T. K.
Johnstone, Mrs. William W.
Oak Park, Ill.
Jones, Aaron J.
Jones, Mrs. Ashley Oliver
San Marino, Calif.
Jones, A. G.
Pasadena, Calif.
Jones, Mrs. Beauford

Jones, Mrs. Chas. A.
Jones, Mrs. Charles J.
Jones, Mrs. C. M.
Whiting, Ind.
Jones, Emmett M.
Oak Park, Ill.
Jones, Mrs. E.-Mansfield-
Evanston, Ill.
Jones, Miss Florence
Jones, Miss Florence
Nightingale
Orlando, Fla.
Jones, Mrs. Floyd M.
Jones, Mrs. George R.
Highland Park, Ill.
Jones, Mrs. Gordon M.
Evanston, Ill.
Jones, Mrs. Grace
Bowman
Phoenix, Ariz.
Jones, G. H.
Jones, H. W.
Jones, Miss Jessie L.
Orlando, Fla.
Jones, Mrs. John
Howard
Newark, Ohio
Jones, John Huxley
Jones, John S.
Columbus, Ohio
Jones, J. R.
Oak Park, Ill.
Jones, J. William
Jones, Mrs. Keith
Evanston, Ill.
Jones, Mrs. Leslie N.
Glencoe, Ill.
Jones, Mrs. Louis E.
Cedar Rapids, Iowa
Jones, Dr. Margaret M.
Jones, Mrs. Marian W.
Jones, Melvin
Jones, Mrs. Owen Barton
Jones, Roy L.
River Forest, Ill.
Jones, William T.
Wilmette, Ill.
Jopson, Mrs. R. Keith
Jordan, Miss Alice
Jordan, C. W.
Kenilworth, Ill.
Jordan, Mrs. E. O.
Jordan, Miss Irene C.
Pasadena, Calif.
Jorgesen, Mrs. Robert
Evanston, Ill.
Jorgeson, Charles M.
Glen Ellyn, Ill.
Joseph, Mrs. Jacob G.
Joseph, Mrs. John E.
Joseph, L. L.

Joslyn, M. L.
Hinsdale, Ill.
Jostes, Mrs. B. H.
Joy, J. A.
Joyce, Miss Anne
Joyce, D. G.
Joyce, James S.
Joyce, Joseph
Kenilworth, Ill.
Joyce, P. H.
Antioch, Ill.
Joyer, Louis C.
LaGrange, Ill.
Judd, Mrs. Henry S.
Judd, H. L.
Oak Park, Ill.
Judd, Miss Marjorie Jane
Judson, Mrs. Clay
Judson, F. C.
Judson, James M.
Evanston, Ill.
Juergens, Miss Anna
Juergens, H. Paul
Jung, Mrs. Harry A.
Junker, Mrs. Richard A.
Junkin, Mrs. Francis
T. A.
Kaar, Mrs. Walter J.
Kadet, Mrs. Jack
Kadish, Mrs. Elizabeth B.
Kadow, Z. H.
Kaeding, Fred G.
Kaempfer, Fred
Kaericher, Mrs. Grover
D.
Fort Wayne, Ind.
Kahlke, Dr. Charles E.
Kahn, Mrs. David
Kahn, Fred S.
Kahn, Gustave
Beverly Hills, Calif.
Kahn, Mrs. Isa W.
Kahn, Mrs. Jules R.
Kahn, Julius L.
Kahn, Louis
Kahn, Louis E.
Kahn, Dr. Maurice
Kahn, Dr. Otto L.
Kaiser, Adolph J.
Berwyn, Ill.
Kaiser, Austin A.
Oak Park, Ill.
Kaiser, Mrs. Charlotte B.
Kalom, Mrs. Anna
Kaltenbach, Mrs. Fred
Elmhurst, Ill.
Kaminski, Miss Louise
Kammann, Mrs. Millicent
A.
Kampp, Joseph P., Jr.
Kanavel, Dr. Allen B.

Kane, Mrs. Charles E.
Flossmoor, Ill.
Kane, Daniel F.
Kannally, Mrs. Michael V.
Kantzler, Herman T.
Chicago Heights, Ill.
Kaplan, Mrs. Joseph O.
Kaplan, Nathan D.
Kappmeyer, Mrs. Charles H.
Chicago Heights, Ill.
Karcher, Mrs. Leonard
Karger, Mrs. Samuel
Karkow, Mrs. Conrad
Karmsen, Miss Zelma
Karnes, Mrs. George
Winnetka, Ill.
Karpen, Mrs. King
Karpen, Michael
Kartoon, Morris
Karzas, Andrew
Kaspar, Otto
Kaspar, Mrs. William
Kastor, Mrs. H. M.
Warsaw, N. Y.
Kastor, Richard H.
Kates, Mrs. A. T.
Kenilworth, Ill.
Katholing, Mrs. Elizabeth B.
Katz, Herman
Evanston, Ill.
Katz, L. M.
Katz, Mrs. Sidney L.
Katzenstein, Mrs. George P.
Katzinger, Arthur
Katzinger, Mrs. Edward
Kau, Henry
Kauffman, Mrs. R. King
LaMesa, Calif.
Kauffmann, Mrs. Alfred
Kauffmann, Theodore
Kaufman, S. I.
Wilmette, Ill.
Kaumeyer, Edwin A.
Wilmette, Ill.
Kavanagh, Maurice F.
Kawin, Charles C.
Kay, Mrs. Genevieve
Kay, Mrs. Marie E.
Keane, H. Victor
Kearney, Richard Harold
Oak Park, Ill.
Kearns, Miss Nellie C.
Keebler, Mrs. Edward F.
Keefe, Mrs. George I.
Keehn, George W.
Evanston, Ill.
Keeler, Mrs. C. D.
Keeler, Miss Lucy-Jane
Winnetka, Ill.
Keeley, Mrs. Eugene M.
Keene, Mrs. Joseph
Keene, William J.
Keeney, Albert F.
Keeney, Miss Florence M.
Keeney, John H.
Keeton, Mrs. Robert W.
Kehl, Mrs. William J.
Kehoe, High B.
Keig, Mrs. Marshall E.
Hinsdale, Ill.
Keirnan, Mrs. Edward F.
Keirnan, Mrs. Francis Kane
Evanston, Ill.
Keiser, George E.
Lake Forest, Ill.
Keith, Carl
Kenilworth, Ill.
Keith, Mrs. Darwin
Rockford, Ill.
Keith, Mrs. Henry A.
Evanston, Ill.
Keith, Robert P.
Keith, Mrs. Robert R.
Racine, Wis.
Keith, Stanley
Keizer, R. G.
Riverside, Ill.
Kelder, Mrs. Peter N.
Lake Forest, Ill.
Kelker, Mrs. Rudolph F., Jr.
Evanston, Ill.
Keller, Mrs. A. B.
Gary, Ind.
Keller, Mrs. A. H.
Keller, Mrs. C. W.
Keller, Daniel F.
Keller, Mrs. Ezra A.
LaGrange, Ill.
Keller, Walter
Kelley, Mrs. David
Los Angeles, Calif.
Kelley, Edward F.
Wilmette, Ill.
Kelley, Mrs. Gordon P.
Lake Forest, Ill.
Kellner, Miss Talitha H.
Kellogg, Mrs. George M., Jr.
Kellogg, Mrs. John L.
Kellogg, J. G.
Winnetka, Ill.
Kellogg, Miss Lois
Kelly, Mrs. Carl D.
Winnetka, Ill.
Kelly, Mrs. Edward Joseph
Kelly, Mrs. Edward T.
Kelly, Frank M.
Kelly, George A.
Kelly, Mrs. Haven Core
Kelly, Miss Helen M.
Kelly, James J.
Kelly, Patrick T.
Park Ridge, Ill.
Kemp, Mrs. Edward M.
Barrington, Ill.
Kemp, Philip G.
Kempe, Mrs. Elizabeth S.
Kemper, Miss Hilda M.
Kemper, James S.
Winnetka, Ill.
Kempner, Harry E.
Glencoe, Ill.
Kempster, Mrs. Joseph H.
Indiana Harbor, Ind.
Kendall, Mrs. Anna N.
Powers Lake, Wis.
Kendall, George M.
Glen Ellyn, Ill.
Kendall, George R.
Evanston, Ill.
Kendrick, Carroll C.
Hubbard Woods, Ill.
Kendrick, Mrs. John W.
Kenealy, William
Kenly, Perry H.
Kenly, Mrs. William K.
Kennedy, Charles A.
Kennedy, Mrs. Elizabeth
Kennedy, James F.
Kennedy, John H.
Kennedy, John W.
Kennedy, Miss Leonore
Kennedy, Miss Ruth Louise
Kennedy, Thomas E.
San Antonio, Texas
Kennicott, Mrs. Donald
Larchmont, N. Y.
Kenny, Miss Ethel F.
Kent, Mrs. Richard P.
Wilmette, Ill.
Kenyon, Mrs. Edward F.
Kenyon, Robert E.
Lake Forest, Ill.
Keogh, John W.
Keppner, H. W.
Cicero, Ill.
Kerber, Mrs. Herbert E.
Highland Park, Ill.
Kerber, W. L.
Kern, Mrs. Harry
Kern, Mrs. Jacob J.
Kern, Dr. Nicholas H.
Kernahan, Mrs. William T.
Kerner, Mrs. Otto
River Forest, Ill.
Kerns, George F.
Oak Park, Ill.
Kerr, Mrs. Alexander M.

Kerr, Dr. Ellis K.
Oak Park, Ill.
Kerr, Mrs. Emma M.
Elizabethtown, Pa.
Kersey, Mrs. Glen B.
Hinsdale, Ill.
Kerwin, Edward M.
Elmhurst, Ill.
Kerwin, Mrs. Hope E.
Wilmette, Ill.
Kesner, Jacob L.
Kessler, Philip C.
Kestnbaum, Mrs. Meyer
Ketcham, Charles E.
Ketcham, Miss Enid
Rogers
Ketler, Miss Ruth Marie
Kettles, Mrs. John H.
Keyes, Mrs. Rollin A.
Pasadena, Calif.
Keyes, Mrs. R. W.
Evanston, Ill.
Kibby, Mrs. G. W.
Wilmette, Ill.
Kibler, Mrs. Harold R.
Winnebago, Ill.
Kidston, R. H.
LaGrange, Ill.
Kidwell, James E.
Kidwell, W. H.
Kiernan, Mrs. James G.
Kiessling, Mrs. Charles S.
Park Ridge, Ill.
Kihm, Fred J.
Evanston, Ill.
Kilbert, Robert
Kilbourne, L. B.
Kile, Miss Kathryn L.
Kilmer, Mrs. Charles B.
River Forest, Ill.
Kilner, Mrs. J. H.
Oak Park, Ill.
Kimball, Miss Elisabeth
Gurnsey
Benzonia, Mich.
Kimball, Ernest M.
Glencoe, Ill.
Kimball, George D.
Kimball, Mrs. Ralph R.
Kimball, T. Weller
Kenilworth, Ill.
Kimball, Mrs. V. W.
Oak Park, Ill.
Kimbark, Mrs. Eugene U.
Evanston, Ill.
Kimbell, Raymond G.
Niles Center, Ill.
Kinberg, Mrs. William O.
Wilmette, Ill.
Kind, Mrs. John L.
Kindred, Keith
King, Mrs. Charles G.
King, Miss Elizabeth
King, Mrs. Frank L.
Evanston, Ill.
King, Frederick E.
King, Mrs. Hoyt
Wilmette, Ill.
King, Mrs. John Andrews
Lake Forest, Ill.
King, Mrs. John Lord
King, Mrs. Joseph H.
King, Mrs. Joseph Henry
King, Mrs. Ralph W.
King, Robert W.
King, Ruth
Kingery, Mrs. Robert
Winnetka, Ill.
Kinghan, Charles
Kingman, Mrs. Arthur G.
Hinsdale, Ill.
Kingsbury, Prof. Forrest
A.
Kingston, Mrs. Rose L.
Kinney, Mrs. Frank
Wesley
Kintzel, Richard
Kiplinger, Walter M.
Kircher, Mrs. Andrew
Kirchheimer, Max
Kirchhoff, Mrs. A. B.
Franklin Park, Ill.
Kirk, J. J.
Highland Park, Ill.
Kirk, Mrs. Raymond
Kirk, Walter R.
Kirkland, Mrs. E. A.
Kirkland, Mrs. Weymouth
Kirkpatrick, Mrs. Olin P.
Hinsdale, Ill.
Kirn, Mrs. Oscar C.
Kirstein, Mrs. B. M.
Evanston, Ill.
Kirsten, Mrs. Edward A.
Kitchell, Howell W.
Evanston, Ill.
Kittredge, Miss Janet
Kitzelman, Mrs. Herman
Kjellberg, Mrs. Thekla S.
Lakewood, Mich.
Klaas, Mrs. Violet G.
Malmstrom
Klafta, Felix E.
Klaner, Mrs. Fred
Klaproth, Mrs. Otto C.
Oak Park, Ill.
Klauck, Edward
New York, N. Y.
Klee, Mrs. Nathan
Klein, Alfred H.
Klein, Arthur F.
Winnetka, Ill.
Klein, Mrs. A. S.
Klein, Henry A.
Klein, Mrs. Irving N.
Klein, Joseph H. P.
Coral Gables, Fla.
Klein, Miss Louise Sidney
Klein, Mrs. Samuel
Klein, William J.
Kleist, Mrs. Harry
Detroit, Mich.
Kleker, F. F.
Klenha, Mrs. Joseph Z.
Cicero, Ill.
Klenk, Paul T.
Blue Island, Ill.
Klenze, Robert O.
Kleppinger, William
Henry
Lakeside, Mich.
Klicka, Joseph
Kline, Mrs. R. E.
Pattison
Wilmette, Ill.
Kline, Sol
Kline, Mrs. William S.
Klinetop, Dr. Charles W.
Kling, Mrs. LeKoy A.
Evanston, Ill.
Klingler, Dr. Ellis G.
Chicago Heights, Ill.
Klink, A. F.
Evanston, Ill.
Klotz, Charles A.
Winnetka, Ill.
Klotz, Edward C.
Klugh, Mrs. Paul Brown
Knapp, Mrs. Charles E.
Winnetka, Ill.
Knapp, Mrs. Frederick H.
Knapp, George O.
New York, N. Y.
Knapp, Mrs. G. G.
Knapp, Dr. Harry Parker
Oak Park, Ill.
Knapstein, Mrs. Charles
F.
Kneebone, John David
Western Springs, Ill.
Knehans, Mrs. Ann Prang
Knehans, William H.
St. Louis, Mo.
Knight, Dr. Alva A.
Knight, Mrs. Frederic A.
Knight, Howard W.
Glencoe, Ill.
Knight, Mrs. James S.
Evanston, Ill.
Knight, Miss Louise H.
Evanston, Ill.
Knight, Miss Rose M.
Evanston, Ill.
Knight, William W.
Evanston, Ill.
Knipp, Mrs. H. A.

Knoblauch, Mrs. George A.
Knode, O. M.
Hubbard Woods, Ill.
Knoop, Mrs. Dorothy B.
Kenilworth, Ill.
Knott, Mrs. Stephen R.
Knowles, Dr. Sidney J.
Crystal Lake, Ill.
Knox, Mrs. Elmer G.
Indianapolis, Ind.
Knox, Harry S.
Hoquiam, Wash.
Knuepfer, Mrs. Claude A.
River Rorest, Ill.
Knutson, George H.
New York, N. Y.
Knutz, Miss Alice Marguerite
Evanston, Ill.
Kob, Charles M.
Kobick, Henry G.
Koch, Albert C.
Cambridge, Mass.
Koch, Miss Dorothy Alden
Evanston, Ill.
Koch, Miss Helen L.
Koch, Paul W.
Elmhurst, Ill.
Koch, Mrs. Raymond J.
Winnetka, Ill.
Koch, Mrs. Sumner L.
Kocher, Jacques J.
Flossmoor, Ill.
Kochs, August
Kochs, Mrs. Robert T.
Kochs, Mrs. Thekla
Koeber, Theodore H.
Oak Park, Ill.
Koehn, Mrs. Fred J.
Blue Island, Ill.
Koehne, Jack William Louis
Koelle, George
Cedar Lake, Ind.
Koenig, Fred A.
Koenigsberg, Nathaniel
Koepke, Mrs. Frank J.
Oak Park, Ill.
Kohfeldt, Walter G.
Kohl, Mrs. Caroline L.
Kohler, Eric L.
Kohler, Miss Evangeline
Sheboygan, Wis.
Kohler, Herbert V.
Kohler, Wis.
Kohlsaat, Miss Edith M.
Hubbard Woods, Ill.
Kohlsaat, Mrs. Edward Christian
Kohlsaat, Mrs. Gates
Winnetka, Ill.
Kohn, Albert W.
Kohn, Emil
Kohn, Mrs. Louis A.
Kohn, Mrs. Louis H.
Kohn, Louis H., Jr.
Kohn, Oscar
Kohnert, Miss Gertrude L.
Kohtz, J. Lewis
Kolar, Mrs. Jerome E.
River Forest, Ill.
Kolar, S. M.
Kolbe, Mrs. Martin F.
Kollman, Miss Ida H.
Koltz, George C., Sr.
River Forest, Ill.
Kolze, Mrs. G. A.
Komaiko, S. B.
Komarek, Mrs. Gustav
Komiss, David S.
Konsberg, A. V.
Evanston, Ill.
Konsberg, Mrs. Edgar T.
Evanston, Ill.
Koolish, Mrs. Michael
Kopecky, Joseph
Kopf, William P.
Kopriwa, Edward E.
Koptik, Dr. George
Cicero, Ill.
Kordick, Frank
Koretz, Mrs. Adolph
Koretz, Mrs. Mae M.
Wilmette, Ill.
Korinek, Mrs. Richard J.
Kornblith, Mrs. Howard G.
Highland Park, Ill.
Korp, Mrs. David J.
Korsland, William P.
Korten, Charles A.
Longview, Wash.
Kositchek, Mrs. Max
Kostlevy, Arthur F.
Koutsogianis, Mrs. George
Kozakiewicz, Dr. Leon P.
Kozlowski, Boleslaw R.
Kozminski, Charles
Kracher, Robert
Kraemer, Mrs. L.
Kraetsch, Mrs. Edmund W.
Kraffmiller, Michael P.
Krafft, Dr. Jacob C.
Oak Park, Ill.
Kraft, Mrs. Charles H.
Wilmette, Ill.
Kraft, Mrs. George
Winter Park, Fla.
Kraft, Miss Hazel Martha
Wilmette, Ill.
Kraft, James L.
Kraft, Dr. Oscar H.
Kralovec, Mrs. Otto J.
Oak Park, Ill.
Kralovec, Mrs. Robert J.
Riverside, Ill.
Kralund, Mrs. Walter
Joliet, Ill.
Krambles, George B.
Kramer, Adolph F.
Kramer, Mrs. Alvin F.
Kramer, Leroy
Kramer, Max C.
Kramps, Miss Viola
Kranstover, Albert H.
Krasa, Edward J.
Oak Park, Ill.
Kraus, Albert
Kraus, Peter J.
Krause, John J.
Kenilworth, Ill.
Krause, Miss Sadie A.
Kreer, John G.
Kreft, Mrs. Harold D.
Mountain Grove, Mo.
Kreider, Mrs. C. R.
Kreis, Miss Anna
Kremer, Chas. E.
Krenn, Edwin D.
Kress, Mrs. William G.
Kretschmer Edward E.
Kretschmer, Dr. Herman L.
Kretschmer, Theo. O.
Kreuscher, Mrs. Phillip H.
Kribben, Earl
Krietenstein, Mrs. Fred F.
Krietenstein, Mrs. John C.
Kritchevsky, Dr. Wolff
Kroch, Adolph
Kroeck, Arthur H.
Kroeck, George J.
Kroehl, Howard
Evanston, Ill.
Kroeschell, Mrs. Robert
Krogness, C. George
Riverside, Conn.
Kronenberger, Mrs. Carl H.
Watervliet, Mich.
Kropff, C. G.
Krost, Dr. Gerard N.
Krueger, Leo A.
Kruetgen, Ernest J.
Kruizenga, Martin B.
Krum, Charles Lyon
Krumrine, Earl G.
Krupka, Mrs. Charles
Riverside, Ill.
Krupka, Francis John
Riverside, Ill.
Krutckoff, Charles
Kubin, Mrs. Otto

Kuechler, Miss Agnes
Fish Creek, Wis.
Kuehn, Alfred L.
Oak Park, Ill.
Kuflewski, Mrs. Stanley J.
Kuh, Mrs. Edwin J., Jr.
Highland Park, Ill.
Kuh, George E.
Highland Park, Ill.
Kuhl, Mrs. Harry J.
Evanston, Ill.
Kuhl, H. H.
Evanston, Ill.
Kuhn, Frederick T.
Kuhn, Dr. Hedwig S.
Hammond, Ind.
Kuhn, Mrs. Rudolph
San Francisco, Calif.
Kuhnen, Mrs. Arthur N.
Kuhns, M. S.
Kuhns, Mrs. Richard F.
Highland Park, Ill.
Kulp, Mrs. Benjamin
River Forest, Ill.
Kultchar, Eugene F.
Winnetka, Ill.
Kumbalek, Irving J.
Kunde, Otto R.
Kunke, Mrs. William F.
Oak Park, Ill.
Kunstadter, Albert
Kunz, Edward A.
Wilmette, Ill.
Kurtz, G. R.
Kurtz, Miss Rose M.
Kurtzon, George B.
Kurtzon, M.
Kurz, Charles C.
Kurzon, R. Bernard
Kus, Thomas G.
Minneapolis, Minn.
Kvitek, Dr. Louis C.
Laadt, Anton
La Bounty, Mrs. Orvice
Fremont, Mich.
LaBay, Mrs. Walter J.
LaChance, Mrs. Leandre H.
LaChapelle, Mrs. Elmer V.
Lachmann, Mrs. Numa
Lackie, Herbert J.
Lackner, Francis A.
Winnetka, Ill.
Lackritz, Mrs. Harry J.
Ladd, Mrs. Caroline T.
Kenilworth, Ill.
Ladd, Mrs. C. M.
Ladenson, Mrs. Nathan T.
Laderer, Mrs. Rosa
Laemmar, Miss Helen
Laemmer, William Walter
Oak Park, Ill.

Laemmle, Mrs. Louis
Beverly Hills, Calif.
Lafean, Mrs. Wilbur L.
Escanaba, Mich.
Laflin, Mrs. Charles W.
Laflin, John P.
Laflin, Mrs. Lloyd
Lake Forest, Ill.
Laflin, Mrs. Louis E.
Lake Forest, Ill.
Laflin, Louis Ellsworth, Jr.
Lake Forest, Ill.
LaForge, Dr. Alvin W.
Lafrentz, Miss Florentine
Lagorio, Mrs. F. A.
LaGrow, Asa Joseph, Jr.
Oak Park, Ill.
Lake, Mrs. E. S.
Lake, Dr. George B.
Highland Park, Ill.
Lamb, Mrs. Chauncey
Hinsdale, Ill.
Lambert, Mrs. Frank
Lambert, W. E.
Glen Ellyn, Ill.
Lamberton, Mrs. George H.
Lamey, Mrs. Agnes L.
Evanston, Ill.
Lamm, Mrs. A. Hamilton
Lammers, Herman C.
Lamond, Mrs. Thomas A.
Lamons, Mrs. Homer C.
Sunol, Calif.
Lampert, Mrs. W. W.
Lamping, Mrs. Thomas J.
Lamson, Mrs. W. A.
Hubbard Woods, Ill.
Lanaghan, Gideon F.
Lanahan, Mrs. M. J.
Lande, Mrs. Morris B.
Forest Park, Ill.
Landick, Mrs. William E.
Landis, Mrs. Kenesaw M.
Landman, Louis W.
New York, N. Y.
Landon, Frank H.
Riverside, Ill.
Landon, Henry C.
Evanston, Ill.
Landon, Mrs. Mattie
Oak Park, Ill.
Landreth, Robert N.
East Falls Church, Va.
Landry, A. A.
Lane, Mrs. Eben
Lane, F. Howard
Lane, Miss Marjorie
Lane, Wallace R.
Evanston, Ill.

Lang, E. J.
Riverside, Ill.
Lang, Miss Ida
Lang, Isidor
Winnetka, Ill.
Lang, Wm. J.
Winnetka, Ill.
Langdon, B. A.
Wilmette, Ill.
Langdon, Mrs. Verne R.
River Forest, Ill.
Lange, Mrs. August
Lange, Mrs. Bertha
Lange, Louis H.
Langenbach, Mrs. Alice R.
Blue Island, Ill.
Langert, A. M.
Langford, Mrs. Sydney Holmes
Joliet, Ill.
Langridge, Mrs. F. L.
Langworthy, Mrs. B. F.
Winnetka, Ill.
Langworthy, Mrs. C. E.
Lannan, Mrs. E. P.
Lansinger, Mrs. J. M.
Lapham, Miss Edith R.
Evanston, Ill.
Larimer, Mrs. Howard S.
Larson, Miss Anna
Evanston, Ill.
Larson, Miss Blenda J.
Larson, Mrs. Carl A.
Larson, Christ
Larson, Mrs. Edward A.
Larson, Mrs. Emanuel E.
Larson, Mrs. Erik
Larson, F. A.
Larson, Mrs. George L.
Larson, Mrs. G. A.
Larson, Mrs. Joseph H.
Larson, Mrs. Peter L.
Oak Park, Ill.
LaShelle, George R.
Highland Park, Ill.
Lashley, Mrs. Karl S.
Belmont, Mass.
Lasker, A. D.
Lasker, Ira
Lassman, Mrs. Nerressia
Latas, Mrs. Leroy J.
Lathrop, Mrs. E. P.
Rockford, Ill.
Lathrop, Gardiner
Latimer, Mrs. Melville E.
Northbrook, Ill.
Lau, F. C.
Oak Park, Ill.
Lau, Max
Evanston, Ill.

Laue, Mrs. John H.
Lauerman, Mrs. Conrad G.
Laughlin, Butler
Lauren, Newton B.
Lauritsen, Mrs. L. Christian
Lauritzen, Christian M.
Laury, Miss Clara O.
Lauter, Adolph
Lautmann, Herbert M. Highland Park, Ill.
Lavieri, Dr. J. R.
Law, Geo. H. Downers Grove, Ill.
Law, Mrs. Marc A. Highland Park, Ill.
Law, Mrs. Robert O. Kenilworth, Ill.
Lawless, Dr. Theodore K.
Lawlor, Mrs. Edwin D. Oak Park, Ill.
Lawrence, Andrew M.
Lawrence, Clark J. Hubbard Woods, Ill.
Lawrence, Frederick K.
Lawrence, Mrs. John Vincent
Lawrence, Joseph V.
Lawrence, Philip Signor, Jr. Oak Park, Ill.
Lawrie, David A.
Lawson, Arthur J. LaGrange, Ill.
Lawson, F. W.
Lawson, Mrs. Iver N.
Lawson, L. A.
Lawton, George J.
Laycock, Mrs. Hartley C.
Layer, Mrs. Robert W.
Lazard, Mrs. Ben S. Highland Park, Ill.
Lazier, Mrs. S. D. Toronto, Canada
Leach, Mrs. George T. Evanston, Ill.
Leach, Mrs. Richard W. New York, N. Y.
Leahy, Harold F.
Learned, Edwin J. Lake Forest, Ill.
Leavell, Mrs. James R.
Leavitt, Mrs. I.
Leavitt, Mrs. Wellington
Leavitt, Mrs. William M.
LeBeau, Mrs. Clarence A. Elmhurst, Ill.
Lebensohn, Dr. James E.
Lebold, Mrs. Samuel N.
Lebolt, J. M. H.
LeBosquet, Mrs. Maurice
Lebovitz, Mrs. R.
Le Boy, Dr. William L.
Lechler, E. Fred Wilmette, Ill.
Lederer, Arnold M.
Lederer, Carl
Lederer, Dr. Francis L.
Lederer, Henry
Lederer, Irving G.
Lederer, Joseph M.
Lederer, Sigmund M.
Lee, Albert P. Peoria, Ill.
Lee, Mrs. Edward H.
Lee, Edward T.
Lee, Fred E. Dowagiac, Mich.
Lee, Mrs. John H. River Forest, Ill.
Lee, Mrs. John H. S. Evanston, Ill.
Lee, Mrs. Joseph Edgar Evanston, Ill.
Lee, Miss June Blanche
Lee, Mrs. Marguerite Kahn
Lee, Mrs. William George
Leeming, Mrs. John
Leeming, Tom Highland, Park, Ill.
Lees, Mrs. J. W. East Chicago, Ind.
Lefens, Mrs. Thies J.
Lefens, Walter C.
Leggott, Mrs. Ernest W.
Legler, Mrs. Henry E. Evanston, Ill.
LeGros, Emil A. River Forest, Ill.
Lehle, George L.
Lehman, Mrs. Ben
Lehmann, Miss A. E.
Lehmann, E. J.
Lehmann, O. W.
Lehner, Mrs. Arthur E.
Leib, Dr. M.
Leibrandt, Mrs. Charles
Leibrandt, George F.
Leichenko, Peter M.
Leifer, Mrs. David M.
Leigh, Mrs. Maurice New York, N. Y.
Leight, Mrs. Albert E.
Leight, Edward A.
Leighton, Miss Adelaide
Leiner, William J.
Leis, Mrs. Michael J.
Leistner, Oscar
Leith, Edmund Hill
Leitzell, Mrs. Samuel N.
Leland, Miss Alice J.
Leland, Mrs. Clarence R. Winnetka, Ill.
Leland, Mrs. Rosco G.
Leman, W. T. St. Petersburg, Pa.
Lemmon, C. F.
Lemon, Wilbur M.
LeMoon, A. R.
Lemster, Mrs. Charles Oak Park, Ill.
Lender, Mrs. Martha
Lenz, J. Mayo
Leon, Misha L. Dodgeville, Wis.
Leonard, A. G.
Leonard, John C.
Leonard, Mrs. Lowell A. Riverside, Ill.
Leonard, Mrs. Theodore H. St. Paul, Minn.
Leopold, Mrs. Harold E.
Lepthien, Mrs. Herbert A.
Lerch, W. L.
LeRow, Mrs. Dana B.
LeRoy, Mrs. Marion McKay
Leslie, John W.
Lesman, Mrs. George H.
Lessman, Wm. C.
Lester, Miss Ruth Virginia
Lester, Mrs. William
Lethenstrom, Mrs. F.
LeTourneux, Edward D. Elmhurst, Ill.
Lett, Mrs. John R. LaFollette, Tenn.
Levedahl, Miss Edith R. Aurora, Ill.
Levenberg, Mrs. Sidney
Levering, Benjamin Wheaton, Ill.
Levering, William A. Glencoe, Ill.
Leverone, Louis E.
Levett, Mrs. John
Levi, Mrs. Markus
Levi, Mrs. S.
Levin, Theodore
Levinson, David
Levinson, David
Levinson, S. O.
Levis, Mrs. A. C.
Levisohn, Mrs. Arthur A.
Levitan, Mrs. Benjamin
Levitan, Moses
Levitetz, Samuel

Leviton, Charles
Levy, Alex M.
Levy, Arthur G.
Levy, Mrs. Arthur K.
Glencoe, Ill.
Levy, Miss Beatrice S.
Levy, Mrs. David M.
New York, N. Y.
Levy, Dr. Felix A.
Levy, Mrs. Louis M.
Levy, M. F.
Levy, Mrs. Richard
Levy, Richard
Levy, Sam
Levy, Mrs. Sam J.
Levy, Sidney E.
Lewis, Dr. Dean D.
Baltimore, Md.
Lewis, Mrs. D. Benjamin
Lewis, D. W.
Glencoe, Ill.
Lewis, Mrs. Edward
Lewis, F. W.
Glencoe, Ill.
Lewis, Miss Harriet T.
Pasadena, Calif.
Lewis, Miss Margarita E.
Lewis, Mrs. Martha S.
Hartford, Mich.
Lewis, Mrs. R. H.
Webster Groves, Mo.
Lewis, Miss Susan
Lewis, Mrs. Thomas D.
Wheaton, Ill.
Lewis, Mrs. Walker O.
Oak Park, Ill.
Lewis, Mrs. W. C.
Kenilworth, Ill.
Lewy, Dr. Alfred
Leyshon, Mrs. Gladys J.
Scranton, Pa.
L'Hommedieu, Arthur
L'Hommedieu, Clarence H.
Evanston, Ill.
Libberton, Dr. R. C.
Libby, Mrs. E. H.
Lichtenberger, Mrs. Bertrand F.
Lichtenberger, Mrs. Charles
Lichtmann, Samuel Arthur
Lichtstern, Mrs. A. J.
Liddle, Charles A.
Winnetka, Ill.
Lidov, Mrs. Samuel J.
Lidseen, Miss Lilith
Oak Park, Ill.
Liebenstein, Max J.
Lieberman, Ernst
Springfield, Ill.
Liebich, G. J.
Liebman, Abraham J.
Lieboner Miss S. K.
Eugenia
Liedberg Hugo J.
Des Plaines, Ill.
Liedtke, Gustave W.
Liess, Mrs. J. Edward
Wilmette, Ill.
Lifton, Robert Benjamin
Lighter, Mrs. Jane Winter
Evanston, Ill.
Ligman, Father Thaddeus
Lilienfeld, Mrs. Edward D.
Evanston, Ill.
Lilienfeld, Eugene W.
Lillie, F. R.
Lillyblade, Clarence O.
Lilystrand, W. A.
Lincoln, Mrs. Glen A.
Lincoln, Dr. Mary C.
Lind, Mrs. John
Evanston, Ill.
Lindahl, Miss Jane Katherine
Lindell, Miss Amy Virginia
Lindenberger, Henry
Lindgren, Miss Katherine
Lindgren, Philip C.
Lindheimer, Mrs. B. F.
Lindheimer, Mrs. S. W.
Lindholm, Mrs. Charles Victor
Lindlahr, Mrs. Anna C.
Lindley, Lowell F.
Lindquist, Mrs. Carl
Pekin, Ill.
Lindquist, Joseph E.
Lindsay, Mrs. Harvey B.
Evanston, Ill.
Lindsay, Mrs. Lawrence J.
Lindsay, Mrs. Martin
Winnetka, Ill.
Lindsay, William J.
Lindsley, Mrs. A. J.
Kenilworth, Ill.
Lindstrom, Mrs. S. F.
Ling, Clifford
Niles Center, Ill.
Lingle, Bowman C.
Lingott, Mrs. Richard H.
Link, Mrs. Robert W.
Evanston, Ill.
Linker, Mrs. Myer
Linn, Mrs. James Weber
Linner, Carl M.
Linthicum, Mrs. C. C.
Winnetka, Ill.
Linz, Mrs. Martin
Tampa, Fla.
Lipkin, Maurice S.
Lipman, Mrs. A.
Lipow, Mrs. Simon
Lippert, Miss Margaret
Evanston, Ill.
Lipsey, Howard
La Grange, Ill.
Lipson, Isaac B.
List, Herbert
List, Paulus
Litman, H. M.
Litschgi, Dr. J. J.
Litsinger, Mrs. Edward R.
Litt, Merle C.
Littell, Mrs. Clarence Guy
Kenilworth, Ill.
Little, Mrs. Charles D.
Little, Charles G.
Evanston, Ill.
Little, Mrs. John L.
Little, Mrs. Suzanne Trezevant
New York, N. Y.
Littlejohn, Dr. Edith W.
Littleton, Miss Dorothy L.
Litvin, Morris
Litwinsky, I. I.
Livermore, Mrs. Arnold
Evanston, Ill.
Livingston, Julian M.
New York, N. Y.
Livingston, J. B.
San Gabriel, Calif.
Livingston, Mrs. Milton L.
Lizar, Frank A.
Lucedale, Miss.
Llewellyn, Mrs. E. A.
Llewellyn, Miss Janet Anne
Winnetka, Ill.
Llewellyn, John T.
Llewellyn, Mrs. K.
Evanston, Ill.
Llewellyn, Mrs. May Carothers
Llewellyn, Paul
Rectortown, Va.
Lloyd, Mrs. C. M.
Lloyd, E. W.
Lloyd, Mrs. Francis P.
Lloyd, William Bross
Weston, Mass.
Lobdell, Mrs. Edwin L.

Lobdell, Mrs. Harry H.
Locke, Mrs. George D.
Tulsa, Okla.
Locke, Mrs. R. Fred
River Forest, Ill.
Lockett, Donald M.
Lockwood, David W.
Lodge, Mrs. Fred S.
Washington, D. C.
Loeb, Mrs. Albert H.
Loeb, Herbert A.
Loeb, Jacob M.
Loeb, James I.
Highland Park, Ill.
Loeb, Leo A.
Loeb, Dr. Ludwig M.
Loehr, Karl C.
River Forest, Ill.
Loesch, Frank J.
Loescher, Mrs. Fred H.
Loewen, C. A.
Loewenberg, I. S.
Loewenberg, M. L.
Loewenherz, Emanuel
Winnetka, Ill.
Loewenstein, Clarence
Loewenstein, Emanuel
Loewenstein, Milton
Loewenstein, Sidney
Loewenthal, Mrs. Edward J.
Highland Park, Ill.
Loewenthal, Richard J.
Highland Park, Ill.
Lofts, Mrs. David
Cincinnati, Ohio
Logan, Frederic D.
Logan, John I.
South Londonderry, Vt.
Logan, Miss Laura R.
New York, N. Y.
Logan, Spencer H.
Mamaroneck, N. Y.
Logan, Stuart
Logan, Waldo H.
Los Angeles, Calif.
Logan, Mrs. William H. G.
Loitz, Mrs. Edward
Lomas, Dr. Kathryn M.
Evanston, Ill.
Lome, Philip
London, Mrs. Harry
Long, Mrs. Homer D.
Golf, Ill.
Long, Mrs. Joseph B.
New York, N. Y.
Long, Mrs. Linus
Wilmette, Ill.
Long, Mrs. Mildred Espy
Long, Mrs. M. E.
Oak Park, Ill.
Long, Miss Ruth Elizabeth
Long, William E.
Longcope, Thomas M., Jr.
New York, N. Y.
Longfield, Mrs. August
River Forest, Ill.
Longman, Rev. Claybourne W.
Waukegan, Ill.
Longman, G. C.
Winnetka, Ill.
Longstreet, Gilbert W.
Boston, Mass.
Lonnquist, Mrs. Alice E.
Lonnquist, Axel
Loofbourrow, Miss Edith
Oak Park, Ill.
Loomis, Mrs. Edwin Cooley
Loomis, W. W.
Lorch, Mrs. Frank G.
Lord, Mrs. Arthur R.
Palos Park, Ill.
Lord, Miss Bernice I.
Lord, Harry J.
Lord, John S.
Lord, Mrs. Russell
Lake Forest, Ill.
Lord, Thomas
Evanston, Ill.
Lorenz, Mrs. Jacob M.
Loring, Miss Helen V.
Loring, Dr. J. Brown
Lothrop, Mrs. Emma B.
Lotz, Mrs. Rudolph W.
Loucks, Charles O.
Loucks, Miss Mabel R.
Louer, Mrs. Albert S.
Highland Park, Ill.
Louer, A. S.
Louis, Miss Estella K.
Louis, Mrs. John J.
Evanston, Ill.
Lounsbury, Mrs. Ralph A.
Love, Mrs. C. F.
Love, Mrs. H. Norris
Lovejoy, Mrs. H. S.
Janesville, Wis.
Lovejoy, Mrs. Winfred L.
Lovell, William H.
Lovellette, Mrs. James M.
Hinsdale, Ill.
Lovgren, Mrs. Carl
Wilmette, Ill.
Lovrien, Miss Genorie
Low, Mrs. John A.
Lowden, Mrs. Edward T.
Lowe, Frank MacDonald
Highland Park, Ill.
Lowell, Mrs. George C.
Wilmette, Ill.
Lowenbach, Harry J.
Glenview, Ill.
Lowenbach, William L.
Lowenhaupt, Mrs. Jesse
Lowenstein, Mrs. Arthur
Lowenstein, Miss Idell Esther
Lowenthal, Dr. Albert A.
Lowenthal, Mrs. Fred
Lowes, Mrs. Francis M.
Lowitz, Mrs. Elick
New York, N. Y.
Lownik, Dr. Felix J.
Lowrey, Mrs. Forest R.
Winnetka, Ill.
Lowrey, Mrs. F. C.
River Forest, Ill.
Lowrie, Mrs. S. Gale
Cincinnati, Ohio
Lowry, Mrs. Leslie E.
Newton Centre, Mass.
Lowry, Dr. Nelson H.
Lowy, Mrs. Felix
Milwaukee, Wis.
Lubeke, Mrs. William F.
Pasadena, Calif.
Lubin, Marie Lundberg
Luce, Mrs. E. J.
Oak Park, Ill.
Luce, Mrs. Frank M.
Lucey, P. J.
Luckenbill, Mrs. D. D.
Blissfield, Mich.
Luckhardt, Mrs. Arno Benedict
Ludgin, Mrs. Earle
Hubbard Woods, Ill.
Ludgin, Mrs. Joseph G.
Ludington, Nelson J.
Ludlow, Mrs. H. Durward
Ludolph, Wilbur
Ludwig, Miss Leona E.
LaGrange, Ill.
Luebeck, Mrs. Edward H.
Luecke, Mrs. William H.
Lueder, Arthur C.
Luehr, Dr. Edward
Luening, Eugene G.
Louisville, Ky.
Luenzmann, Dr. Carl A.
Lufkin, George B.
Oak Park, Ill.
Lufkin, W. W.
Luhnow, Frederick A.
Lukens, Dr. Herman T.
Lumbard, Mrs. Edward C.
Oak Park, Ill.
Lunak, Mrs. Martha F.
Lund, Mrs. Erick
Hammond, Ind.
Lund, Mrs. R. G.
Naperville, Ill.

Lundberg, Mrs. Bernhard
Evanston, Ill.
Lundberg Mrs. Charles A.
Wilmette, Ill.
Lunde, Diderich
Oak Park, Ill.
Lunde, Mrs. Erling H.
Lunde, Roy A.
Lundquist, Mrs. Elsa
Lunn, Ernest
Urbana, Ill.
Lurie, Albert
Cicero, Ill.
Lurie, George S.
Lusk, Ross C.
Lustgarten, Mrs. Samuel
Luthy, Mrs. Walter O.
Lutter, Henry J.
Wilmette, Ill.
Luttringhaus, Walter
Maywood, Ill.
Lutz, B. F. M.
San Diego, Calif.
Lutz, Mrs. Edward C.
Lutz, Mrs. Edward F.
Lydon, Mrs. William A.
Lydston, Mrs. G. Frank
Evanston, Ill.
Lydy, Richard G.
Lyman, Mrs. Elias, Jr.
Evanston, Ill.
Lynch, Miss Catherine
Lynch, Mrs. Cora E.
Lynch, Dr. Frank W.
Lynch, J. J.
Lynch, Mrs. William J.
Lynne, Mrs. Archibald
Evanston, Ill.
Lyon, Frank R.
Lyon, F. Emory
Lyon, John K.
Winnetka, Ill.
Lyon, Mrs. Madge
Lyon, Mrs. Will F.
Lyon, Mrs. William H.
Winnetka, Ill.
Lytton, Henry C.
Maag, Mrs. Louis A.
Los Angeles, Calif.
Maass, Mrs. Philip H.
Maass, Mrs. Helen
Maass, J. Edward
Wilmette, Ill.
Mabee, Mrs. Melbourne
Santa Ana, Calif.
MacAvinche, Mrs. Alex J.
MacCheaney, Dr. William N.
Evanston, Ill.
MacDonald, Miss Frances H.

Macdonald, Miss Gertrude
Evanston, Ill.
MacDougal, Miss Anna G.
MacDowell, C. H.
Mace-Gazda, Mrs. Mur
MacFarland, David H.
Cleveland, Ohio
MacFarland, Mrs. Henry J.
Winnetka, Ill.
Macfarland, Manning
Winnetka, Ill.
MacFarland, Mrs. L. B.
MacFarlane, Wilbert E.
MacGaffey, Wyatt
Rockford, Ill.
Macgoey, Miss Nona M.
MacGregor, Mrs. John R.
Macintyre, Miss Ethel Lyle
Mack, Edwin F.
Mack, Julian W.
New York, N. Y.
Mack, Robert T.
Highland Park, Ill.
Mackay, Mrs. John
MacKechnie, Dr. Hugh N.
MacKellar, Dr. John D.
MacKenzie, Marjorie B.
Mackenzie, Wentworth
Park
Evanston, Ill.
MacKenzie, William J.
MacKenzie, William J.
Lake Forest, Ill.
Mackie, H.
Highland Park, Ill.
MacKinnon, Mrs. F. B.
Kenilworth, Ill.
Mackinson, Dr. John C.
Macklin, C. G.
MacLane, Dr. Cleveland C.
MacLean, M. Haddon
Evanston, Ill.
MacLeish, Mrs. Andrew
Glencoe, Ill.
MacLeish, Mrs. Archibald
Hinsdale, Ill.
MacLeish, Bruce
Glencoe, Ill.
MacLeish, John E.
Winnetka, Ill.
MacLeish, Norman H.
Glencoe, Ill.
MacLellan, Mrs. Kenneth F.
Macleod, Miss Isabel Duncan
New York, N. Y.
MacMichael, Mrs. Anna Z.
Ontarioville, Ill.

MacMillan, Mrs. D. P.
MacMillan, Prof. W. D.
MacMorran, Mrs. Joe
Winnetka, Ill.
MacMullen, Dr. Della M.
MacMurray, Donald
MacMurray, Mrs. James
MacNeal, Mrs. Arthur
Battle Creek, Mich.
MacNeille, Mrs. Clarence T.
Glencoe, Ill.
MacNeish, Mrs. Harris F.
Scarsdale, N. Y.
Macoy, Earl H.
MacVeagh, Eames
Washington, D. C.
Madden, Mrs. Marlow J.
Maddison, J. Charles
Altadena, Calif.
Madlener, Mrs. A. F.
Madson, Mrs. Walter E.
Ravinia, Ill.
Magan, Miss Jane A.
Magerstadt, Miss Madeline
Magie, Mrs. Frank O.
Magie, William A.
Magill, Franklin
Magill, John R.
Oak Park, Ill.
Magill, Robert M.
Michigan City, Ind.
Maginnis, E. A.
Magner, Rev. James A.
Magner, Mrs. Thomas J.
Magnus, Dr. Alexander B.
Magnus, August C.
Santa Barbara, Calif.
Magnus, Mrs. Edward
Magnus, Mrs. Philip H.
Magnus, Rudolph E.
Magnuson, Lillian
Magnuson, Mrs. Paul B.
Dundee, Ill.
Maguire, Mrs. William G.
Fredericksburg, Va.
Maher, Mrs. Eleanor O.
Maher, James
Maher, Philip B.
Mahler, Mrs. Max
Scarsdale, N. Y.
Mahon, Mrs. Patrick H.
Mahoney, Dr. George W.
Main, Walter D.
Maley, Thomas E.
Oak Park, Ill.
Malgren, Henry
Niles Center, Ill.
Malina, Mrs. S.

Malone, William H.
Park Ridge, Ill.
Maltman, Miss Elizabeth E.
Malvern, Mrs. L. K.
Elgin, Ill.
Mammel, Miss Elsie
Manasse, DeWitt J.
Highland Park, Ill.
Manasse, Mrs. J. B.
Manaster, Harry
Manchester, Percival
Mandel, Mrs. Aaron W.
Gulfport, Miss.
Mandel, Mrs. Edna Horn
Mandel, Edwin F.
Mandel, Mrs. Emanuel
Highland Park, Ill.
Mandel, Miss Florence
Mandel, Mrs. Robert
Highland Park, Ill.
Manes, Mrs. Adolf
Manes, George A.
Mang, Miss Helen C.
Winnetka, Ill.
Manheimer, Arthur E.
Manierre, Mrs. Francis E.
Lake Forest, Ill.
Manierre, Louis
Manion, Miss Frances M.
Manley, Mrs. Ernest H.
Mann, Mrs. Albert C.
Mann, Mrs. Edwin J.
OakPark, Ill.
Mann, J. P.
O'Neill, Neb.
Mann, Mrs. Louis P.
Mann, Mrs. Mathias H.
Wilmette, Ill.
Mann, William D.
Highland Park, Ill.
Manning, Mrs. Lucius B.
Evanston, Ill.
Manning, Mrs. Roy H.
Mansfield, Mrs. Marie
Manss, Mrs. W. H.
Evanston, Ill.
Manta, John L.
Manton, James S.
Oak Park, Ill.
Manz, Paul H.
Marchant, Mrs. George F.
Oak Park, Ill.
Marcus, Mrs. Maurice S.
Marcuse, Ben
Marcuson, Mrs. C. J.
Floosmoor, Ill.
Marcusson, Mme. Grace Brune
Marcy, G. E.
Pasadena, Calif.
Marienthal, Mrs. I. L.
Mark, Mrs. Cyrus
Winnetka, Ill.
Markey, Mrs. Eugene L.
Evanston, Ill.
Markham, Mrs. Lois K.
Markman, Samuel K.
Hinsdale, Ill.
Marks, Mrs. David S.
Marks, Mrs. Emily
Marks, Harold M.
Highland Park, Ill.
Marlin, Mrs. Elenore J.
Marling, Mrs. Franklin, Jr.
Marling, Mrs. Julius H.
Highland Park, Ill.
Marmon, Major James A.
Vancouver Barracks, Wash.
Marnane, James D.
Marquardt, Miss Winifred
Marquis, Albert N.
Evanston, Ill.
Marriott, Mrs. Arthur C.
Lombard, Ill.
Marrs, Samuel A.
Marsch, Mrs. Marie C.
Marsh, Mrs. A. Fletcher
Winnetka, Ill.
Marsh, Mrs. George E.
Marsh, Prof. George Linnaeus
Marsh, Mrs. John P.
Marsh, Mrs. Marshall S.
Marshall, Mrs. Alexander H.
Glencoe, Ill.
Marshall, B. H.
Wilmette, Ill.
Marshall, Geo. E.
Marshall, Mrs. John R.
Beverly Hills, Calif.
Marshall, Joseph B.
Wilmette, Ill.
Marshall, Dr. Nathan W.
Marshall, Solomon
Marshall, Mrs. William Seba
Clarksville, Md.
Marshall, Miss Zella
Evanston, Ill.
Marsters, Mrs. W. L.
Lakewood, Ohio
Marston, Miss Frederika
Marston, Mrs. Madeleine L.
Marston, Mrs. Thomas B.
Lake Forest, Ill.
Marten, Mrs. Ethel Sexton
Kenilworth, Ill.
Martin, Albert R.
Martin, Carroll F.
Martin, Mrs. Chris M.
Martin, Mrs. Clarence H.
LaGrange, Ill.
Martin, C. B.
Martin, Edwin D.
Hollywood, Calif.
Martin, Mrs. F.S.
Martin, Miss Helen D.
Glencoe, Ill.
Martin, Miss Julia T.
Martin, Mrs. Margaret A.
Martin, Mrs. Mellen C.
Winnetka, Ill.
Martin, Miss Mellicent
Martin, Mrs. Samuel H.
Martin, Walter Irving
Barrington, Ill.
Martin, Mrs. Wilson
Park Ridge, Ill.
Martin, Wilton B.
Martin, Z. E.
Marty, Carl
Monroe, Wis.
Martyn, Chauncey W.
Lakeside, Mich.
Marx, Mrs. A. B.
Marx, Elmer William
Marx, Mrs. E. J., Jr.
Marx, Frederick Z.
Marx, Mrs. Victor
Marzluff, Frank W.
Marzolo, Leo A.
Mashek, Vojta F.
Mason, Miss Belle Sheridan
Evanston, Ill.
Mason, Miss Ethel Winslow
Glen Ellyn, Ill.
Mason, Mrs. Frederick O.
Winnetka, Ill.
Mason, Miss Grace S.
Mason, Mrs. Henrietta C.
Mason, Mrs. James
Mason, Miss Katherine L.
Mason, Dr. Max
New York, N. Y.
Mason, Mrs. Michael L.
Mason, Mrs. Roswell B.
Winnetka, Ill.
Mason, Mrs. Ulysses Grant
Mason, William C.
Mason, Wm. S.
Evanston, Ill.
Massee, Mrs. Burt A.
Massee, Miss May
New York, N. Y.
Massen, Mrs. John A.
Massena, Roy
Blue Island, Ill.
Masser, Miss Arlene Fae
Mastin, Dr. James G.

Mastin, Mrs. W. H.
Matheny, Mrs. Albert R.
Mather, N. C.
Mathesius, Rudolph H.
Oak Park, Ill.
Mathesius, Walter
Mathony, Charles Bartel
Matlack, Mrs. Ellwood V.
River Forest, Ill.
Matson, Mrs. J. Edward
Matter, John
Winnetka, Ill.
Matteson, Mrs. Milo D.
Matthews, Francis E.
Matthias, Mrs. Russell J.
Matthiesen, Jacob
Matthiessen, Frank
Mattoon, Miss Mary S.
Matz, Mrs. Rudolph
Hubbard Woods, Ill.
Mauff, John R.
Maujer, A. R.
Berrien Springs, Mich.
Maurer, John S.
Maurer, Dr. Siegfried
Maurey, Mrs. Eugene
MaWhinney, Dr. Elgin
Phoenix, Ariz.
Maxwell, Mrs. Augustus M.
Maxwell, Edward E.
Maxwell, Miss Katharine S.
Wilmette, Ill.
Mayer, Clarence
Hollywood, Calif.
Mayer, David
Glencoe, Ill.
Mayer, Elias
Mayer, Mrs. Frank D.
Mayer, Frank G.
Mayer, Mrs. Henry H.
Mayer, Mrs. Herbert G.
Glencoe, Ill.
Mayer, Herman J.
Mayer, Isaac H.
Mayer, Mrs. Joseph
Mayer, Leo
Mayer, Mrs. Levy
Mayer, L. E.
Lombard, Ill.
Mayer, Oscar F.
Mayer, Mrs. Oscar G.
Evanston, Ill.
Mayer, Mrs. Richard
Glencoe, Ill.
Mayer, Mrs. Theo. S.
Maynard, Mrs. E. Percy
Maywald, Elmer C.
Oak Park, Ill.
McAdam, Charles
Danville, Ill.
McAfee, Rev. Cleland B.
New York, N. Y.
McAllaster, Mrs. Emma F.
McAllister, S. G.
Highland Park, Ill.
McAllister, Thomas H.
Highland Park, Ill.
McArdle, Miss Margaret M.
Wilmette, Ill.
McArthur, Mrs. Selim W.
McAuley, John E.
McBirney, Mrs. Hugh J.
Lake Forest, Ill.
McBride, Mrs. L. F.
Evanston, Ill.
McBride, Mrs. Pauline
Glencoe, Ill.
McBride, Mrs. Walter J.
McBride, Mrs. W. Paul
Lake Forest, Ill.
McCabe, Miss Katherine E.
McCain, F. J.
Los Angeles, Calif.
McCallum, Mrs. A. G.
McCallum, George M.
Evanston, Ill.
McCandless, Mrs. Mary S.
McCarthy, Mrs. Charles A.
McCarthy, Mrs. George H.
Evanston, Ill.
McCarthy, Mrs. Jeremiah G.
McCarthy, John
Evanston, Ill.
McCarthy, Mrs. John J.
Pasadena, Calif.
McCarthy, Joseph W.
McCartney, Mrs. Frank L.
McCarty, Mrs. Edward J.
Park Ridge, Ill.
McCaughey, Frank J.
McCauley, Mrs. Charles A. H.
Philadelphia, Pa.
McCauley, Mrs. D. M.
McCauley, Edwin D.
Philadelphia, Pa.
McCauley, Miss Lena M.
Evanston, Ill.
McCauley, Mrs. Thomas N.
McClaughry, Mrs. A. C.
Atlanta, Ga.
McClearn, Mrs. Charles
McCleave, Valencia Rafferty
Grossmont, Calif.
McClellan, James S.
Oak Park, Ill.
McClement, Mrs. Fred W.
Riverside, Ill.
McClenathan, Francis Mott
McCluer, William B.
McCollum, Mrs. W. E.
McConnell, Mrs. A. H.
Glencoe, Ill.
McConnell, G. Malcolm
McConnell, Mrs. H. A.
Hammond, Ind.
McCord, A. C.
McCord, Downer
McCord, Jay C.
McCordic, Mrs. Alfred E.
Winnetka, Ill.
McCormack, Prof. H.
McCormick, Mrs. Alexander A.
McCormick, Fowler
McCormick, H. Barry
McCormick, H. E.
McCormick, John J.
Lake Bluff, Ill.
McCormick, Mrs. L. Hamilton
McCormick, Mrs. Medill
Rockford, Ill.
McCormick, Mrs. Robert
Winfield, Ill.
McCormick, Robert Rutherford
Lake Forest, Ill.
McCortney, Mrs. J. H.
McCoy, Mrs. Charles S.
Winnetka, Ill.
McCrea, Mrs. James W. T.
East Rockaway, L. I., N. Y.
McCready, Mrs. E. W.
Oak Park, Ill.
McCreary, Mrs. Watson B.
McCrystle, Mrs. James B.
Highland Park, Ill.
McCulloch, Mrs. Charles A.
McCulloh, James W.
McCullough, Mrs. Chester C.
McCullough, Thomas, Jr.
Berwyn, Ill.
McDermid, Miss Vera
Glencoe, Ill.
McDermott, F. O.
McDermut, Mrs. Lewis E.
McDonald, Mrs. Almena Parker
McDonald, Miss Anna G.
McDonald, Cyrus M.
Evanston, Ill.
McDonald, E. F., Jr.

McDonald, Mrs. Frank W.
Evanston, Ill.
McDonald, George W.
McDonald, Mrs. William D.
Highland Park, Ill.
McDougal, C. Bouton
McDougal, Mrs. James B.
Riverside, Ill.
McDougal, Mrs. Robert
McDougal, Mrs. Robert, Jr.
McDougall, Mrs. Arthur R.
McDougall, Mrs. Edward G.
McDougall, John A.
McEdwards, Wilber James, Jr.
McEldowney, Miss Anna M.
Chicago Heights, Ill.
McEldowney, Miss Jeannette
Evanston, Ill.
McEldowney, Mrs. John Edson
Evanston, Ill.
McElherne, Mrs. James P.
McElhone, Mrs. Fred H.
Hinsdale, Ill.
McElroy, Charles F.
McEwen, Dr. Mary G.
Evanston, Ill.
McEwen, Mrs. Willard M.
McEwen, William Kirk
Winnetka, Ill.
McFadon, Mrs. Robert Dean
McFarlan, Mrs. Roy
Oak Park, Ill.
McFarland, Mrs. Ellis
McFarland, Madge A.
McFarland, Mrs. Patrick
Joliet, Ill.
McFarland, Thomas F.
McFarland, W. W.
Itasca, Ill.
McFaull, Mrs. D. A.
Evanston, Ill.
McGarry, John A.
McGee, Clyde
McGill, Mrs. John H.
Wilmette, Ill.
McGill, Mrs. N. K.
McGinnis, Mrs. Edward J.
McGowan, Mrs. William J.
McGrain, Preston
McGraw, Mrs. Max
Winnetka, Ill.
McGrew, A. H.
McGrew, Mrs. O. Victor

McGuinn, Edward B.
Evanston, Ill.
McGuinness, Rev. Eugene J.
McGuire, Mrs. H. T.
McGuire, Mrs. Martha Browne
Evanston, Ill.
McHie, Mrs. Minnie L.
McHugh, Mrs. Alma E.
McIlvain, Miss Leta
McIlvaine, William B.
Winnetka, Ill.
McIlwain, Mrs. James T.
Cincinnati, Ohio
McInnerney, Thomas H.
McInnis, Mrs. John
McIntosh, Arthur T.
Kenilworth, Ill.
McIntosh, Mrs. Harry M.
Lake Forest, Ill.
McIntosh, John T.
McIntosh, Walter G.
Winter Park, Fla.
McIntosh, W. K.
Oak Park, Ill.
McIver, Dana T.
McKay, Dwight, Jr.
McKay, Mrs. G. L.
Elmira, N. Y.
McKay, Miss Mabel
Gary, Ind.
McKay, Dr. N. B.
McKeating, Robert J.
McKee, Mrs. W. T.
Sierra Madre, Calif.
McKenna, E. P.
Hinsdale, Ill.
McKenna, Mrs. James J.
McKenney, Miss Ella Clark
McKenzie, Mrs. Josephine W.
Itasca, Ill.
McKenzie, Mrs. William D.
Winnetka, Ill.
McKeown, Daniel F.
McKeown, Mrs. John C.
McKeown, John L.
Winnetka, Ill.
McKerrow, Jessie Olive
River Forest, Ill.
McKibbin, Mrs. George B.
McKiernan, Mrs. Donald D.
McKinlay, John
McKinley, John P.
McKinney, Mrs. Hayes
Wilmette, Ill.
McKinney, Mrs. Kate
Palatine, Ill.

McKinstry, Addis E.
McKittrick, Miss Lillian B.
McKnight, Mrs. E. B.
New York, N. Y.
McLain, Mrs. A. M.
Oak Park, Ill.
McLaren, R. J.
McLaren, S. J., Jr.
Columbus, Ohio
McLaughlin, Frank L.
McLaughlin, Frederic
McLaughlin, Mrs. George D.
McLaughlin, Miss Kathleen
McLaughlin, Robert
Bronx, N. Y.
McLaughlin, Robert E.
McLaughlin, Dr. Warren B.
St. Joseph, Mich.
McLaury, Mrs. C. W.
McLaury, Walker G.
McLean, Dr. Franklin C.
McLellan, Alden
McLennan, Hugh
McLennan, Mrs. John A.
Redlands, Calif.
McLennan, Mrs. Kenneth S.
Evanston, Ill.
McLerie, Mrs. Harry
McManus, Mrs. James F. Jr.
McManus, Mrs. James L.
McManus, Mrs. James P.
McManus, R. C.
McMeen, James T.
McMenemy, Mrs. L. T.
Lake Forest, Ill.
McMillan, David E.
Glenview, Ill.
McMillan, James G.
McMillan, Walter J.
McMillan, W. B.
Clayton, Mo.
McMillan, W. M.
Winter Park, Fla.
McNabb, Duane T.
McNabb, Mrs. Joseph H.
Winnetka, Ill.
McNall, Miss Marguerite
McNally, Fred L.
McNamara, Mrs. Elva McCormick
McNamara, Mrs. John H.
Wilmette, Ill.
McNamara, Louis G.
McNamara, Robert C.
Winnetka, Ill.

McNamee, Mrs. William M.
Evanston, Ill.
McNeal, Dr. Alice
McNeil, Mrs. Margaret Wagner
Wheaton, Ill.
McNellis, Frank
Elmhurst, Ill.
McNie, Mrs. Charles H.
Winnetka, Ill.
McNulty, Mrs. Joseph D.
McNulty, T. J.
McPartlin, S. E.
McQuade, Mrs. Eugene T.
Scarsdale, N. Y.
McQuarrie, Mrs. Fanny M.
Palos Park, Ill.
McQuilkin, Mrs. Clark C.
McQuiston, Nathan O.
LaGrange, Ill.
McSurely, Mrs. William H.
McVoy, Mrs. John M.
McWilliams, Donald S.
McWilliams, Miss Grace M.
McWilliams, Roy
Mead, Clarence G.
Flossmoor, Ill.
Mead, Mrs. Henry C. A.
Mead, Dr. Newton C.
Wheaton, Ill.
Mead, Mrs. Walter L.
Mears, Mrs. Mark P.
Mears, Mrs. Norton A.
Mechem, John C.
Lake Forest, Ill.
Meckel, Mrs. Fred L.
Medlock, Mrs. John
Medsker, Dr. Ora L.
Mehlhop, Frederick W.
Meidinger, Mrs. Emma
Oak Park, Ill.
Meier, Mrs. Arthur E.
Meier, Emil
Meier, John
Oak Park, Ill.
Meine, Mrs. Theresa
Meiners, Mrs. John C.
Evanston, Ill.
Meinhardt, H. C.
Meinig, Mrs. Holger G.
Meinrath, Ariel
Melander, Mrs. Silas P.
Melcher, Mrs. Charles P.
Reedsburg, Wis.
Melchione, Joseph
Melichar, Mrs. Allan J.
Riverside, Ill.
Melichar, Mrs. John
Dowagiac, Mich.
Melichar, Robert S.
Melind, Julius W.
Meling, Dr. Nels C.
Evanston, Ill.
Mellum, Mrs. Horace J.
Kenosha, Wis.
Melnick, Leopold B.
Meloy, John Y., Jr.
Meltzer, A.
Melum, Mrs. Helmer A.
River Forest, Ill.
Melville, Mrs. Alex G.
Wilmette, Ill.
Menaul, Mrs. J. A.
Mencl, Frank
River Forest, Ill.
Mendelsohn, Jacob
Mendelson, Emanuel M.
Mendius, H.
Los Angeles, Calif.
Menn, Miss Olga
Mentzer, John P.
Menzel, Charles N.
Mercer, Mrs. Donald W.
Winnetka, Ill.
Merchant, Miss G. M.
Oak Park, Ill.
Merrell, Miss L. Grace
Evanston, Ill.
Merriam, Miss Elizabeth
Merrick, Mrs. Clinton
Evanston, Ill.
Merrick, Mrs. Roy C.
Merrill, Miss Charlotte
Merrill, Mrs. Ella C.
New Rochelle, N. Y.
Merrill, Henry S.
Merrill, Miss Josephine A.
Hinsdale, Ill.
Merrill, Mrs. J. A.
Winnetka, Ill.
Merrill, Mrs. Philip P.
Evanston, Ill.
Merrill, William W.
Merriman, Dennis A.
Merritt, E. L.
Merritt, Miss F. G.
Merritt, Miss Julia E.
Merritt, Mrs. Thomas W.
Riverside, Ill.
Merritt, Mrs. W. H.
Oak Park, Ill.
Mersbach, Herman W.
Mertsky, Mrs. Alfred A.
Western Springs, Ill.
Mervine, Mrs. Dudley T.
LaGrange, Ill.
Mervis, Mrs. M. B.
Kenilworth, Ill.
Merz, Edward E.
Merz, Mrs. Edward G.
Merz, Miss Paula
Mesenbrink, Mrs. Paul H.
LaGrange, Ill.
Messinger, Mrs. Samuel
Metal, Bernard
Metcoff, Dr. Samuel
Mettenet, Mrs. Martha H.
Metterhausen, Mrs. Carl
Winnetka, Ill.
Metz, Dr. A. R.
Metz, Mrs. Jacob L.
Metze, George
Metzel, Mrs. Truman T.
Highland Park, Ill.
Metzenberg, L.
Metzger, Andrew C.
Metzger, Miss Emma
Meyer, Abraham W.
Meyer, Albert
Meyer, Carl
Meyer, David E.
Meyer, Mrs. Gustav A. J.
Meyer, John M.
Oak Park, Ill.
Meyer, Mrs. Joseph S.
Meyer, Julius H.
Meyer, Paul
Meyer, Samuel R.
Meyercord, G. R.
Meyers, Mrs. David L.
LaGrange, Ill.
Meyers, Mrs. Edward F.
Winnetka, Ill.
Meyers, Mrs. E. A.
Winnetka, Ill.
Meyers, Dr. Jacob K.
Meyers, Miss Merle F.
Meyne, Gerhardt F.
Mezek, Mrs. Emil
Michaels, Charles D.
Glen Ellyn, Ill.
Michaels, Joseph
Michalek, Mrs. John
Chicago Heights, Ill.
Mickelberry, Mrs. Charles M.
Mickey, Mrs. Mabel Ann
Evanston, Ill.
Middendorf, Mrs. George N.
Highland Park, Ill.
Middlekauff, Miss Bertha A.
Needham, Mass.
Middlekauff, P. D.
Wilmette, Ill.
Middleton, Mrs. Elliott
Montclair, N. J.
Middleton, Mrs. John A.
Migely, William A.
Mihalopoulos, Peter G.
Miksak, James

Miles, Mrs. Ethel Edmunds
Oak Park, Ill.
Miles, Francis J. M.
Miles, Mrs. Herbert D.
Asheville, N. C.
Miles, Mrs. H. E.
Los Angeles, Calif.
Miley, Mrs. Fred G.
Milhening, J.
Evanston, Ill.
Millard, Albert E.
Park Ridge, Ill.
Miller, Alfred
Miller, Alfred William
Miller, Amos C.
Evanston, Ill.
Miller, Berton L.
Evanston, Ill.
Miller, Charles B.
Miller, Charles J.
Blue Island, Ill.
Miller, Mrs. Charles L.
Oak Park, Ill.
Miller, Mrs. Charles P.
Pelham Manor, N. Y.
Miller, Mrs. Clayton W.
Miller, Mrs. Clemmy Olin
Miller, C. G.
Miller, Mrs. Darius
Lake Forest, Ill.
Miller, Master David Weber
Miller, Mrs. Donald C.
Evanston, Ill.
Miller, Eugene C.
Miller, Mrs. F. C.
Miller, Mrs. G. B.
Miller, Dr. Henry C.
Bradenton, Fla.
Miller, Henry G.
Evanston, Ill.
Miller, H. F.
Miller, Mrs. John B.
Miller, John J.
Miller, Mrs. John S., Jr.
Winnetka, Ill.
Miller, Dr. Joseph L.
Miller, Miss Julia
Miller, Miss Laura A.
Miller, Mrs. Marshall D.
Miller, Miss Martha Jane
Miller, Mrs. May Powers
Miller, Mrs. M. Glen
Miller, Mrs. N. S.
Miller, Mrs. Olive Beaupre
Miller, Dr. Orlen J.
Miller, Mrs. Phillip
Miller, Mrs. Rowena F.
Miller, R. T., Jr.
Miller, Mrs. Thomas

Miller, Miss Virginia Clement
Miller, Walter E.
Miller, Mrs. William C.
Glencoe, Ill.
Miller, William H., Jr.
Miller, W. S.
Winnetka, Ill.
Milligan, Mrs. Frank G.
Mills, Mrs. Albert B.
Lake Zurich, Ill.
Mills, Miss Alice Catherine
Mills, Allen G.
Glencoe, Ill.
Mills, Mrs. Edwin S.
Evanston, Ill.
Mills, Mrs. Ethel Crane
Spring Lake, Mich.
Mills, Mrs. Fred L.
Oak Park, Ill.
Mills, Herbert L.
Mills, Mrs. Herbert S., Jr.
River Forest, Ill.
Mills, Isaac M.
Mills, Mrs. William S.
Millsaps, Jefferson H.
Milman, Ralph E.
Milner, Mrs. Paul C.
Mt. Dora, Fla.
Milnes, Miss Flora Louise
Evanston, Ill.
Milo, Mrs. Sophia L.
Fort Wayne, Ind.
Milosch, Mrs. Joseph J.
Milsted, Mrs. Thomas G.
Winnetka, Ill.
Miner, Herbert J.
Miner, H. H.
Miner, Mrs. William H.
Chazy, N. Y.
Minninger, Frank M.
Mamaroneck, N. Y.
Minnis, Mrs. G. F.
Minor, Mrs. M. LeRoy
Beverly Hills, Calif.
Minotto, Mrs. James
Phoenix, Ariz.
Minton, Miss Sarah
Minuth, Mrs. Fred C.
Minwegen, Miss Margaret A.
Mirabella, Dr. Salvatore
Misch, Mrs. Harry N.
Glencoe, Ill.
Misostow, H.
Mitchell, Miss Catharine A.
Riverside, Ill.
Mitchell, Mrs. Clarence B.
Santa Barbara, Calif.

Mitchell, Mrs. Edith S
LaGrange, Ill.
Mitchell, Miss Edna
Hinsdale, Ill.
Mitchell, Mrs. Ernest I.
Mitchell, Ernest V.
Mitchell, George F.
Wilmette, Ill.
Mitchell, George R.
Mitchell, Dr. Jas. H.
Mitchell, Mrs. James W.
Mitchell, John Hennon
Evanston, Ill.
Mitchell, Mrs. John J., Jr.
Mitchell, Leeds
Mitchell, Mrs. N. C.
Wilmette, Ill.
Mitchell, Oliver
Palos Park, Ill.
Mitchell, Mrs. Ralph B.
Winnetka, Ill.
Mitchell, Mrs. Raymond Otis
Mitchell, Wellington B.
Hobart, Ind.
Mitchell, William H.
Mizen, Frederick Kimball
Mock, Mrs. Harry Edgar
Evanston, Ill.
Moderwell, C. M.
Evanston, Ill.
Modjeski, Ralph
New York, N. Y.
Moe, Dr. Chester C.
Berwyn, Ill.
Moeling, Mrs. Walter G.
Moeller, Rev. Herman H.
Moerecke, Mrs. Frederick W.
Moffatt, Mrs. Will S.
Los Angeles, Calif.
Mogenson, Julian S.
Mohr, William J.
Moist, Mrs. Samuel E.
Wilmette, Ill.
Mojonnier, Timothy
Oak Park, Ill.
Molinski, Miss Hattie
Moll, Mrs. Carl
Los Angeles, Calif.
Molner, H.
Moloney, Charles E.
Molt, Dr. Frederick F.
Molter, Master Harold, Jr.
Wilmette, Ill.
Molter, Mrs. Isabel Richardson
Wilmette, Ill.
Molthop, Duane T.
LaGrange, Ill.
Monaco, Dr. Donat F.
Santa Fe, N. Mex.

Monahan, Miss Mary Elizabeth
Monblatt, Mrs. Max
Moncreiff, Mrs. W. F. Wheaton, Ill.
Monheimer, Henry I.
Monighan, Mrs. John
Monroe, Mrs. H. L.
Mons, Mrs. Harry W. Kenilworth, Ill.
Montgomery, Frederick D.
Montgomery, Mrs. F. H.
Montgomery, James E.
Montgomery, John R. Hubbard Woods, Ill.
Montgomery, Mrs. John T. Evanston, Ill.
Moody, Mrs. Charles H. Evanston, Ill.
Moody, George G.
Mooney, Mrs. Mary Pullen
Moore, Mrs. Agnes C. Evanston, Ill.
Moore, Mrs. Arthur W.
Moore, Charles B.
Moore, Mrs. Charles W.
Moore, Mrs. George E. Highland Park, Ill.
Moore, Mrs. George N. Evanston, Ill.
Moore, George W. Evanston, Ill.
Moore, Mrs. Gilpin
Moore, Mrs. Harold A.
Moore, Mrs. Harry R.
Moore, Mrs. Henry C.
Moore, Kenneth W.
Moore, Nathan G. Oak Park, Ill.
Moore, Mrs. Paul
Moore, Mrs. Philip W. Hubbard Woods, Ill.
Moore, Mrs. Richard C.
Moore, Mrs. Stewart L.
Moore, Mrs. Warren G.
Moore, William J.
Moore, Dr. Willis Vermont, Ill.
Moorehead, Dr. Frederick B.
Moorhead, Mrs. Florence B. Evanston, Ill.
Moos, J. B. Miami Beach, Fla.
Moran, Miss A. E.
Moran, Brian T.
Moran, Mrs. Frank E. Berwyn, Ill.
Moran, Mrs. Harold B.
Moran, Thomas A.
Morava, John H. Evanston, Ill.
Morency, Miss Lucille A. Oak Park, Ill.
Morey C. W.
Morf, F. William Barrington, Ill.
Morf, Dr. Paul F.
Morgan, A. K.
Morgan, Charles L.
Morgan, Charles M. Glen Ellyn, Ill.
Morgan, C. H.
Morgan, Mrs. C. Lyston Highland Park, Ill.
Morgan, Mrs. Ella Miami, Fla.
Morgan, Miss E. Myra
Morgan, Mrs. F. W. Wilmette, Ill.
Morgan, Mrs. J. E.
Morgan, Raleigh E. Oak Park, Ill.
Morgan, Dr. Wm. E.
Moriarty, Mrs. Daniel
Moritz, Mrs. Theo. E. Kenilworth, Ill.
Morphett, Archibald S. Winnetka, Ill.
Morrell, Mrs. Edward E. Oak Park, Ill.
Morrell, Mrs. John Elmhurst, Ill.
Morrice, William Oak Park, Ill.
Morris, Miss Aimee R. Akron, Ohio
Morris, Mrs. Daniel
Morris, Mrs. Edward
Morris, Edward H.
Morris, Eugene
Morris, Mrs. Gardner San Francisco, Calif.
Morris, Mrs. Harry T.
Morris, Henry C.
Morris, Miss Katharine Jane
Morris, Mrs. Nelson Homewood, Ill.
Morris, Richard S.
Morris, Mrs. Seymour Winnetka, Ill.
Morris, Thomas H. Highland Park, Ill.
Morris, Mrs. William D. LaJolla, Calif.
Morrison, Mrs. Charles Clayton
Morrison, C. R. Evanston, Ill.
Morrison, Mrs. Emma H.
Morrison, Mrs. Harry
Morrison, James C. Highland Park, Ill.
Morrison, Mrs. John Angus
Morrison, Miss Margaret
Morrison, Matthew A. Kenilworth, Ill.
Morrison, Russell H.
Morrison, R. A. Glencoe, Ill.
Morrissey, Miss Florence
Morrisson, James W. Groton, Conn.
Morron, J. R. New York, N. Y.
Morse, Mrs. Charles J. Evanston, Ill.
Morse, Jared Kirtland East Haddan, Conn.
Morse, Mrs. L. R. Winnetka, Ill.
Morse, Mrs. Milton M. Lake Forest, Ill.
Morse, Col. Robert H.
Morse, Mrs. Willard V.
Morsman, Mrs. Joseph J.
Morstrom, William G. Blue Island, Ill.
Mortenson, Miss Florence E.
Morton, Mrs. Charles Delos River Forest, Ill.
Morton, Mrs. Howard C. Evanston, Ill.
Morton, Mrs. Jay
Morton, Joseph B. River Forest, Ill.
Morton, Mrs. Joy Lisle, Ill.
Morton, Mark
Mosby, Mrs. William H.
Moser, Paul
Moses, Mrs. Joseph W.
Mosher, Mrs. G. W. Parkman, Wyo.
Moss, Mrs. Daniel B.
Moss, Jerome A. McCredie, Mo.
Mosser, Stacey C.
Mott, Mrs. Russell Charlottesville, Va.
Motter, Dr. Thomas I. Oak Park, Ill.
Mottschall, Mrs. Hugh West Los Angeles, Calif.
Mouat, Andrew J. Evanston, Ill.
Mouck, Mrs. William E. Oshkosh, Wis.
Moulding, J. W.
Moulding, Mrs. Thomas C. Wilmette, Ill.

Moulds, Mrs. William R.
Glen Ellyn, Ill.
Moulton, Prof. F. R.
Moulton, William A.
Mower, Mrs. Roswell C.
Mowry, Louis C.
Pasadena, Calif.
Mowry, Mrs. Otto D.
Evanston, Ill.
Mowry, Robert D.
Moxley, Mrs. Murray
St. Charles, Ill.
Moyer, E. J. T.
Naperville, Ill.
Moyer, Mrs. Paul S.
Lake Forest, Ill.
Moylan, Miss Josephine E.
Mrotz, Miss Clara
Mudd, Mrs. J. A., Jr.
Mudge, Burton
Mudge, John B.
Mueller, Dr. Augustus H.
Mueller, Austin M.
Mueller, Mrs. Edward W.
Mueller, Fred C.
Park Rige, Ill.
Mueller, Mrs. Fred R.
Mueller, George R.
Mueller, Miss Gretchen B.
Marcellus, Mich.
Mueller, Miss Hedwig H.
Mueller, Mrs. John
Mueller, J. Herbert
Mueller, Paul H.
Mueller, Vinzenz M.
River Forest, Ill.
Muhler, Mrs. Effie Bernard
Mulcahy, Mrs. Michael F.
Mulford, Mrs. Arthur H.
Oak Park, Ill.
Mullaney, Bernard J.
Mullaney, Paul L.
Mullen, James Bernard
Highland Park, Ill.
Mullen, Mrs. Michael C.
Mulligan, George F.
Mulvihill, Mrs. Stewart
Munday, Mrs. John W.
Munday, M. B.
Mundie, W. B.
Mundt, Dr. G. Henry
Mundt, Mrs. Henry F.
Munger, Mrs. George E.
Munnecke, Mrs. Alice L.
Munroe, Mrs. T. B.
Munson, Dr. L. M.
Murdough, Andrew C.
Murfey, Edwin T. R.
Highland Park, Ill.
Murphy, Mrs. Arthur J.
Murphy, Miss Cecil
Murphy, Mrs. Daniel A.
Blue Island, Ill.
Murphy, Edgar R.
Drexel Hill, Pa.
Murphy, Mrs. Edward W.
Murphy, Dr. Ethel E.
Riverside, Ill.
Murphy, Mrs. Harold J.
Murphy, Mrs. John J.
Murphy, Joseph D.
Murphy, Mrs. J. Raymond
Murphy, Mrs. Robert E.
Murphy, Miss Ursula
Elmhurst, Ill.
Murphy, Walter P.
Murray, Allan A.
Highland Park, Ill.
Murray, Mrs. Howell W.
Highland Park, Ill.
Murray, Mrs. Kenneth L.
Murray, Mrs. M. B.
River Forest, Ill.
Murray, Robert H.
Valparaiso, Ind.
Muschlet, Mrs. William H.
Wilmette, Ill.
Musgrove, Mrs. F. E.
Musselman, Dr. George H.
Winnetka, Ill.
Myers, Mrs. Charles P.
Myers, Mrs. Clarence A.
Myers, Mrs. Henry K.
Los Angeles, Calif.
Myers, John E.
Myers, Miss Leontine E.
Myers, L. E.
Myers, Mrs. Nannie T.
Myrick, Mrs. Spencer
Elmhurst, Ill.
Naber, Henry G.
Nacey, Harry M.
Nachbour, Mrs. Joseph F.
Joliet, Ill.
Nachman, L. S.
Nadeau, Mrs. Oscar E.
Nadler, Dr. Walter H.
Naess, Sigurd E.
River Forest, Ill.
Nagler, Mrs. Rudolph E.
Nahigian, S. H.
Evanston, Ill.
Napier, Richard A.
Blue Island, Ill.
Napier, Mrs. Thomas
River Forest, Ill.
Narowetz, Louis, Sr.
Nasatir, Mrs. Harry A.
Nash, Charles A.
Wilmette, Ill.
Nash, Charles J.
Nash, Mrs. John S.
Nash, Miss Madeline C.
Nash, Mrs. Patrick A.
Nash, Mrs. Rufus C.
Nason, Mrs. Albert
Highland Park, Ill.
Nast, Mrs. Alex D.
Nast, Christian F.
Park Ridge, Ill.
Nast, Samuel
Natalby, Albert D.
Natenberg, Mrs. Sieg
Nathan, Mrs. Blanche Hoover
Nathan, Charles E.
Nathan, Claude
Highland Park, Ill.
Nathan, M. O.
Nau, Otto
Naugle, Archibald T.
Nave, Mrs. Leon LaPorte
Nay, Miss Hazel B.
Naylor, Mrs. C. R.
Naylor, Mrs. Norman C.
Neal, Miss Nellie S.
Neal, Thomas C., Jr.
Washington, D. C.
Nebel, Herman C.
Neblett, Mrs. H. W.
Nedved, Rudolph J.
Alexandria, Va.
Neebe, John K.
Needham, Mrs. Maurice H.
Neely, Miss Carrie Blair
Neely, Mrs. Lloyd F.
Evanston, Ill.
Nef, John U.
Neff, Ward A.
Nehls, Mrs. Arthur L.
Neiler, Richard
Oak Park, Ill.
Neis, Mrs. M. Louise
Neitzert, Howard
Evanston, Ill.
Nellegar, Mrs. J. C.
Evanston, Ill.
Nellis, Frank E., Jr.
Nelson, Mrs. Albert B.
Nelson, Anton M.
Los Angeles, Calif.
Nelson, Arthur E.
Nelson, Mrs. Carl E.
Nelson, Mrs. Charles M.
Nelson, Donald M.
Glencoe, Ill.
Nelson, Mrs. Eleanor
Nelson, Mrs. Frank G.
Nelson, Harry L.
Nelson, Mrs. Henri E.

Nelson, H. W.
New York, N. Y.
Nelson, Mrs. Marie Fuchs
New York, N. Y.
Nelson, Melvin A.
Nelson, Murry, Jr.
Nelson, Miss Myrtle C.
Nelson, Nicholas J.
Nelson, Mrs. Olaf T.
Nelson, Dr. Ole C.
Oak Park, Ill.
Nelson, Seymour G.
Glenview, Ill.
Nelson, V. W.
Glencoe, Ill.
Nelson, Mrs. Walter I.
Galva, Ill.
Nelson, Mrs. Warner R.
Glencoe, Ill.
Nesbit, Mrs. Wilbur D.
Nessler, Mrs. A. E.
Evanston, Ill.
Netcher, Irving
Netcher, Townsend
Netherton, Mrs. Claude O.
Nettenstrom, David
Netter, Mrs. Jacob
Neu, Mrs. Anna M.
Neu, C. L.
Neuenfeldt, William
Neuffer, Paul A.
Neumann, Mrs. F. Wight
Neunkirchen, Joseph
Nevius, Miss Catryna Van Rensselaer
Winnetka, Ill.
Nevotti, Joseph J.
Newar, Mrs. A.
Newberger, Dr. Charles
Newbern, Mrs. Myrtle Leach
Newberry, Miss Mary L.
Newberry, Mrs. Robert T.
Newbury, Mrs. S.
Newby, Mrs. Clarence L.
Newell, Miss Madeleine J.
Lake Forest, Ill.
Newhafer, Lewis P.
Newhall, Mrs. Robert Kenneth
Wheaton, Ill.
Newhall, R. Frank
Newhouse, Karl H.
Newman, Mrs. A. A.
Newman, Charles H.
Highland Park, Ill.
Newman, Harry
New York, N. Y.
Newman, Mrs. Ira A.
Newman, Mrs. Jacob
Newmann, Edward R.
Newton, Mrs. Albert W.
Newton, Mrs. Peter A.
Newton, Mrs. Thomas J.
Neymann, Mrs. Emma H.
Nibbe, Mrs. Charles
Niblock, Harry C.
Niccolls, J. Fremont
Nicholas, Mrs. G. H.
Pittsburgh, Pa.
Nichols, Mrs. Edward C.
Maywood, Ill.
Nichols, Mrs. Elmer
Muskegon, Mich.
Nichols, Frank Billings
Nichols, Mrs. George R.
Nichols, Mrs. James L.
Oak Park, Ill.
Nichols, J. W.
Nichols, Mrs. Leslie H.
Nichols, S. F.
LaGrange, Ill.
Nicholson, Mrs. Frank G.
Nickel, Mrs. Walter J.
Nickels, Mrs. Oliver S.
Nickerson, J. F.
Nickerson, Mrs. Roland C.
East Brewster, Mass.
Nicki, Mrs. Frank
Nickow, Louis
Niederman, Morris
Nieland, Louis B.
Maywood, Ill.
Nielsen, S. N.
Oak Park, Ill.
Niemann, Fred W.
Niemz, Arthur R.
Nikolas, G. J.
Niles, Dr. Edward K.
Nilson, Andrew
Nilson, Mrs. John E.
Evanston, Ill.
Nimmons, George C.
Nims, Mrs. Foster S.
Nitze, William A.
Noble, Mrs. Cecile Hutchins
Lake Forest, Ill.
Noble, Glenn S.
Noble, Mrs. William L.
Evanston, Ill.
Noe, Mrs. Charles
Noe, Elzer C.
Noee, Mrs. George J.
Noel, Joseph R.
Oak Park, Ill.
Noelle, Joseph B.
Noffz, Mrs. August W.
Nolan, Mrs. Preston M.
Nolen, Mrs. Edward M.
Nollau, Miss Emma
Nonnast, Mrs. Harry W.
Ocean Park, Calif.
Noonan, Miss Anna
Oak Park, Ill.
Noonan, Edward J.
Norcott, Mrs. Henry F.
Evanston, Ill.
Norcross, Dr. Edward P.
Highland Park, Ill.
Norcross, Frederic F.
Nordin, Mrs. Albert A.
Nordquist, Mrs. Albert C.
Nordstrom, Miss Edna
Norgren, Axel J.
Norin, Mrs. G. P.
McHenry, Ill.
Norman, Mrs. Adelaide C.
Norman, Dan
Norman, Mrs. Fred I.
Evanston, Ill.
Norman, Mrs. Harold W.
Deerfield, Ill.
Normann, Mrs. Alf
Oak Park, Ill.
Norris, Eben H.
Norris, James
Norris, Mrs. Lester J.
St. Charles, Ill.
Norris, Lester J.
St. Charles, Ill.
Norris, Mrs. William W.
North, David Brindley
Geneva, Ill.
North, Mrs. Esther L.
Wilmette, Ill.
North, Francis Stanley, Jr.
Lake Forest, Ill.
North, Miss Helen B.
New York, N. Y.
North, Mrs. Herman J.
Northen, Mrs. Thomas E.
Crown Point, Ind.
Northlich, William Rogers
Northrop, Mrs. George N.
West Roxbury, Mass.
Norton, Mrs. Ellery
Norton, Mrs. H. S.
Glencoe, Ill.
Norton, Mrs. Joel H.
Noth, Mrs. George J.
Oak Park, Ill.
Notheis, Mrs. Joseph F.
Notz, Felix J.
Nourse, Miss Helen
Novak, Alfred B.
Novak, Dr. Anna F.
Novak, Charles
Pasadena, Calif.
Novak, Charles J.
Oak Park, Ill.
Novak, John L.
Cicero, Ill.

Novander, Miss Nettie
Novotny, Edward F.
Nowak, Mrs. Charles A.
Noyes, Mrs. D. A.
Noyes, Mrs. E. H.
Santa Fe, N. Mex.
Noyes, Dr. Frederick B.
Park Ridge, Ill.
Noyes, Mrs. John H.
Lake Forest, Ill.
Noyes, Mrs. May Wells
Winnetka, Ill.
Nunamaker, Mrs. W. E.
Wilmette, Ill.
Nunn, Mrs. Herbert E.
South Euclid, Ohio
Nusbaum, Mrs. Carl B.
Nuveen, John
Nuyttens, Alfred
Park Ridge, Ill.
Nye, Mrs. Harry G.
Evanston, Ill.
Nye, Mrs. William J.
San Diego, Calif.
Nyman, Dr. John E.
Nyman, William G.
Glendale, Calif.
Nystrom, Mrs. Albert J.
Wilmette, Ill.
Oates, James Franklin
Evanston, Ill.
Oates, James F., Jr.
Lake Forest, Ill.
Obenchain, Miss Jeannette Brown
Oberfelder, Herbert
Oberfelder, Walter S.
Obermann, H. A.
Oberne, Mrs. Geo. N.
O'Brien, Frank J.
O'Brien, Miss Janet
O'Brien, Miss Marguerite L.
Oak Park, Ill.
O'Brien, Miss Nell
Oak Park, Ill.
O'Brien, Richard M.
O'Brien, William J.
O'Brien, W. V.
O'Brill, Alfred F.
O'Bryan, Mrs. Edward M.
Evanston, Ill.
Ochs, Dr. A. J.
Oak Park, Ill.
Ockerlund, Sigfried E.
O'Connell, Miss Agnes
O'Connell, Dr. George G.
O'Connell, Mrs. Michael J.
O'Connor, Charles J.
River Forest, Ill.
O'Connor, Mrs. John
Kenilworth, Ill.
O'Connor, Mrs. Leslie M.
Oak Park, Ill.
Odell, W. R.
Odenbaugh, Mrs. Alfred C.
LaGrange, Ill.
Odh, Miss Winifred M.
Glencoe, Ill.
O'Donnell, Miss Rose
O'Donnell, William R.
River Grove, Ill.
Oehne, Theodore
Oeschler, Reynold
Off, Mrs. Clifford
Winnetka, Ill.
Offield, James R.
Ogan, Mrs. George B.
Manhasset, N. Y.
O'Gara, Mrs. T. J.
Ogilvy, Mrs. Robert S.
Glen Ellyn, Ill.
Oglesbee, N. H.
Kemah, Texas
Mrs. Edward O'Grady
Ogren, Mrs. John W.
Evanston, Ill.
O'Hara, Mrs. R. Kingsley
Highland Park, Ill.
O'Hare, Edward J.
Ohlendorf, Dr. William C.
Park Ridge, Ill.
Ohlson, Walter E.
Ohnemus, Paul Michael
O'Keefe, Mrs. Dennis D.
Olaison, Miss Eleanor
Olander, Mrs. Victor A.
Olcott, Mrs. Henry C.
East Haddam, Conn.
Oldberg, Mrs. Eric
Oldefest, Edward G.
Moline, Ill.
Older, Mrs. Clifford
Wilmette, Ill.
O'Leary, Arthur M.
Oak Park, Ill.
Olesen, Mrs. O. Laurence
Highland Park, Ill.
Oleson, Olaf E.
Phoenix, Ariz.
Oleson, Philip H.
Lombard, Ill.
Oleson, Wrisley B.
Glen Ellyn, Ill.
Olin, Mrs. Edward L.
Olin, Louis B.
Oliver, Mrs. C. B.
Oak Park, Ill.
Oliver, Mrs. Edwin
Oliver, Mrs. E. A.
Winnetka, Ill.
Oliver, Gene G.
Oliver, Mrs. George W.
Oliver, John
Highland Park, Ill.
Oliver, Miss Marion
Oliver, Mrs. Mark
Melbourne Beach, Fla.
Oliver, Dr. Paul
River Forest, Ill.
Oliver, Mrs. William G.
Oak Park, Ill.
Ollier, Valentine
Elmhurst, Ill.
Olmsted, Mrs. C. H.
Olmsted, Mrs. George
Evanston, Ill.
Olmsted, Mrs. George E.
Kansas City, Mo.
Olney, Mrs. E. G.
Olsen, Mrs. Arthur B.
Glencoe, Ill.
Olsen, Mrs. A. L.
Olsen, Mrs. Clarence
Olsen, Mrs. Harry W.
Olsen, Miss Hortense M.
Olsen, Martin R.
Olson, Mrs. Alfred
Olson, Mrs. Arthur C.
Olson, Arthur F.
Olson, Carl G.
Olson, Miss Ellen M.
Olson, Mrs. George E.
Olson, Gustaf
Niles Center, Ill.
Olson, Hilmer C.
Olson, Miss Ingeborg K.
Olson, John A.
Oak Park, Ill.
Olson, Mrs. Josephine E.
Olson, Mrs. Oscar E.
Wilmette, Ill.
Olsson, Mrs. Harry
O'Malley, Mrs. James J.
O'Malley, Michael J.
Omo, Don L.
Oneal, Dr. Oren
Pasadena, Calif.
O'Neil, John P.
O'Neil, Mrs. John P.
O'Neil, Mrs. Mary A.
O'Neill, Miss B. C.
O'Neill, Mrs. John B.
O'Neill, Dr. John W.
Ooms, Mrs. Ruth M.
Opatow, Dr. Cyril D. A.
Oppenheim, Mrs. Charles
Oppenheim, Mrs. Claire Despres
Oppenheim, Jules
Oppenheimer, Alfred
Oppenheimer, Alvin
Oppenheimer, Harry D.
Oppenheimer, Mrs. Louis
Orchard, Mrs. Charles

Orcutt, Dr. Dwight C.
Glencoe, Il.
Ord, Mrs. William
Hollywood, Calif.
Ordon, Dr. H. J.
Ormsby, Dr. Oliver S.
Winnetka, Ill.
Orndoff, Dr. Benjamin H.
O'Rourke, Albert
Orr, Mrs. Arthur
Palm Beach, Calif.
Orr, Mrs. Carey
Wilmette, Ill.
Orr, Mrs. Harry Alston
Orr, Mrs. Hugh
Evanston, Ill.
Orr, Mrs. Robert C.
Orr, Mrs. W. George D.
Orth, Dr. Daniel A.
Wheaton, Ill.
Orth, Mrs. W. S.
Orthal, A. John
Ortmayer, Dr. Marie
Orwig, Ralph F.
Angola, Ind.
Osborn, Mrs. Gertrude L.
Osborn, Guy S.
Kenilworth, Ill.
Osborn, Theodore L.
Osborne, Miss Alice M.
Osborne, Charles G.
Buckinghamshire, Eng.
Osgood, Roy C.
Kenilworth, Ill.
O'Shaughnessy, Thomas A.
Ostberg, G. I.
Oster, Mrs. Mark
Osterholm, Mrs. Elizabeth
Oak Park, Ill.
Ostermann, Mrs. Arthur
Ostermann, Mrs. R. M.
Kenilworth, Ill.
Ostrom, Mrs. Charles L.
Wilmette, Ill.
Ostrom, Charles S.
Winnetka, Ill.
Ostrom, Mrs. J. A.
Ostrowski, Rev. Frank G.
O'Sullivan, Peter J., Jr.
Otis, Joseph E., Jr.
Otis, Mrs. Philo A.
Otis, R. C.
Otis, Spencer, Jr.
Otis, Mrs. Stuart H.
Lake Forest, Ill.
Otis, Mrs. X. L.
O'Toole, Mrs. B.
Otradovec, Dr. Joseph H. M.
Ott, John Nash
Winnetka, Ill.
Otte, Fred J.
Otte, Mrs. Hugo E.
Michigan City, Ind.
Ottenheimer, Mrs. Monroe
Highland Park, Ill.
Otto, Mrs. F. Robert
Oughton, Mrs. James H.
Dwight, Ill.
Oughton, Mrs. John Richard
Dwight, Ill.
Overton, Mrs. Everett V.
Overton, George W.
Owen, Ralph Woodland
Eau Claire, Wis.
Oxnam, Mrs. W. C.
Paar, Mrs. Frank C.
Paasche, Jens A.
Pabodie, Mrs. Robert J.
Maywood, Ill.
Pabst, F.
Pachynski, Mrs. Louis J.
Packard, Frank E.
Oak Park, Ill.
Packard, George
Packard, Dr. Rollo K.
Packer, Mrs. Charles P.
Paddock, Dr. Charles E.
Padorr, I. D.
Padorr, Joseph
Paesch, Charles A.
Pagano, Dr. Ralph
Page, Albert N.
Wilmette, Ill.
Page, Mrs. Cecil
New York, N. Y.
Page, Mrs. Edwin
Page, Mrs. Howard L.
Page, John W.
Page, Miss Mattie Victoria
Page, Mrs. William B.
LaSalle, Ill.
Page-Wood, Gerald
Evanston, Ill.
Pagin, Mrs. Mabel B.
Paine, Parker M.
Evanston, Ill.
Painter, John V.
Pajeau, Charles H.
Evanston, Ill.
Palmer, Mrs. Claude Irwin
Palmer, Clinton D.
River Forest, Ill.
Palmer, Mrs. Earl M.
Palmer, Mrs. Edgar H.
Palmer, Ernest
Springfield, Ill.
Palmer, Miss Helen
Highland Park, Ill.
Palmer, Henry A.
Palmer, Mrs. James L.
Palmer, Mrs. James S.
Palmer, Mrs. Robert F.
Arlington Heights, Ill.
Palmer, Mrs. Stanton
Kenosha, Wis.
Palmieri, Mrs. Victor
Pasadena, Calif.
Palmisano, Miss Gwendolyn
Palmitier, Miss Mary L.
Paltzer, Charles W.
Riverside, Ill.
Pam, Miss Carrie
Pandaleon, Costa A.
Papageorge, Miss Ismene G.
Papanek, Martin
Pardridge, A. J.
Pardridge, Mrs. Edward W.
Park, Mrs. Homer
Evanston, Ill.
Park, Mrs. Robert E.
Parker, Mrs. C. G.
Parker, Miss Eleanor O.
Parker, Miss Elizabeth
Winnetka, Ill.
Parker, Mrs. Francis W.
Evanston, Ill.
Parker, George S.
Winnetka, Ill.
Parker, Leslie M.
Evanston, Ill.
Parker, Miss Louise
Parker, Norman S.
Parker, Troy L.
Hill City, S. D.
Parker, Mrs. Walton
Palm Beach, Fla.
Parker, Mrs. William
Parker, Mrs. Woodruff J.
Parkes, Dr. William R.
Evanston, Ill.
Parkinson, Miss E. D.
Parks, C. R.
Parks, Mrs. Hugh A.
Parkyn, Mrs. Herbert A.
Parliament, Mrs. Clarence A.
Highland Park, Ill.
Parlin, Wm. H.
New York, N. Y.
Parmelee, Dr. Arthur H.
River Forest, Ill.
Parmenter, Prof. Clarence Edward
Parmly, Mrs. Samuel P.
Parnell, Leonard Cullen, Jr.
Birmingham, Ala.
Parry, R. H.
Evanston, Ill.
Parsons, Irving R.
Parsons, John C.

Parsons, Mrs. Theodore Samuel
Evanston, Ill.
Partridge, Dr. Benjamin S.
Partridge, Lloyd C.
Partridge, Miss Mildred
Paschen, Mrs. Frank
Paschen, Mrs. Henry
Paschen, Mrs. Jacob R.
Patch, Mrs. Robert H.
Glen Ellyn, Ill.
Paterson, Mrs. Hugh
Daley City, Calif.
Paterson, Mrs. Margaret H.
Patrick, Miss Catherine
Pattee, Frederic H.
Evanston, Ill.
Patterson, Mrs. Alexander A.
Patterson, Mrs. Alexander E.
Winnetka, Ill.
Patterson, Carrie F.
Patterson, Mrs. David H.
Patterson, Miss Elizabeth A.
Patterson, Mrs. George E.
Patterson, Mrs. Joseph M.
Patterson, Joseph M.
Libertyville, Ill.
Patton, Dr. Carl S.
Berkeley, Calif.
Patton, Dr. Fred P.
Pauling, E. G.
Pauling, Stanley B.
Paulson, Mrs. Carl A.
Paulson, Miss Christine
Pausback, Mrs. N. J.
Paver, Mrs. Paul W.
Pavey, William B.
Winnetka, Ill.
Payne, Mrs. Edwin W.
Riverside, Ill.
Payne, Prof. James
Payne, M. E.
Payson, Randolph
Barrington, Ill.
Peabody, Mrs. Francis S.
Peabody, Mrs. Howard B.
Lake Forest, Ill.
Peabody, Miss Susan
Peabody-Lloyd, Mrs.
Peace, Charles E.
Peacock, Robert E.
Peacock, Walter C.
Pearce, Charles S.
Pearce, Lydia Lee
Pearl, Miss Gertrude Hill
Santa Fe, N. Mex.
Pearl, Mrs. Joseph N.
Pearlman, Victor S.
Pearse, Mrs. Langdon
Winnetka, Ill.
Pearse, Miss Mabel Katherine
Pearson, Mrs. Frank W.
Los Angeles, Calif.
Pearson, Fridolf Olof
Pearson, Mrs. George A.
Pearson, G. E.
Pearson, Mrs. Horace B.
Evanston, Ill.
Pearson, Mrs. John L.
Oak Park, Ill.
Pearson, John M.
Pease, Frederick N.
Pasadena, Calif.
Pebbles, Mrs. Frank M., Jr.
Oak Park, Ill.
Peck, Mrs. Charles C.
Peck, Dr. D. B.
Evanston, Ill.
Peck, Ferdinand W., Jr.
Peck, Col. Robert G.
Peden, Thomas J.
Peek, Mrs. Ethelbert W.
Peeples, Mrs. Cornelius J.
Peerling, Frank J.
Peil, Edward F.
Peirce, Mrs. Clarence A.
LaGrange, Ill.
Peirce, Miss Joan Elaine
Pelikan, Mrs. Esther M.
Oak Park, Ill.
Pellet, Clarence S.
River Forest, Ill.
Peltier, Moses F.
Pelton, Miss Lura A.
Elgin, Ill.
Pelton, Mrs. O. L., Jr.
Elgin, Ill.
Pence, Dr. Clyde D.
Penchina, Dr. Morris
PenDell, C. W.
River Forest, Ill.
Pendexter, Mrs. Frank W.
Penfield, Miss Harriet Evelyn
Peniston, Cordova L.
Pentecost, John L., Jr.
Elmhurst, Ill.
Pentoney, Miss Henrietta
Peoples, Mrs. John Sherman
Oak Park, Ill.
Peponis, Arthur H.
Pepple, Mrs. E. D.
Perce, Mrs. Hyde Wallace
Oak Park, Ill.
Percy, Mrs. N. M.
Pereira, Mrs. Morton L.
Perkins, A. T.
Oak Park, Ill.
Perkins, Dwight H.
Evanston, Ill.
Perkins, George P.
Michigan City, Ind.
Perkins, Mrs. William R.
Perkovic, Paul
Evanston, Ill.
Perlman, Mrs. Miriam
Perrenot, O. M.
Winnetka, Ill.
Perrin, Leslie N.
Berwyn, Ill.
Perrine, Charles H.
Perrine, Mrs. Fred H.
Perry, Clarence W.
Perry, I. Newton
Perry, Mrs. Joseph A., Sr.
Maywood, Ill.
Perry, Mrs. J. H.
Maywood, Ill.
Perry, J. R.
Perryman, Mrs. Hattie S.
Ocean Springs, Miss.
Peschel, Mrs. Joseph
Kankakee, Ill.
Peter, Emory E.
Peter, William F.
Lake Forest, Ill.
Peterkin, Mrs. Daniel
Peters, B. E.
Peters, H. A.
Glencoe, Ill.
Petersen, Mrs. Andrew M.
Holland, Mich.
Petersen, Mrs. Edward
Petersen, Jurgen
Petersen, Mrs. Victor J.
Petersen, Dr. William F.
Petersen, William H.
Peterson, Alexander B.
Peterson, Mrs. Anna J.
Peterson, Arthur J.
Peterson, Axel A.
Peterson, Mrs. Bertha I.
Peterson, Mrs. Carl J.
Peterson, Mrs. Clifford
Peterson, Mrs. H. M.
Oak Park, Ill.
Peterson, Mrs. T. J.
Evanston, Ill.
Peterson, William A.
Petit, Adelor J.
Petrie, Mrs. David
Los Fresnos, Tex.
Petrie, Mrs. Edwin L.
Downers Grove, Ill.
Petrie, Dr. Scott T.
Pett, Harris G.
Downers Grove, Ill.

Pettengill, Mrs. Russell A.
Barrington, Ill.
Pettersen, Miss Jennie M.
Pettibone, Mrs. Holman D.
Winnetka, Ill.
Pettit, Bertholf
Washington, D. C.
Pettkoske, Cleophas F.
Pfaelzer, David
Pfannmueller, F. E.
Pfeiffer, Mrs. Benjamin S.
South Pasadena, Calif.
Pfeiffer, Mrs. Jacob
Brooklyn, N. Y.
Pfeiffer, Miss Laura
Pfennig, Dr. Ernst F.
Pfister, Mrs. C. Eugene
Highland Park, Ill.
Pfager, Charles W.
Evanston, Ill.
Pfaum, A. J.
Pflock, Dr. John J.
Pfund, Mrs. Adolph
Oak Park, Ill.
Phelps, Cassius H.
Phelps, Mrs. Helen K.
Phelps, Mason
Lake Forest, Ill.
Phemister, Dr. D. B.
Philipson, Mrs. Isidor
Phillips, Mrs. Charles B.
Aurora, Ill.
Phillips, Mrs. Elizabeth
Los Angeles, Calif.
Phillips, Howard C.
Winnetka.Ill.
Phillips, Mrs. Mervyn C.
Phillips, Mrs. Roland I.
Phillips, Miss Sarah E.
Phillipson, Mrs. Mary E.
Picher, Mrs. Emily S.
Hubbard Woods, Ill.
Pick, Albert
Highland Park, Ill.
Pick, Albert, Jr.
Winnetka, Ill.
Pick, Mrs. Frederick G.
Glencoe, Ill.
Pick, George
Highland Park, Ill.
Pick, Richard
Pickard, W. A.
Evanston, Ill.
Pickell, J. Ralph
Forest Park, Ill.
Pickin, Mrs. Mary Alice
Pickrell, Harvey
Los Angeles, Calif.
Pieper, Mrs. Albert, Sr.
Pieper, Miss Hildegard

Pier, Mrs. H. M.
Highland Park, Ill.
Pierce, Elbridge Bancroft
Pierce, Dr. Frank E.
Pierce, Frank M.
Miami, Fla.
Pierce, J. N.
Western Springs, Ill.
Pierce, Mrs. Kittie B.
LaGrange, Ill.
Pierie, Mrs. Seba
Piersen. Mrs. David B.
Aurora, Ill.
Piety, Mrs. James C.
Pigall, Mrs. Joseph S.
Waukegan, Ill.
Pike, Miss Josephine E.
Pilkington, George L.
Pillsbury, Mrs. Charles S.
Piltz, Miss Clara H.
Pinckney, Mrs. Pitt P.
Pincoffs. Maurice
Baltimore, Md.
Pincus, Samuel Zorach
Pinger, Mrs. H. E.
Pinkerton, Paul W.
Pittsburgh, Pa.
Pinter, Mrs. Isabelle
Segersten
Piowaty, Mrs. W. J.
Weslaco, Texas
Piper, Mrs. Adolph H.
Piper, Mrs. Walter F.
Oak Park, Ill.
Pirie, Gordon L.
Hubbard Woods, Ill.
Pirie, Mrs. Gordon L.
Hubbard Woods, Ill.
Pirie, John T.
Lake Forest, Ill.
Pirnat, Dr. Ferdinand H.
Pirrung, G. F.
Pitann, Mrs. Arthur
Pitcher, Mrs. Henry L.
Saugatuck, Mich.
Pitcher, John C.
Lake Forest, Ill.
Pitman, Mrs. Harold M.
Pitman, Mrs. Nora
Pitner, Mrs. Paul J.
Pitzner, Mrs. Alwin
Frederick
Winnetka, Ill.
Place, Mrs. F. E.
Plamondon, Mrs. George
Wheaton, Ill.
Plapp, Miss Doris
Plate, Mrs. Ludwig
Platt, Miss Coventry
Platt, Robert Swanton
Platt, Mrs. Samuel P.
Pleger, Mrs. John J.
Wheaton, Ill.

Plew, James E.
New Valparaiso, Fla.
Plimpton, Mrs. Nathan C.
Plows, Mrs. Edward
Plumbe, Miss Shirley W.
Plummer, Dr. Samuel C.
Plunkett, William H.
Plunkett, Rev. William J.
Elmhurst, Ill.
Pocock, Mrs. Harry F.
Poehlmann, Mrs. John
Pogge, Charles F.
Pogge, Raymond C.
Pogue, George N.
Pohlman, Mrs. Albert J.
Oak Park, Ill.
Pokorny, Mrs. Delamere R.
Oak Park, Ill.
Polak, Joseph F.
Poll, Mrs. Sam
Pollack, Mrs. Sidney S.
Pollak, Mrs. S. B.
Pollock, Dr. Harry L.
Pomerance, Mrs. B.
Pomeroy, Mrs. Frank W.
Evanston, Ill.
Pond, Mrs. George
Pond, Irving K.
Pond, Miss Virginia M.
Ponting, Mrs. Wayne
Pontius, Mrs. Guy Victor
Pontius, Mrs. John R.
Winnetka, Ill.
Pool, Marvin B.
Poole, Mrs. Charles H.
Glencoe, Ill.
Poole, Fred A.
Poole, Miss Lois
Poor, F. A.
Poorman, Mrs. E. B.
Chicago Heights, Ill.
Pope, Mrs. Frank
Evanston, Ill.
Pope, George J.
Glencoe, Ill.
Pope, Henry
Pope, Mrs. Henry, Jr.
Glencoe, Ill.
Pope, Mrs. Henry H.
Oak Park, Ill.
Pope, Herbert
Pope, Miss Lydia
Winnetka, Ill.
Pope, S. Austin
River Forest, Ill.
Popp, Mrs. Peter
Poppenhagen, Mrs. Henry J.
Poppenhusen, Conrad H.
Evanston, Ill.
Populorum, Miss Estelle
Porter, Mrs. Albert Brown
Evanston, Ill.

Porter, Andrew T.
Spring Green, Wis.
Porter, Mrs. Beulah Taylor
Porter, Mrs. Dorothy Everett
Oak Park, Ill.
Porter, Mrs. Frank Scouller
Porter, Mrs. Harriet E.
River Forest, Ill.
Porter, James F.
Hubbard Woods, Ill.
Porter James W.
Porter, Mrs. John L.
Evanston, Ill.
Porter, Mrs. Sidney S.
Evanston, Ill.
Porter, Washington, II
Porterfield, Mrs. John F.
Porterfield, Mrs. Robert H.
Pulaski, Ill.
Portis, Dr. M. Milton
Portis, Dr. Sidney A.
Portman, Mrs. Edward C.
Evanston, Ill.
Poskitt, Mrs. Fred W.
Posner, Mrs. Henry
Post, Claude L.
Post, Frederick, Jr.
Post, Dr. George W.
Post, Gordon W.
Post, Mrs. Milton G.
Post, Mrs. Philip S.
Galesburg, Ill.
Pottenger, Mrs. William A.
Potter, Frank H. T.
Evanston, Ill.
Potter, Miss Mary Ross
Evanston, Ill.
Potter, Miss M. B.
Potts, Mrs. Jesse W.
Orlando, Fla.
Potts, Mrs. Peter T.
Miami Beach, Fla.
Potts, Mrs. W. G.
Pouzar, John V.
Powell, Mrs. Albert N.
Powell, Miss A. Jean
Powell, Chalmers L.
Powell, Miss Ella May
Powell, Isaac N.
Powell, Mrs. Max W.
Evanston, Ill.
Power, Mrs. Henry C.
Dubuque, Iowa
Powers, Fred W.
Powers, Harry J., Sr.
Powers, Richard
Poyer, Mrs. Stephen A.

Prahl, Frederick A.
Prassas, Mrs. John W.
Pratt, Charles S.
Pratt, Mrs. Marion L.
Cicero, Ill.
Pratt, Mrs. William E.
Grayslake, Ill.
Pray, Mrs. Thomas E.
Preble, Mrs. A. C.
Oak Park, Ill.
Preeman, Mrs. Ida S.
Kansas City, Mo.
Prendergast, Dr. Joseph
Evanston, Ill.
Press, Jacob H.
Presto, William C.
Preston, Mrs. H. P.
Pretzel, Mrs. George
Evanston, Ill.
Prewitt, Mrs. Harry C.
West Chicago, Ill.
Pribram, Mrs. Ernst
Price, Mrs. Charles Butler
Price, Mrs. Edwin P.
Winnetka, Ill.
Price, Mrs. George E.
LaGrange, Ill.
Price, Mrs. John F.
Evanston, Ill.
Price, Mrs. Morgan W.
Evanston, Ill.
Price, Paul E.
Price, Mrs. R. B.
Price, Mrs. Thomas J.
Pride, Richard
Pridham, Mrs. Charles F.
Antofagasta, Chile, So. America
Pridmore, Mrs. Edward A.
LaGrange, Ill.
Pridmore, Mrs. H. E.
Pries, Mrs. Christian
Priest, Charles A.
Indianapolis, Ind.
Prime, Mrs. Frank N.
Chicago Heights, Ill.
Primley, Walter S.
Hubbard Woods, Ill.
Prince, Mrs. Arthur C.
Prince, Rev. Herbert W.
Lake Forest, Ill.
Prince, Leonard Morton
Prindiville, T. J.
New York, N. Y.
Pritchard, Norman H.
Pritchard, Mrs. Richard E.
Glencoe, Ill.
Pritzker, Mrs. Abram N.
Probst, Edward
River Forest, Ill.

Prochnow, Mrs. R. E.
Proctor, Mrs. Joseph L.
Highland Park, Ill.
Procunier, Mrs. Harry E.
Oak Park, Ill.
Proesch, Mrs. L. C.
East Orange, N. J.
Prosser, Henry G.
Wilmette, Ill.
Protheroe, Daniel H.
Protine, Mrs. Louis Z.
Prussing, Miss Marilyn Louise
Wilmette, Ill.
Prussing, Mrs. R. E.
Pryor, Mrs. Maurice G.
Lake Bluff, Ill.
Puckey, Francis Willard
Puhl, Mrs. Arthur J.
LaGrange, Ill.
Puhlman, Mrs. Clarence M.
Wilmette, Ill.
Pullman, Mrs. William A. P.
Lake Forest, Ill.
Pulver, Mrs. Hugo
Purcell, Rev. Francis A.
Purcell, Joseph D.
Purcell, Theodore V.
Evanston, Ill.
Purcell, William B.
Purrucker, Miss Louise
Purvin, Mrs. Aaron W.
Purvin, Mrs. Moses L.
Pusey, Mrs. William A.
Putman, Mrs. Alfred E.
Putnam, Mrs. Abbie A.
Highland Park, Ill.
Putnam, Miss Mabel C.
Hinsdale, Ill.
Putnam, Mrs. Rufus W.
Riverside, Ill.
Pye, Mrs. Harold C.
Oak Park, Ill.
Pye, John S.
Pyfer, Mrs. Eve
Waukegan, Ill.
Pyterek, Rev. Peter H.
Quackenbush, Mrs. Samuel H.
Freeport, Ill.
Quaiver, William S.
Qualkinbush, Mrs. Ed
Quarrie, W. F.
Quasser, Julius H.
Quay, Mrs. Eugene
Quayle, Mrs. Robert
River Forest, Ill.
Quigley, Mrs. Andrew J.
Quigley, Mrs. J. A.
Quigley, Mrs. Thomas M.
Quigley, Wm. J.
Lake Forest, Ill.

Quinlan, Mrs. Florence E.
Quinlan, John H.
New York, N. Y.
Quinlan, Dr. Wm. W.
Wilmette, Ill.
Quinlisk, James J.
Quinn, J. Edwin
Quisenberry, T. Edwin
Evanston, Ill.
Quist, Mrs. Adolph
Raab, Alexander
Los Angeles, Calif.
Raber, Franklin
Rabin, Mrs. Samuel
Rabinoff, Mrs. S. R.
Radabaugh, Miss Blanche
San Antonio, Texas
Rader, Mrs. Rector R.
Radford, Mrs. Roland D.
Radniecki, Rev. S.
Radnitzer, Adolph
Radtke, Robert H.
Raeder, Henry
LaGrange, Ill.
Raff, Mrs. Arthur
Highland Park, Ill.
Raff, Mrs. William J.
Raftis, Mrs. Richard W.
Raftree, Miss Olive Keith
Raggio, Mrs. D. A.
Raiff, John L.
Railton, Miss Frances
Railton, Mrs. John R.
Raisig, Mrs. Curtis M.
Raithel, A. G.
Raleigh, James F.
Ralls, Mrs. Melvin S.
Ralston, Mrs. John Gould
Dixon, Ill.
Ramacitti, A.
Oak Park, Ill.
Ramis, Leon
Ramond, Mrs. Albert
Ravinia, Ill.
Randall, Mrs. Charles E.
Stamford, Conn.
Randall, Charles P.
Randall, Rev. Edwin J.
Evanston, Ill.
Randall, Irving
Highland Park, Ill.
Randle, Mrs. Ellen H.
Randle, Mrs. E. L.
Monticello, Ind.
Randle, Guy D.
Randolph, Robert Isham
Riverside, Ill.
Raney, Mrs. Roscoe J.
Rang, Mrs. Violet H.
Hubbard, Ohio
Rankin, Walter S.
Ranney, George A.
Ransom, Miss Ethel W.
Ranstead, Mrs. Merritt M.
Rapaport, M. W.
Raphael, Mrs. R. G.
Rapp, George L.
Rappal, Miss Therese
Rasmussen, Frank
Evanston, Ill.
Rasmussen, Mrs. George
Rasmussen, Robert P.
Rassweiler, August
Ratcliffe, Mrs. Harry E.
Washington, D. C.
Rathbun, Mrs. Acors W.
Glen Ellyn, Ill.
Rathje, Frank C.
Rau, Charles M.
Rau, Moses L.
Beverly Hills, Calif.
Rauch, Mrs. Harry L.
Rauth, Mrs. Mary J.
Ravenhill, Mrs. Clifford A.
Winnetka, Ill.
Ravenscroft, Edward H.
Glencoe, Ill.
Rawitsch, Garfield
Rawson, Frederick H.
Rawson, Mrs. Vance
Ray, Mrs. Bennett
Dowagiac, Mich.
Ray, Mrs. Hal S.
Ray, William F.
Raymond, Mrs. Anna Louise
Raymond, Mrs. Clifford S.
Highland Park, Ill.
Raymond, Mrs. H. D.
Evanston, Ill.
Raymond, Mrs. Jules N.
Raymond, Mrs. L. E.
Pasadena, Calif.
Raymoth, Mrs. R. R.
Rayner, Mrs. Arno P.
Oak Park, Ill.
Rayner, Lester Paul
Oak Park, Ill.
Raysson, A.
Razim, A. J.
Rea, Mrs. Robt. L.
Rae, Mrs. Sue H.
Reach, Benjamin
Reach, William
Read, William T.
Reading, Miss Elizabeth
Reay, William M.
Highland Park, Ill.
Reber, Schuyler C., Jr.
Wheaton, Ill.
Reckitt, Chas. C.
Geneva, Ill.
Reckitt, Ernest
Rector, Mrs. Edward
Redderson, Miss Helen
Redifer, John W.
Redington, Frank B.
Redington, Mrs. W. H.
Evanston, Ill.
Reebie, Mrs. Arthur W.
Winnetka, Ill.
Reebie, Mrs. William C.
Reed, Clark Scammon
Columbia, S. C.
Reed, Mrs. Ernest G.
Highland Park, Ill.
Reed, Dr. Forrest D.
Reed, Mrs. Frank D.
Reed, Guy E.
Glencoe, Ill.
Reed, Mrs. Helen A.
Reed, John W.
Park Ridge, Ill.
Reed, Mrs. John W.
Reed, Mrs. Lawrence
New York, N. Y.
Reed, Mrs. Philip L.
Westwood, Mass.
Reed, Mrs. R. M.
Reeda, William
Rees, Miss Zabeth Selover
Reese, Mrs. C. W.
Reese, Mrs. Hans H.
Madison, Wis.
Reeve, Mrs. Earl
Reeve, Earl
Reeves, Charles H.
Reeves, Mrs. Henry
Reeves, Mrs. Ira L.
California, Mo.
Reeves, Owen T., Jr.
New York, N. Y.
Reeves, Mrs. Percy
Reffelt, Miss Flora
Regensburg, J. H.
Regenstein, Joseph
Regensteiner, Theo.
Regnery, Wm. H.
Hinsdale, Ill.
Rehm, Miss Ionia J.
Oak Park, Ill.
Reich, Otto F.
Reichmann, Alexander F.
Barrington, Ill.
Reichmann, Mrs. Ernest
Glencoe, Ill.
Reid, Bryan S.
Reid, Miss Genevra Bell
Reid, John S., Jr.
Reid, Mrs. Leonard C.
Reid, Miss Mary M.
Reid, Robert H.
Reilly, Mrs. Caroline L.
Reilly, P. M.
Reinertsen, Mrs. P. A.
Reinhard, Mrs. Maxwell

Reinke, Mrs. Waldemar J.
Reiss, Wm.
Reiwitch, Mrs. Alvin D.
Remien, Charles H.
Remm, Leon J.
Remmer, Mrs. Oscar
Rempe, Rt. Rev. Francis A.
Remy, Mrs. Victor A.
Evanston, Ill.
Reneker, Mrs. William T.
Rennacker, Mrs. Roy G.
Winnetka, Ill.
Renning, A. L.
Deerfield, Ill.
Renshaw, Charles C.
Renshaw, W. W.
Renwick, Edward A.
Evanston, Ill.
Repenning, Mrs. Albert E.
Oak Park, Ill.
Repsold, Nelson Bradford
Amherst, Mass.
ReQua, Charles H.
Winnetka, Ill.
ReQua, Mrs. Fred N.
ReQua, William B.
Retzke, Mrs. Arthur
Oak Park, Ill.
Rew, Irwin
Evanston, Ill.
Rexinger, Miss Mary
Reyburn, Mrs. C. Lynn
Reynolds, Mrs. Alma W.
Reynolds, Mrs. G. William
Reynolds, Harold F.
Reynolds, Mrs. John R.
Reynolds, Joseph C.
Reynolds, Mrs. J. J.
Reynolds Mrs. P. J.
Dwight, Ill.
Rhein, Harry L.
Rhodes, Mrs. Charles G.
Evanston, Ill.
Rhodes, D. M.
Rhodes, Mrs. Joseph E.
Rhodes, Mrs. Josephine L.
Biltmore, N. C.
Ribal, Mrs. Edward A.
Oak Park, Ill.
Rice, Edward C.
Rice, Mrs. Frederick L.
Rice, George L.
Rice, Mrs. H. Jane
Rice, Mrs. Lawrence J.
Rice, Max
Rice, Ray
Rice, Mrs. William W.
Rich, Edward P.
Rich, Mrs. Elmer
Richards, Mrs. Benjamin
Kenilworth, Ill.
Richards, George D.
Richards, Mrs. J. DeForest
Richards, Mrs. O. E.
LaGrange, Ill.
Richards, Robert W.
Richardson, Miss Clara M.
Richardson, E. Seward
Oak Park, Ill.
Richardson, Mrs. Guy A.
Kenilworth, Ill.
Richardson, Mrs. Julia M.
Richardson, Mrs. W. D.
Richheimer, Mrs. Horace G.
Richter, Mrs. Harry M.
Richter, Mrs. Oleita
Rickard, Mrs. Fay E.
Rickcords, Francis S.
Ricker, Jewett E.
Joliet, Ill.
Rickert, Fred C.
Ricketts, Mrs. Howard T.
Riddell, William W.
Laguna Beach, Calif.
Riddle, Herbert H.
Riddle, Lewis W.
Rider, Mrs. MacArthur
Ridgeway, Ernest
Ridgway, Mrs. Grant
Kenilworth, Ill.
Ridgway, Miss Inez A.
Ridgway, William
Pasadena, Calif.
Riedy, Mrs. Edward J.
Evanston, Ill.
Riel, George A.
LaGrange, Ill.
Riel, J. M.
LaGrange, Ill.
Rieman, C. S.
Riemenschneider, Mrs. Julius H.
Rieser Leonard M.
Ravinia, Ill.
Riesterer, Mrs. Philip M.
Wheaton, Ill.
Rietz, Elmer W.
Highland Park, Ill.
Riggs, Mrs. Joseph A.
Hinsdale, Ill.
Riggs, Miss Ora N.
Righeimer, Mrs. Frank S.
Rigney, W. T.
Rigot, Max
Riley, Mrs. Harrison B.
Pasadena, Calif.
Riley, Mrs. Harry A.
Rilling, Mrs. Paul
Rinaldo, Philip S., Jr.
Wheaton, Ill.
Rindsberger, A.
Rindskopf, Mrs. Alex C.
Wilmette, Ill.
Ring, Miss Mary E.
Ringer, Mrs. Charles
Ringer, Mrs. Harry L.
Ringer, Mrs. Jacob
Ringland, Ralph M.
Ringman, Mrs. Andrew
Rinn, Mrs. George P.
Kenilworth, Ill.
Rinnan, B.
Rioch, Mrs. Charles H.
Riordon, James K.
Ripley, Mrs. Alla
Ripley, Mrs. B. W.
Ripley, Mrs. Robert H.
Winneta, Ill.
Ripstra, J. Henri
Rissman, John
Ritchie, Mrs. George W.
Ritchie, Mrs. John
Winnetka, Ill.
Ritchie, Mrs. Robert Henry
Ritchie, Mrs. W. E.
Ritman, Hyman B.
Rittenhouse, Mrs. Charles J.
Ritter, Clement V.
Ritter, Mrs. Henry I.
Ritter, Miss Paula J.
Ritter, Dr. S.
Ritzwoller, Mrs. M. H.
Rivkin, Mrs. E. A.
Roach, Edward A.
Highland Park, Ill.
Roach, Mrs. Winifred
Terre Haute, Ind.
Robb, James W.
Clearwater, Fla.
Robbins, Mrs. Edna E.
Robbins, George A.
Robbins, Mrs. Katharine Knowles
Robbins, Laurence B.
Lake Forest, Ill.
Robbins, Percy A.
Highland Park, Ill.
Roberg, Dr. O. Theodore
Roberton, Mrs. E. W.
Roberts, Arthur
Roberts, C. T.
Roberts, David
Glencoe, Ill.
Roberts, Elmer C.
Roberts, George E.
Larchmont, N. Y.
Roberts, Mrs. Herbert T.
Roberts, Mrs. John
Barrington, Ill.

Roberts, Mrs. John H.
Culver, Ind.
Roberts, John M.
Kenilworth, Ill.
Roberts, Oliver F.
Glencoe, Ill.
Roberts, Roscoe L.
Wilmette, Ill.
Roberts, Mrs. Samuel B.
Roberts, Dr. Sidney M.
Roberts, Mrs. Warren R.
Robertson, Mrs. John P.
Robertson, Mrs. Oswald
Hope
Robertson, Theodore B.
Wilmette, Ill.
Robin, Adolph
Robins, Mrs. Raymond
Brooksville, Fla.
Robinson, Chas. O.
Robinson, Mrs. Charles R.
Robinson, Deen L.
Houghton, Mich.
Robinson, Mrs. George
T. A.
Robinson, John
Evanston, Ill.
Robinson, Mrs. Marion C.
Houghton, Mich.
Robinson, Mrs. R. F.
Riverside, Ill.
Robinson, Mrs. Samuel C.
Robinson, Mrs. Tom
Evanston, Ill.
Robson, Miss Alice
Robson, Miss Doris Ann
Roche, Miss Emily
Roche, John P.
Rochlitz, Miss Frances
M.
Glencoe, Ill.
Rockefellow, John E.
Rockhold, Mrs. Charles
W.
Rockwell, Theodore G.
Winnetka, Ill.
Rockwood, Charles P.
Geneva, Ill.
Rockwood, Miss Laura
Whitman
Roden, Mrs. E. H.
Des Plaines, Ill.
Roderick, Solomon P.
Rodger, J. H.
Rodman, Mrs. Clifford
Lake Forest, Ill.
Roebuck, Mrs. Albert S.
Roefer, Henry A.
Elmhurst, Ill.
Roehl, Mrs. W. J.
Roehm, George R.
Winnetka, Ill.
Roelle, Mrs. Marjorie
Winship
Roenitz, Frank L.
Roerig, Miss Minnie C.
Roesch, Mrs. Frank P.
Roeschlein, Mrs. C. J.
Roessler, Ernest Carl
Rogers, Mrs. Annie T.
Rogers, Mrs. Arthur W.
Evanston, Ill.
Rogers, Bernard F., Jr.
Rogers, Dr. Cassius C.
Rogers, Charles B.
Rogers, Mrs. C. R.
Oak Park, Ill.
Rogers, Edward S.
Winnetka, Ill.
Rogers, Hopewell L.
Rogers, Mrs. Irene F.
Rogers, James Waller
Rogers, Joseph E.
Rogers, Mrs. J. B.
Rogers, Mrs. R. Boynton
Baltimore, Md.
Rogers, Walter A.
Glen Ellyn, Ill.
Rogerson, Everett E.
Rogovsky, W. P.
West Chicago, Ill.
Rohn, Adam J.
Rohn, Henry E.
Rohrer, Mrs. Ida
San Diego, Calif.
Roland, Raymond M.
Roll, Mrs. George J.
Blue Island, Ill.
Rollo, Mrs. Louis E.
Rollo, William E.
Rolnick, Dr. Harry C.
Romano, Lawrence P.
Romberg, Mrs. Edwin
Romeiser, Mrs. Clement
H.
Romer, Miss Dagmar
Rompel, Mrs. Walter
Winnetka, Ill.
Ronan, James
Roner, Arno T.
Rooney, James Allen
Root, Mrs. Adalie B.
Root, Mrs. Arthur
Root, Joseph J., Jr.
Root, Ralph Rodney
Roper, Mrs. Frank E.
Rosboro, Mrs. Otis A.
Rosborough, Dr. Paul
Rose, Dr. A. F.
Rose, E. J.
Rose, Mrs. George E.
Rose, Mrs. Mary A.
Rose, Melvin H.
Rose, Mrs. Rosalie F.
Riverside, Ill.
Roseboom, Alfred B.
Rosenak, Mrs. Theodore
Rosenbaum, Mrs. Edwin
S., Jr.
Glencoe, Ill.
Rosenbaum, E. S.
Rosenbaum, Mrs. Joseph
Rosenbaum, Mrs. Julius
Rosenberg, Miss Amy G.
Rosenberg, Mrs. Bernhard
Rosenberg, Harold H.
Rosenberg, Mrs. Harry O.
Rosenberg, Robert J.
Glencoe, Ill.
Rosenblum, Mrs. Albert
M.
Rosenbluth, Miss Jennie
Rosenfeld, Miss Grace E.
Rosenfels, Mrs. Hugo H.
Rosenfield, Mrs. Morris S.
Rosenfield, William M.
Rosenthal, James
Rosenthal, Mrs. William
L.
Rosenwald, Mrs. Julius
Ravinia, Ill.
Rosenwald, Lessing
Abington, Pa.
Rosenwald, Mrs. Lessing
Abington, Pa.
Rosenwald, R. M.
Rosenwasser, E. M.
Rosenzweig, Ira
Rosewater, Mrs. Helene
Swartchild
Rosky, Mrs. Samuel J.
Rosner, Max
Ross, Mrs. Adella Spencer
Ross, Charles S.
Ross, Frank A.
Lake Bluff, Ill.
Ross, Mrs. Frank B., Jr.
Ross, Miss Martha
Ross, Robert E.
Ross, Mrs. Robert P.
Ross, Samuel M.
Ross, Torey
Ross, Mrs. Walter S.
Evanston, Ill.
Ross, Miss Z.
Jackson, Mich.
Rossiter, Will C.
Ross-Lewin, Miss
Elizabeth
Roth, Aaron
Roth, Arthur J.
Winnetka, Ill.
Roth, John
Roth, Mrs. Lester
Hinsdale, Ill.
Rothbart, Mrs. A. M.
Rothblum, Miss Nettie
Rothmann, Mrs. William

Rothschild, Edwin A.
Rothschild, Mrs. Louis G.
St. Louis, Mo.
Rothschild, Maurice L.
Rothschild, Mrs. Maurice L.
Rothschild, Melville N.
Rothschild, Mrs. Meyer
Rothschild, Mrs. Sol A.
Rothstein, Dr. Thor
Rouse, E. Lewis
Rouse, Harry B.
Rowdon, Mrs. F. W.
Rowe, Cole Y.
Jacksonville, Ill.
Rowe, Edgar C.
Rowe, Mrs. James B.
Kenilworth, Ill.
Rowell, Mrs. William E.
Rowland, Hiram A.
Riverside, Ill.
Rowlands, Lamont
Picayune, Miss.
Rowlands, Mrs. Reynale Parmelee
Toronto, Canada
Rowles, Mrs. E. W. A.
Palos Park, Ill.
Rowley, James F.
Wilmette, Ill.
Roy, Mrs. Ervin L.
Glencoe, Ill.
Roy, Mrs. Rupert C.
Glen Ellyn, Ill.
Royal, Mrs. Joseph S.
Winnetka, Ill.
Rozelle, Mrs. Emma
Rozumski, Dr. Michael
Rubel, Mrs. Frank Douglas
Hubbard Woods, Ill.
Rubel, Dr. Maurice
Rubens, Mrs. J. J.
Rubini, Mrs. Gunnard
Toledo, Ohio
Ruby, Samuel D.
Ruckelshausen, Mrs. Henry
Oak Park, Ill.
Rud, Mrs. Anthony
Rudin, John Frederick
Rudnick, Mrs. Rose B.
Rudolph, Miss Bertha
Rudolph, Mrs. Emil
Deerfield, Ill.
Rudolphy, Mrs. Charles
Ruebhausen, Miss Ella
Ruedel, Mrs. Fred
Ruediger, Miss Clara L.
Ruel, Mrs. Charles H.
Ruel, J. G.
Rugo, Mrs. Robert D.
Ruh, Clarence N.
Park Ridge, Ill.
Rumpf, Dr. John H.
Rumsey, Geo. D.
Rumsey, Mrs. Henry A.
Rupprecht, Mrs. Dorothy S.
Louisville, Ky.
Rupprecht, Mrs. Edgar P.
Rushton, Joseph A.
Ruskamp, William H.
Ruskin, Harry H.
Winnetka, Ill.
Rusnak, Mrs. Samuel
Russ, Mrs. J. F.
Russel, Mrs. Andrew
Jacksonville, Ill.
Russell, Edward P.
Russell, E. A.
Russell, Mrs. Fred G.
Wilmette, Ill.
Russell, Dr. Joseph W.
Russell, Mrs. Paul S.
Rust, Miss Mabelle Adeline
Willow Springs, Ill.
Rustman, Mrs. John E.
Rutgers, Mrs. Gerritt A.
Lake Bluff, Ill.
Rutherford, J. J.
Rutledge, Geo. E.
Rutter, Wm. McM.
Pine Forge, Pa.
Ruxton, William Sherman
Evanston, Ill.
Ryan, Miss Cornelia V.
Ryan, Mrs. D. F.
Ryan, Mrs. Henry B.
Winnetka, Ill.
Ryan, John M.
Ryan, Mrs. Lawrence
Ryan, Mrs. Lawrence J.
Park Ridge, Ill.
Ryan, Mrs. Milton E.
Kempster County, Wis.
Ryan, Thomas C.
Ryder, Frank A.
Ryerson, Mrs. Donald M.
Lake Forest, Ill.
Ryerson, Mrs. Edwin W.
Ryndner, Ross D.
Sabin, Mrs. Albert R.
Sachs, Mrs. Louis L.
Sackett, Mrs. R. E.
Sackley, Mrs. John B.
Safe, Miss Hannah
Safford, Charles L.
Sage, Mrs. William G.
Sager, F. A.
Washington, D. C.
Sagerstrom, C. G.
Sahula, Ignatius W.
Saint-Cyr, Mrs. Mario
Saladin, Harry J.
Salat, Jos. J.
Salinger, Mrs. Oliver
Salinger, Dr. Samuel
Salisbury, Mrs. Warren M.
Salmon, Mrs. Ernest D.
Salmon, Mrs. Harry B.
Salomon, Mrs. Fred B.
Salomon, Leo R.
Salomon, William E., Jr.
Salstrom, D. B.
Salzman, A. L.
Evanston, Ill.
Sample, Miss B.
Sampson, Peter
Samuel, Miss Marian F.
Samuelson, Mrs. C. O.
Sanborn, E. W.
Sandberg, Miss Virginia Florence
Glencoe, Ill.
Sandefur, Mrs. John C.
Los Angeles, Calif.
Sander, Jacob
Sanders, Benjamin Barnes
Sanders, Mrs. Raymond Y.
Evanston, Ill.
Sandidge, Miss Daisy
Evanston, Ill.
Sandke, Mrs. Edward L.
Sandor, Miss Olga
Highland Park, Ill.
Sands, Mrs. Henry
LaGrange, Ill.
Sandusky, Mrs. Henry J.
Cicero, Ill.
Sanford, Mrs. Faith Boynton
Sanford, Dr. Heyworth N.
Sanford, Mrs. Trent
Evanston, Ill.
Sanford, T. F.
Sanford, William O.
Elmhurst, Ill.
Sargent, Chester F.
Sargent, Miss Dorothy
Sargent, Mrs. George H.
Evanston, Ill.
Sargent, Homer E.
Pasadena, Calif.
Sargent, John R. W.
Sargent, Mrs. Ralph
Sass, Miss Dorothy M.
Sattler, D. S.
Sauer, Dr. Raymond J.
Sauermann, Mrs. Otto
Saul, Mrs. J. Woodruff
Saunders, W. P.
LaGrange, Ill.

Sauter, Fred J.
Sauter, Leonard J.
Savage, Mrs. Hugh
Savage, Mrs. James A.
Savage, Walter L.
Savin, Mrs. M.
Sawyer, Dr. Alvah L.
Oak Park, Ill.
Sawyer, Carlos P.
Sawyer, Mrs. Charles F.
Sawyer, Mrs. Percy
Sawyer, Mrs. Warren K.
Saxe, Albert M.
Flossmoor, Ill.
Sayers, Alfred H. P.
Sausalito, Calif.
Sayler, Mrs. James L.
Sayre, Mrs. Louis T.
Sayre, Paul Lombard
Bloomington, Ind.
Scaar, Frank
Scalbom, Oscar L.
Glenview, Ill.
Scallan, Dr. Agnes
Waltrude
Scandrett, Mrs. Henry
Evanston, Ill.
Scanlan, Mrs. James E.
Scanlan, Dr. Walter R.
Schaack, Mrs. John M.
Schaaf, Mrs. C. W.
Highland Park, Ill.
Schaar, B. E.
Schacht, F. W.
Schaedler, Mrs. Frank
Wilmette, Ill.
Schaefer, Miss Minnie
Schaefer, Mrs. Peter J.
Schaefer, Mrs. William
A., Jr.
Schaeffer, Otto
Schaf, Mrs. Augustine L.
Park Ridge, Ill.
Schafer, Mrs. Elmer J.
Evanston, Ill.
Schafer, O. J.
Schaffner, Arthur B.
Wheaton, Ill.
Schaffner, Mrs. Joseph
New York N. Y.
Schaffner, Robert C.
Schall, Mrs. Adaline H.
Schamberg, Mrs. M. G.
Highland Park, Ill.
Schantz, Mrs. George J.
Schanz, Lewis J.
Scharmer, Miss Lillian
Schaub, Mrs. Charles W.
Scheel, Fred H.
Scheftel, Dr. Yetta
Scheidenhelm, Edward L.
Wilmette, Ill.
Scheidenhelm, Mrs. F. J.
Wilmette, Ill.
Scheinman, Jesse D.
Schell, Dr. Charles P.
Schell, George J.
Schendorf, Mrs. Winfield
H.
Dundee, Ill.
Schenkel, Henry A.
Scheps, Miss Jean
Scherer, Andrew C.
Schermerhorn, L. R.
Oak Park, Ill.
Schermerhorn, W. Irving
Schert, Miss I. Louise
Scheubert, Charles E.
Scheuneman, Henry
Scheurmann, Mrs.
Theodore
Wilmette, Ill.
Schevill, Ferdinand
Schiavoni, Mrs. M. J.
Flossmoor, Ill.
Schieble, Mrs. Francis M.
Evanston, Ill.
Schiesswohl, Philip P.
Schiff, David
Schiffmann, John F.
Schiller, Mrs. Heliodor
Schilling, B. J.
Schillo, Miss Adele
Schimmel, Mrs. William
G.
Blue Island, Ill.
Schimmelpfeng, Mrs.
Charles E.
Schlacks, Henry J.
Schlake, William, Sr.
Schleyer, Charles
Schlitt, Herman
Schloessinger, H. J.
Schlorff, Theodore J.
Evanston, Ill.
Schmid, Lydia A.
Schmidt, Adolf
Schmidt, Arthur C. E.
Schmidt, A. L.
Schmidt, Dr. Charles L.
Schmidt, Miss Dorothy
Schmidt, Miss Elsa W.
Blue Island, Ill.
Schmidt, Henry
Wilmette, Ill.
Schmidt, Dr. Louis E.
Schmidt, Mrs. Minna
Schmidt, Richard E.
Schmidt, Theodore
Schmidt, Mrs. William E.
Schmit, Mrs. Peter N.
Schmitt, Mrs. Andrew X.
Crystal Lake, Ill.
Schmitt, Mrs. B. Elizabeth
Schmitt, Mrs. George J.
Schmitt, Mrs. Victor T.
Schmitz, Charles H.
Schmitz, Dr. Henry
Schmitz, Mrs. Mathias L.
Glencoe, Ill.
Schnadig, Mrs. Edgar L.
Schneewind, Mrs.
Benjamin
Niles, Mich.
Schneider, Franz P.
Schneider, Mrs. George C.
Schneider, Matthew W.
Schnering, Otto Y.
Schobinger, Miss Elsie
Schoenberg, Julia S.
Schoenherr, E. W.
Schoeninger, Joseph
Carmel, Calif.
Schoenstadt, Henry
Schoepfle, Mrs. Martin
Scholl, Dr. William M.
Scholle, Charles H.
Schoof, Edward W.
Oak Park, Ill.
Schottlander, Mrs.
Martha
Schrader, Miss Ida C.
Schradzki, Harold R.
Schram, Mrs. A. W.
Schram, Elmer E.
Wilmette, Ill.
Schram, Harry S.
Schram, Mrs. Herbert
Evanston, Ill.
Schreiber, Mrs. L. D.
Schreiner, Mrs. F. L.
Schreiner, Mrs. Joseph
Schreiner, Sigurd
Schroeder, Henry
Schroeder, Mrs.
Theodore
Schroeder, Mrs. William
C.
Schroth, Frank N.
Schroth, Mrs. Joseph
Blue Island, Ill.
Schroyer, Malcom E.
Schryver, Clyde H.
Schryver, Mrs. James P.
Schue, Jacob
Schueler, Mrs. Alvina
El Paso, Texas
Schueler, Robert
Schuham, Master Steve
Schuhman, Mrs. E. M.
Schuhmann, Mrs. Henry
H.
Schukraft, William, Jr.
Schuller, Mrs. Alexander
D.
White Cloud, Mich.
Schulman, Mrs. A. S.
Schultz, Mrs. Edward

Schultz, Henry W.
Pasadena, Calif.
Schultz, Dr. Oscar T.
Evanston, Ill.
Schultz, Raymond Howard
Schulz, Mrs. Otto
Schulze, Mrs. E. A.
Schumacher, Mrs. F. A.
Evanston, Ill.
Schupp, Philip C.
Schupp, Mrs. Robert W.
Winnetka, Ill.
Schurman, Miss Gussie
Schuttler, Peter, Sr.
Schuyler, Mrs. Daniel J., Jr.
Schwab, Louis A.
Schwaegerman, Mrs. George J.
Schwartz, Arthur S.
Schwartz, Charles K.
Schwartz, Charles P.
Schwartz, Jacob W.
Schwartz, Mrs. Louis S.
Schwartz, Mrs. Ulysses S.
Schwarz, Mrs. Herbert E.
Schwarz, Mrs. Sidney L.
Highland Park, Ill.
Schwarzhaupt, Emil
New York, N. Y.
Schwedler, Mrs. Walter W. H.
Oak Park, Ill.
Schweitzer, Arthur R.
Schweitzer, Mrs. Richard J.
Schweizer, Mrs. G. A.
Schwender, Fred
Evanston, Ill.
Schweppe, Charles H.
Schwied, Mrs. Ellis
Schwill, Julius
Schwind, Mrs. Arthur E.
Schwind, Mrs. Walter E.
Evanston, Ill.
Sclanders, Mrs. Alex
Quincy, Ill.
Scobie, David
Pennistone
Scofield, Mrs. Clarence P.
LaGrange, Ill.
Scofield, Mrs. Timothy Clingman
Scoles, Robert L.
Pasadena, Calif.
Scollay, Master Robert Wallace
Scotford, Mrs. Louis K.
Scott, Mrs. Alexander
Scott, Mrs. Arthur
Scott, Mrs. Bessie M.
Scott, Donald
Short Hills, N. J.
Scott, Mrs. Douglas J.
Oak Park, Ill.
Scott, Fred W.
Evanston, Ill.
Scott, G. E.
Lake Forest, Ill.
Scott, Dr. James McDonald
Scott, Robert L.
Evanston, Ill.
Scott, Mrs. Walter A.
River Forest, Ill.
Scott, William C.
Scouler, Guy
Scoville, Mrs. Fannie May
Scoville, Miss Mary May
Riverside, Ill.
Scribner, Gilbert H.
Winnetka, Ill.
Scudder, J. A.
Scudder, Mrs. Lawrence W.
Lake Forest, Ill.
Scully, Mrs. Daniel B.
Scully, Mrs. Edith
Oak Park, Ill.
Scully, Miss Florence E.
Scupham, Dr. G. W.
Homewood, Ill.
Seabury, Charles W.
Oak Park, Ill.
Seaman, Mrs. Duncan R.
New York, N. Y.
Seaman, Mrs. Wm. H.
Pittsburgh, Penn.
Searles, A. M.
Searles, Mrs. Charles S.
Dubuque, Iowa
Searls, E. C.
Sears, Miss Dorothy
Winnetka, Ill.
Sears, J. Alden
Kenilworth, Ill.
Sears, Richard W.
Sears, Miss Rose R.
Seaton, G. Leland
Hinsdale, Ill.
Seaverns, Mrs. George A.
Lake Forest, Ill.
Seay, Mrs. Herbert Blake
Mercedes, Texas
Sebek, Albert
Cicero, Ill.
Sedwick, Mrs. Thomas D.
See, Dr. Agnes Chester
Seeberger, Miss D. A.
Seeberger, Louis A.
Brewster, Mass.
Seeburg, Justus P.
Seehausen, Gilbert B.
Seese, John S.
Segal, Mrs. Charles
Segalla, Miss Fanny
Segar, Mrs. Ruth R.
Evanston, Ill.
Seguin, Mrs. George A.
Seibold, Arthur B.
Seidenbecker, Mrs. O. F.
Glencoe, Ill.
Seifert, Mrs. Maud Curtis
Evanston, Ill.
Seifert, Dr. M. J.
Seip, Emil G.
Seip, Fred
Columbia City, Ind.
Seipp, Charles G.
Wilmette, Ill.
Seipp, Clarence T.
Seipp, Edwin A.
Seipp, William C.
Selden, Frederick J.
Selig, Lester N.
Selig, Louis M.
Sell, Mrs. Leonore Rognstad
Sellers, Frank H.
Pasadena, Calif.
Selman, J. R.
Selz, Mrs. Austin
Crystal Lake, Ill.
Selz, A. K.
Selz, E. F.
Selz, Henry G.
Selz, Mrs. Herman
Selz, Mrs. J. Harry
Semmelmeyer, Miss Lillian
Sempill, Mrs. Ada B.
Semple, Mrs. C. B.
Sencenbaugh, Mrs. C. W.
Aurora, Ill.
Seng, Frank J.
Wilmette, Ill.
Seng, V. J.
Evanston, Ill.
Sensibar, Jacob R.
Sentz, Mrs. Channing L.
Riverside, Ill.
Sethness, C. Henry
Seubold, Dr. Frank H.
Evanston, Ill.
Severns, Mrs. William
Chambersburg, Ill.
Sewall, Mrs. Edmund D.
Minneapolis, Minn.
Sewell, Henry
Sexton, P. J.
Sexton, Mrs. Thomas G.
Seyfarth, A. C.

Seyl, Miss Clara Elfriede
Gary, Ind.
Seymour, Mrs. Herbert Alden
Evanston, Ill.
Seymour, Mrs. Walter W.
Seyster, Thomas
Shabsin, Henry N.
Oak Park, Ill.
Shaffer, Carroll
Highland Park, Ill.
Shaffer, Charles B.
Shaffer, J. C.
Evanston, Ill.
Shaffer, Mrs. Norman P.
Shafton, Jacob W.
Shain, Dr. Hal W.
Shambaugh, Dr. Geo. E.
Shanesy, Ralph D.
Evanston, Ill.
Shannon, A. R.
Shapiro, Miss Eva J.
Shapiro, Jacob
Shapiro, Jacob F.
Shapiro, Meyer
Sharp, John S.
Sharpe, Mrs. Bernard M.
Sharpe, Mrs. Caswell A.
Lake Forest, Ill.
Shattuck, Mrs. George C.
Brookline, Mass.
Shaver, Miss Ida A.
Shaw, Arch W.
Winnetka, Ill.
Shaw, Mrs. Howard
Shaw, Mrs. Ralph M.
Shaw, Mrs. Robert A. J.
Shaw, T. A.
Shaw, Walden W.
Shaw, Mrs. Walter A.
Shawhan, Edwin L.
River Forest, Ill.
Shawhan, John M.
Maywood, Ill.
Shawn, Mrs. Iris G. S.
Shead, Mrs. Ralph C.
Sheahan, Miss Marie
Oak Park, Ill.
Shean, Thomas P.
Shearer, James, II
Scarsdale, N. Y.
Shearman, Mrs. Charles E.
Shedd, Mrs. Charles E.
Shedd, Mrs. Henry S.
Evanston, Ill.
Shedd, Mrs. Margaret S.
Shedden, James
Kenilworth, Ill.
Sheean, James M.
Sheffield, Mrs. Thomas Chaney
Lake Forest, Ill.
Sheil, Bishop B. J.
Shekelton, Miss Victoria
Sheldon, Dr. Harlan D.
Sheldon, Mrs. James M.
Glencoe, Ill.
Sheldon, Theodore
Sheldon, Mrs. Theodore
Winnetka, Ill.
Shelhamer, Mrs. F. E.
Shelton, Dr. W. E.
Shepanek, Mrs. Anthony C.
Wilmette, Ill.
Shepard, Mrs. Chester D.
Menaska, Wis.
Shepard, Mrs. M. E.
Evanston, Ill.
Shepherd, Mrs. Claude H.
Shepherd, Mrs. Edith P.
Shepherd, Mrs. John Wilkes
Sherburne, J. M.
New York, N. Y.
Sherer, Albert W.
Sherfesee, Mrs. Forsythe
New York, N. Y.
Sheridan, Mrs. E. W.
Sheridan, Mrs. Leo J.
Highland Park, Ill.
Sheridan, Thomas F.
Sheriffs, Walter
Oak Park, Ill.
Sherman, Alson W.
Sherman, Miss Eleanor Buttolph
Winnetka, Ill.
Sherman, Mrs. Francis C.
McHenry, Ill.
Sherman, Miss Helen M.
Sherman, W. W.
Sherratt, Mrs. A. H.
Hubbard Woods, Ill.
Sherritt, Mrs. Robert M.
Evanston, Ill.
Sherwin, Mrs. E. J.
Carmel, Calif.
Shields, James Culver
Pembine, Wis.
Shields, Miss M. E.
Evanston, Ill.
Shillestad, John N.
Evanston, Ill.
Shinner, Mrs. Ernest G.
Shippey, Mrs. Charles W.
Shire, Mrs. Moses E.
Highland Park, Ill.
Shirk, Mrs. Milton
Shiverick, Arthur
Glencoe, Ill.
Shlaudeman, Frank
Clearwater, Fla.
Shoan, Mrs. Nels
River Forest, Ill.
Shockey, Mrs. Willis G.
Sullivan, Ill.
Shoemaker, Mrs. Warren W.
Hubbard Woods, Ill.
Shorey, Mrs. Clyde Everett
Oak Park, Ill.
Short, Dr. George W.
Shotwell, Alfred H.
Shoup, Alonzo D.
Oak Park, Ill.
Shulze, Maurice
Shumway, Edward DeWitt
Lake Forest, Ill.
Shure, Nathan
Oak Park, Ill.
Shutz, Mrs. Albert E.
Sick, Aaron M.
Waukegan, Ill.
Siddall, Mrs. J. J.
Glencoe, Ill.
Sidley, Mrs. Irene N.
Highland Park, Ill.
Sidley, Mrs. W. P.
Winnetka, Ill.
Siebel, Mrs. Emil A.
Siebel, Mrs. Ewald H.
Siebenaler, Miss Nettie E.
Maywood, Ill.
Sieck, Herbert
Winnetka, Ill.
Siede, Miss Dorothy K.
DesPlaines, Ill.
Siegel, David T.
Wheaton, Ill.
Sierks, Charles H.
Sigel, Dr. S. Albert
Sigman, Leon
Signor, Harry B.
Silber, Robert L.
Silberman, Mrs. Charles
Silberman, Mrs. David B.
Silberman, Henry R.
Silberman, Hubert S.
Silberman, Mrs. J. D.
Silberman, Mrs. Mary L.
Silbert, Mrs. John Z.
Sillani, Mrs. Mabel Whittemore
Sillcox, Mrs. L. K.
Watertown, N. Y.
Sills, Clarence W.
Sills, Mrs. W. H.
Silver, Mrs. George
Silverman, Miss Ida R.
Silverman, Mrs. Louis J.

Silverthorne, Mrs. Alice
Paris, France
Silverthorne, George M.
Simberkoff, Herman M.
Mount Vernon, N. Y.
Simmons, Mrs. Charles R.
Simmons, Dr. George H.
Hollywood, Fla.
Simmons, Harry
New York, N. Y.
Simmons, Mrs. Howard Lyle
Oak Park, Ill.
Simmons, J. L.
Oak Park, Ill.
Simmons, Mrs. Z. G., Jr.
Greenwich, Conn.
Simon, Felix D.
Simon, Dr. Herman
Simon, Dr. Ludwig S.
Simon, Mrs. Milton R.
Wilmette, Ill.
Simond, Mrs. Robert E.
Simonds, Dr. James P.
Simons, Hi
Simons, Mrs. Katherine K.
Niles Center, Ill.
Simonson, Mrs. E. B.
Franklin Park, Ill.
Simpson, Alexander
Simpson, Dr. Elmer E.
Simpson, George N.
Simpson, Walter A.
Simpson, Mrs. William B.
Simpson, William M.
Sims, Mrs. Charles R.
Sims, Edwin W.
Sincere, Ben E.
Sincere, Charles
Glencoe, Ill.
Sinclair, Dr. J. Frank
Sindelar, Joseph C.
Sinding, John W.
Kenilworth, Ill.
Singer, Mrs. Jacob
Singer, Mrs. Mortimer H.
Singer, P. A.
Peoria, Ill.
Singer, Samuel
Singer, Miss Sylvia L.
Singletary, Charles E.
Sipp, Mrs. Edward A.
Oak Park, Ill.
Sippel, Mrs. Cornelius
Sippy, Mrs. Bertram W.
Sisney, Dr. Thomas LaVere
Boyers, Pa.
Sissman, Mrs. Peter
Sittig, Walter A.
Sivertson, Miss Florence L.
Sivyer, Mrs. Warner
Skakel, Mrs. George
Larchmont, N. Y.
Skebelsky, Dr. James W.
Skidmore, Mrs. Flo Tyley
Skillen, Edwin S.
Pasadena, Calif.
Skillen, Miss Melita H.
Evanston, Ill.
Skinner, Mrs. Franke B.
Los Angeles, Calif.
Skinner, Miss Irene
Skinner, Mrs. J. F.
Oak Park, Ill.
Skinner, Lee
New York, N. Y.
Sklamberg, Isadore
Skleba, Dr. Leonard F.
Skog, Mrs. Ludvig
Wilmette, Ill.
Skoglund, Mrs. Eric
Maywood, Ill.
Skome, Miss Gertrude
Skooglund, David
Skurow, George J.
Slade, Dana, Jr.
Slade, John C.
Evanston, Ill.
Slader, Thomas
Slaker, Mrs. Richard V.
Slaten, Frederick A.
Slaughter, Mrs. Henry W.
Dartmouth, Mass.
Slawson, James H.
Sleeper, Mrs. O. C.
Sloan, John A.
Sloan, William E.
Slonek, Mrs. Frank
Slottag, Mrs. Ernst E.
Slusser, Mrs. Thomas H.
Slye, Miss Maud
Smale, Mrs. William
Small, Edward A.
Glen Ellen, Calif.
Small, Miss Jean
Oak Park, Ill.
Small, Mrs. Ralph D.
Smalley, Mrs. George W.
Oak Park, Ill.
Smart, Mrs. Allen R.
Smart, Mrs. Richard H.
Smeeth, Mrs. Edwin E.
Oak Park, Ill.
Smeltzer, Mrs. Anne W.
Smerling, Mrs. Albert L.
Smith, Miss Ada M.
Smith, Alexander
New York, N. Y.
Smith, Mrs. Anna L.
Smith, Mrs. Benjamin R.
Smith, Bruce D.
New York, N. Y.
Smith, Mrs. Bruce P.
Harlingen, Texas
Smith, Charles Darling
Smith, Mrs. Charles H.
Smith, Mrs. Charles Malcolm
Smith, C. F. Mather
Smith, C. T.
Smith, Mrs. Douglas
Hubbard Woods, Ill.
Smith, Edward Herndon
Smith, Mrs. Eleanor M.
Evanston, Ill.
Smith, Miss Elizabeth R.
Smith, Mrs. Emery J.
Evanston, Ill.
Smith, Miss Emma G.
Smith, Miss Frances W.
Smith, Mrs. Frank S.
Oak Park, Ill.
Smith, Franklin P.
Smith, F. E.
Evanston, Ill.
Smith, George D.
Hubbard Woods, Ill.
Smith, George Melville
Smith, Mrs. George Wilson
Smith, Gerard T.
Smith, Dr. Grace F.
Smith, Mrs. Henry
Smith, Henry T.
Smith, Dr. Herman
Smith, Mrs. Hermon Dunlap
Lake Forest, Ill.
Smith, Mrs. Howard S.
Highland Park, Ill.
Smith, Mrs. Hy
Smith, Miss H. A.
Oak Park, Ill.
Smith, Dr. H. Reginald
Smith, H. Russell
Bridgewater, Conn.
Smith, Jens
Los Angeles, Calif.
Smith, Jesse E.
Hinsdale, Ill.
Smith, Mrs. Jesse L.
Smith, Mrs. Julian C.
Wilmette, Ill.
Smith, Miss June
Smith, J. C.
Smith, Mrs. J. Paul
Smith, Mrs. Kinney
Smith, Lawrence Beall
Smith, Lincoln B.
Smith, Miss Marion D.
Smith, Miss Marion W.

Smith, Monroe A., Jr.
Wheaton, Ill.
Smith, Mrs. Nettie
Evanston, Ill.
Smith, Miss Olive H.
Smith, Paul C.
Western Springs, Ill.
Smith, Mrs. Paul Gilbert
Beverly Hills, Calif.
Smith, Mrs. Perry Dunlap
Winnetka, Ill.
Smith, Philip R.
Smith, Samuel H.
Smith, Samuel K.
Smith, Mrs. S. H.
Smith, Mrs. Theodore W.
Pasadena, Calif.
Smith, Mrs. Thomas S.
Smith, Mrs. Walter E.
Smith, Mrs. Walter
Garritt
Evanston, Ill.
Smith, Mrs. Walter T.
Smith, Mrs. Wilfred M.
Smith, Mrs. William A.
Smith, Wm. C.
Smith, Z. Erol
Smyth, John M.
Smyth, J. Norman
Smythe, Edwin H.
Evanston, Ill.
Snapp, Mrs. Howard M.
Joliet, Ill.
Snedicor, Mrs. Margaret
Avery
Snell, Mrs. Howard
Snelling, Fred D. P.
Snider, Dr. A. B.
Blue Island, Ill.
Snider, Mrs. L. A.
Snite, Fred B.
Snitzler, Mrs. James M.
Snively, Miss Alice F.
Snook, Mrs. Albert M.
Aurora, Ill.
Snook, Mrs. Wilbur L.
Blue Island, Ill.
Snow, Mrs. Albert T.
Oak Park, Ill.
Snow, Edgar M., Jr.
Highland Park, Ill.
Snow, Mrs. Euclid
Hinsdale, Ill.
Snow, Fred A.
Riverside, Ill.
Snow, Dr. Merle J.
Snow, Rev. Sydney B.
Snow, Walter
Oak Park, Ill.
Saydacker, Mrs. E. F.
Kenilworth, Ill.
Saydacker, Mrs. James U.
Barrington, Ill.

Snyder, Mrs. A. H.
Wheaton, Ill.
Snyder, Mrs. Charles F.
Highland Park, Ill.
Snyder, Fred T.
Snyder, Mrs. Irene Hilton
Snyder, Jesse K.
Evanston, Ill.
Snyder, Mrs. John W.
Snyder, Dr. Philo F.
Snyder, Mrs. Roy
Snyder, Thomas Ewing,
Jr.
Evanston, Ill.
Snyder, Mrs. W. A.
Soeffing, Mrs. Otto H.
Sohn, Frank
Toledo, Ohio
Sokol, John A.
Sola, Joseph G.
Solem, Dr. George O.
Oak Park, Ill.
Sollitt, Oliver
South Miami, Fla.
Sollitt, Ralph T.
Sollitt, Mrs. Sumner
Solomon, Harry W.
Solomon, Irving J.
Somers, Albert L.
Sommer, Albert A.
Oak Park, Ill.
Sommer, Alfred N.
Sommers, Mrs. James R.
Sommers, Louis F. W.
Sommers, Walter F.
Sondel, Mrs. Louis C.
Sonderby, Mrs. M. E.
Sonnenschein, Mrs.
Hugo
Highland Park, Ill.
Sonnenschein, Dr. Robert
Sonneveld, J.
Sonsteby, Honorable
John J.
Soper, Mrs. Henry M.
Soper, Mrs. James P., Jr.
Lake Forest, Ill.
Sopkin, Mrs. Stefan A.
Baton Rouge, La.
Soravia, Mrs. Joseph
Oak Park, Ill.
Sorem, Mrs. Anathon
Sorensen, James
Sorensen, Louis
Sorley, Dr. Milford S.
Palos Park, Ill.
Souders, Mrs. Walter G.
Souerbry, Mrs. Fred W.
Soule, Mrs. M. M.
Evanston, Ill.
Souther, Miss Genevieve
Evanston, Ill.

Sovereign, C. L.
Riverside, Ill.
Sowerby, Leo
Spachner, Mrs. J. V.
Highland Park, Ill.
Spain, Mrs. Paul V.
Spalding, Mrs. Charles F.
Spalding, Mrs. Keith
Pasadena, Calif.
Spalding, Vaughan C.
Spangler, Mrs. Charles
C.
Oak Park, Ill.
Spangler, George M.
Winter Haven, Fla.
Spann, John E.
Sparrow, W. W. K.
Spaulding, Mrs. Curtis A.
Spear, Kenneth K.
Spear, Miss Margaret
Winnetka, Ill.
Speck, John B.
Speed, Dr. Kellogg
Highland Park, Ill.
Speer, Mrs. William W.
Evanston, Ill.
Spencer, Mrs. Charles H.
Spencer, Mrs. Egbert H.
Barrington, Ill.
Spencer, Mrs. E. Elwen
Spencer, Mrs. Lena M.
Spencer, Nelson S.
Spencer, Dr. Senne S.
Spencer, Mrs. William
H.
Spencer, Mrs. William M.
Speyer, Mrs. George W.
Spicer, Mrs. G. A.
Spicker, Mrs. Julius T.
Spiegel, Mrs. Frederick
W.
Highland Park, Ill.
Spiegel, Mrs. Joseph
Spiegel, Mrs. Mae O.
Spiegel, Mrs. M. J., Jr.
Glencoe, Ill.
Spiegel, Mrs. Philip
Spiegel, Sidney M.
Spielmann, Willson
Spindler, R. W., Jr.
Spitz, Mrs. Joel
Glencoe, Ill.
Spitzglass, Mrs. Leonard
M.
Spoehr, Conrad
Spofford, Miss Florance
Spohn, Mrs. A. L.
Hammond, Ind.
Spohn, John F.
Winnetka, Ill.
Spooner, Mrs. Charles W.
Glencoe, Ill.
Spoor, Mrs. John A.

Sporrer, Michael J.
Wilmette, Ill.
Sprague, Dr. John P.
Minocqua, Wis.
Spratt, Mrs. Esther A.
Spray, Mrs. Charles
Cranston
Evanston, Ill.
Spreyne, Frank F.
Sproehnle, Mrs. A. W.
Spurling, Oliver C.
Upper Montclair, N. J.
Squires, John G.
Staar, Frank
Stacey, Mrs. Thomas I.
Evanston, Ill.
Stadeker, Miss Claire L.
Staedter, Robert
Stafford, Edmund J.
Stafford, Mrs. Harry
Stafford, John W.
Stahl, Mrs. C. H.
LaGrange, Ill.
Stahl, Mrs. John M.
Staley, Mrs. Maynard W.
Stalker, Miss Clara Inglis
Stambach, Mrs. Isabel C.
Stamm, Frank H.
Oak Park, Ill.
Stamm, Mrs. George C.
Winnetka, Ill.
Stamps, Mrs. James E.
Stanbury, Dr. Charles E.
Standart, Miss Margaret
G.
Standish, Stuart
Cantonment, Fla.
Stangle, Mrs. Samuel
Stanmeyer, Mrs. Anthony
W.
Stannard, Mrs. Charles
C.
Maywood, Ill.
Stanton, Edgar
Winnetka, Ill.
Stanton, Mrs. Frederick
Stanton, Dr. John W.
Starbird, Miss Myrtle I.
Evanston, Ill.
Starck, Mrs. Philip T.
Stark, Mrs. Frank B.
Stark, Mrs. Frank J.
Stark, Henry M.
Starkey, Dan B.
Starkweather, Mrs. F. H.
Evanston, Ill.
Starnes, W. D.
Highland Park, Ill.
Starrels, Joel
Highland Park, Ill.
Starrett, James W.
Staugaard, Chris H.
Steadman, James E.
Stearns, Fred
Stearns, R. I.
Stearns, Thomas M.
Stedman, Mrs. Seymour
Steele, Mrs. Charles D.
Steele, Henry B., Jr.
Steele, Mrs. Henry E.
Evanston, Ill.
Steele, Leo M.
Steele, Samuel B.
Steele, Mrs. Sidney J.
River Forest, Ill.
Steele, Walter D.
Evanston, Ill.
Steenbock, Mrs. James
Belmont
Steere, Mrs. George
Steere, Mrs. Lloyd R.
Steever, Mrs. Adam M.
Blue Island, Ill.
Steffey, David R.
Steigely, Arthur C.
Stein, Mrs. Adolf
Stein, Benjamin F.
Stein, Mrs. Emil J.
Stein, Mrs. Ernst
Stein, Mrs. Harry
Stein, Dr. Irving F.
Stein, Lawrence M.
Highland Park, Ill.
Stein, Leo G.
Stein, L. Montefiore
Stein, L. M.
Stein, Mrs. Maxwell S.
Stein, Mrs. Rita Senger
Stein, Mrs. Samuel A.
Winnetka, Ill.
Stein, Mrs. Samuel M.
Stein, Mrs. Sydney
Stein, Mrs. S. Sidney
Ravinia, Ill.
Stein, Mrs. William D.
Steinberg, Dr. Milton
Steinberg, Mrs. Rachel
Steinberger, Mrs. Joseph
Berwyn, Ill.
Steinbrecher, Paul
Steiner, Miss Joan
Barbara
Steiner, J. Henry
Steiner, Mrs. Louise
Steinert, Morris J.
Pasadena, Calif.
Steinhaus, Arthur H.
Steinkrauss, Ernest A.
Grafton, Nebr.
Steinman, Edward W.
Phoenix, Ariz.
Steinmann, Mrs. Charles
A.
Steinweg, Gustav
Stekoll, Mrs. A. O.
Kenilworth, Ill.
Stenhouse, Miss Elizabeth
D. G.
Stenhouse, Miss Marion
F. G.
Stenson, Frank R.
Stenson, Miss Jane A.
Stenson, Mrs. Robert
Winnetka, Ill.
Stephan, Dr. Frederick
W.
Oak Park, Ill.
Stephen, Miss Adelaide
C.
Stephen, Mrs. Robert M.
Oak Park, Ill.
Stephens, Arthur I.
Glen Ellyn, Ill.
Stephens, Burett H.
Stephens, Mrs. L. S.
Aurora, Ill.
Stephenson, Mrs. Elmer E.
Stephenson, Mrs. John
W.
Evanston, Ill.
Stephenson, Orlie B.
Stephenson, Samuel G.
Evanston, Ill.
Sterba, Dr. Joseph V.
Oak Park, Ill.
Sterling, Mrs. Elizabeth
M.
Stamford, Conn.
Stern, Alfred K.
Ravinia, Ill.
Stern, Mrs. Alfred K.
Ravinia, Ill.
Stern, Alfred W.
Highland Park, Ill.
Stern, David B.
Stern, David L.
Stern, Edgar B.
New Orleans, La.
Stern, Mrs. Edgar B.
New Orleans, La.
Stern, Mrs. Felix
Stern, Gardner H.
Stern, Mrs. Harry L.
Stern, Mrs. Herbert L.
Stern, Mrs. Irving L.
Stern, Jacob S.
Stern, Mrs. Lawrence F.
Glencoe, Ill.
Stern, Maurice S.
Stern, Max
Stern, Oscar D.
Sternberg, Morris
Sterne, Dr. Max L.
San Diego, Calif.
Steuert, Mrs. Frank A.
Steven, Mrs. W. W.
Wheaton, Ill.
Stevens, Charles G.

Stevens, Miss Charlotte M.
Stevens, Mrs. Clyde G.
Stevens, Edward J.
Stevens, Mrs. Ernest J.
Stevens, Eugene M.
Evanston, Ill.
Stevens, Harold L.
Stevens, Mrs. Jessie L.
Stevens, John H.
Stevens, Mrs. Leonard J.
Stevens, R. G.
Stevens, Mrs. William F.
Lake Forest, Ill.
Stevenson, Dr. A. F., Jr.
Stevenson, Mrs. Bayard T.
Harvey, Ill.
Stevenson, Elliott
Stevenson, Mrs. James C.
Winnetka, Ill.
Stevenson, James R. D.
Stevenson, Miss Lucille Hubbard Woods, Ill.
Stevenson, Miss Mary L.
Stevenson, William H.
Steward, Mrs. Jean
Cincinnati, Ohio
Stewart, Miss Agnes Nannie
Stewart, Mrs. Charles Fred'k
Evanston, Ill.
Stewart, Miss Eglantine Daisy
Stewart, Mrs. George A.
Oak Park, Ill.
Stewart, James
Evanston, Ill.
Stewart, James S.
Stewart, Mrs. Jennie W.
Stewart, Mrs. Louis Albert
Kenilworth, Ill.
Stewart, Miss Mary
Toronto, Can.
Stewart, Miss Mercedes Graeme
Pasadena, Calif.
Stewart, Pritchard
Stewart, Robert
Stewart, Mrs. Ross E.
Stiefel, Isaac
Stieglitz, Miss Carolyn Nan
Highland Park, Ill.
Stiger, Mrs. Verna Ross
River Forest, Ill.
Stiles, George W.
Stiles, L. G.
Stiles, R. B.
Stille, Ernest T.
Stillians, Dr. Arthur W.
Stillman, Mrs. E. H.
Carmel, Calif.
Stillwell, Mrs. Homer A.
Stilwell, Mrs. Abner J.
Stirling, Miss Dorothy
Winnetka, Ill.
Stirton, Robert C.
Stock, Frank W.
Stock, Frederick A.
Stocking, Mrs. T. L.
Stockmann, Mrs. Charles
Stockton, Mrs. John T.
Evanston, Ill.
Stockwell, William H.
Highland Park, Ill.
Stoehr, Kurt
Stokes, Mrs. Grover C.
Stol, Bernard A.
Stoll, Mrs. C. G.
Elgin, Ill.
Stoll, Mrs. J. O.
Stolz, Rabbi Joseph
Stolzenbach, Miss Emma W.
Stone, Mrs. Abraham L.
Stone, Mrs. Howard R.
Winnetka, Ill.
Stone, Mrs. Jacob
Stone, Mrs. James Dickey
Stone, Mrs. John Sheppard
Stone, Mrs. Katherine
Stone, Mrs. Klyde
Stonehill, C. A.
Glencoe, Ill.
Storey, W. B.
Storkan, Robert
Cicero, Ill.
Storm, Mrs. Edwin S.
Storms, North
Story, Frank F.
Stout, Miss Marikae
Stout, Mrs. Robert Beck
Stover, Miss Elizabeth Allen
Wilmette, Ill.
Stover, Frank F.
Hubbard Woods, Ill.
Strader, R. M.
Evanston, Ill.
Straight, Mrs. Edward B.
Hollywood, Calif.
Strain, Miss H. G.
Strand, Mrs. Martin
Chicago Heights, Ill.
Strandberg, E. P.
Stransky, Franklin J.
Strasser, Christopher
Stratton, Mrs. Donald S.
River Forest, Ill.
Straub, Mrs. Walter F.
Winnetka, Ill.
Straus, David
Coronada Beach, Calif.
Straus, Eli M.
Straus, Henry H.
Glencoe, Ill.
Straus, Mrs. Isaac D.
Ligonier, Ind.
Straus, Mrs. Melvin L.
Glencoe, Ill.
Straus, Mrs. Michael W.
Washington, D. C.
Straus, S. J. T.
Strauss, Mrs. Bertha A.
Los Angeles, Calif.
Strauss, Mrs. Henry X.
Strauss, J. L.
Strauss, Mrs. Lee J.
Strauss, Mrs. Louis S.
Hollywood, Calif.
Strauss, Mrs. Martin L.
Strauss, Mrs. Milton A.
Strauss, Mrs. Siegfried F.
Straw, Miss Barbara Ann
Lake Forest, Ill.
Straw, Mrs. H. Foster, Jr.
Lake Forest, Ill.
Strawbridge, Mrs. Charles H.
Strawn, Dr. Julia
Stream, John J.
Streed, Mrs. Edward E.
McHenry, Ill.
Street, Mrs. Charles A.
Street, Mrs. Charles L.
Sycamore, Ill.
Street, Douglas P.
Streit, Miss Eva
Stresen-Reuter, Mrs. Walter
Hinsdale, Ill.
Strigl, Fred C.
Strom, John A.
Stromberg, Charles J.
Glencoe, Ill.
Stromberg, Mrs. Joseph G.
Strong, Mrs. Edmund H.
Tucson, Ariz.
Strong, Gordon
Strong, Mrs. J. Edmund
Hartland, Wis.
Strong, Dr. L. Willis
Evanston, Ill.
Strong, Miss Madelaine Freeman
Strong, M. D.
Strong, Mrs. Walter A.
Winnetka, Ill.
Strotz, Harold C.
Strube, Miss Minna E.
Struble, Mrs. Henry
River Forest, Ill.

Struby, Mrs. W. V.
Struckmann, Wm. F.
Berwyn, Ill.
Stryker, Mrs. Clinton E.
Highland Park, Ill.
Stryker, Mrs. Emilie
Stuart, A. C.
Stuart, Charles W.
Stuart, Mrs. Robert
Stuart, Robert Kincade
Evanston, Ill.
Stuart, Mrs. Robert
Kincade
Evanston, Ill.
Stuhr, Dr. Walter A.
Stulik, Dr. Charles K.
Stumes, Mrs. Charles B.
Glencoe, Ill.
Sturges, Howard P.
Sturges, Lee
Elmhurst, Ill.
Sturges, Solomon
Sturgis, C. I.
Winnetka, Ill.
Sturm, Meyer J.
Evanston, Ill.
Stursberg, Mrs. Ann B.
Sturtevant, Mrs. C. D.
Evanston, Ill.
Sturtevant, Mrs. R. E.
Lake Forest, Ill.
Suder, Miss Lenore
Sudler, Mrs. Carroll H.
Suffrin, Mrs. David
Sugar, Henri
Sulcer, Mrs. Henry D.
Sullivan, Andrew J.
Sullivan, Miss Bridget H.
Sullivan, Mrs. D. E., Jr.
Sullivan, Miss Elizabeth
B.
Sullivan, Mrs. John J.
Sullivan, Mrs. Joseph J.
Sullivan, Miss Mary L.
Sullivan, Mrs. Thomas E.
Wilmette, Ill.
Sultan, William
Sulzberger, Frank L.
Summe, Ray W.
Summer, Mrs. Edward
Summerhays, Mrs.
William A.
Memphis, Tenn.
Summers, Mrs. Dorothy
Girard, Ohio
Sundblom, Mrs. H. H.
Wilmette, Ill.
Sundell, Mrs. Ernest W.
Highland Park, Ill.
Sundlof, Miss Anna
Sundlof, William
Wilmette, Ill.
Supplee, Cochran, Jr.
New York, N. Y.
Suster, John
DesPlaines, Ill.
Sutcliffe, Mrs. Elbert C.
Harrods Creek, Ky.
Sutcliffe, Mrs. G. Gary
Sutherland, Miss Alice C.
Sutherland, Mrs. John A.
Miami, Fla.
Sutherland, Myron F.
Oak Park, Ill.
Sutherland, William
Glencoe, Ill.
Sutor, Mrs. C. Ballard
River Forest, Ill.
Sutter, Clarence B.
Sutton, Mrs. Elsie
Sutton, Miss Grace E.
Sutton, Harold I.
River Forest, Ill.
Sutton, Miss Jessie F.
Svec, Miss Rose A.
Swain, Miss Irene M.
Swan, Dr. C. J.
Evanston, Ill.
Swan, O. H.
Geneva, Ill.
Swann, Mrs. Charles E.
Glencoe, Ill.
Swanson, Axel E.
Swanson, Mrs. Carl G.
Swanson, Mrs. E. G.
Swanson, Frank E.
LaGrange, Ill.
Swanson, J. E.
Swanson, Miss Margaret
G.
Swartchild, Edward G.
Swartchild, William G.
Swarts, Harry L.
Cincinnati, Ohio
Swartz, Edward C.
Swayne, Mrs. Albert W.
Sweeney, Mrs. Gerald F.
Sweeney, Miss Margaret
E.
Sweet, David M.
Sweitzer, Robert M.
Swenkerud, Mrs. Oscar
M.
Swenson, Mrs. Hilmer V.
Highland Park, Ill.
Swenson, Miss Ruth C.
Swett, Miss Eleanore E.
Swiecinski, Walter
Swift, Edward F., Jr.
Swift, Louis F.
Lake Forest, Ill.
Swift, Mrs. Lydia Niblack
Swift, Mrs. Rodney B.
Highland Park, Ill.
Swift, Mrs. William E.
Lake Forest, Ill.
Swigart, George W.
Switzer, Mrs. James W.
Sykes, Aubrey L.
Sykes, Mrs. Bernard G.
Evanston, Ill.
Sykes, Mabel
Sykes, Mrs. Wilfred
Flossmoor, Ill.
Sylvester, Miss Ada I.
Symonds, N. G.
Hinsdale, Ill.
Szantay, Mrs. Elizabeth
Tabenski, Dr. Longin
Tabor, Mrs. Edna B.
Tackett, Mrs. Lura B.
Tackett, Mrs. M. F.
Niles, Mich.
Tackett, Mrs. W. C.
Taft, John H.
Evanston, Ill.
Taft, Mrs. Oren E.
Taft, Robert H.
Oak Park, Ill.
Taft, William J.
Talbert, Joseph T.
New York, N. Y.
Talbot, Mrs. Eugene S., Jr.
Talbot, Miss Marion
Tankersley, Mrs. Jasper
M.
Tanner, Louis A.
Tapsfield, Frederick F.
Taradash, Mrs. William
Miami Beach, Fla.
Tarrant, Mrs. Robert
Wilmette, Ill.
Tarrant, Robert
Wilmette, Ill.
Tartak, Mrs. Paul H.
Tatge, Edward W.
Evanston, Ill.
Tatge, Mrs. Gustavus J.
Tatman, James H.
Tauber, William
Taussig, Mrs. J. M.
Taylor, Miss A. Jane
Tacoma, Wash.
Taylor, Mrs. Charles P.
Oak Park, Ill.
Taylor, C. C.
Taylor, Mrs. Fannie
Bogardus
Taylor, Mrs. Frank B.
Putney, Ga.
Taylor, George H.
Taylor, Mrs. Harry M.
Riverside, Ill.
Taylor, Mrs. Irma
Muskegon, Mich.
Taylor, John H.

Taylor, J. Hall
Oak Park, Ill.
Taylor, Louis S.
Taylor, Mark D.
Taylor, Miss Mary
Taylor, Mathew
Berwyn, Ill.
Taylor, Mrs. Orville
Taylor, Mrs. Samuel G., Jr.
Taylor, Mrs. William F.
Taylor, Mrs. William M.
Teagle, Ernest W.
Glencoe, Ill.
Tebbetts, Mrs. Harry E.
Teckemeyer, Mrs. A. O.
Geneva, Ill.
Teel, Mrs. Harold M.
Cleveland Heights,
Ohio
Tegerdine, Mrs. J.
William
River Forest, Ill.
Teich, Mrs. Ernest A.
Teichman. Edward F.
Teitelman. S. Lloyd
Teller, George L.
Riverside, Ill.
Telling, Miss Elisabeth I.
Tempel, William F.
San Marino, Calif.
Temple, Mrs. Charles E.
Temple, Julius A.
Templeton, Stuart John
Templeton, Walter B.
Hinsdale, Ill.
Templeton, Walter L.
LaGrange, Ill.
Templeton, Mrs. William
Oak Park, Ill.
Tennant, Mrs. Colin McK.
Evanston, Ill.
Tennant, Mrs. Lufkin
Highland Park, Ill.
Tennerstedt, Milton R.
Evanston, Ill.
Tenney, Mrs. Frank S.
Tenney, Henry F.
Winnetka, Ill.
Tennis Mrs. O. B.
Evanston, Ill.
Terborgh, Mrs. John
Terhune, Mrs. Palmer
Terlecke, Rev. Arthur
Terry, Mrs. Schuyler
Baldwin
Terry, Mrs. W. A.
Wilmette, Ill.
Terwilliger, Mrs. Ralph
I.
River Forest, Ill.
Test, Mrs. Frederick C.
Teter, Lucius

Tetzlaff, Benjamin A.
Riverside, Ill.
Teufel, Morris W.
Thatcher, Mrs. Everett
A.
Winnetka, Ill.
Thayer, Mrs. Charles L.
Thayer, Mrs. Henry J.
Highland Park, Ill.
Theobald, Dr. John J.
Oak Park, Ill.
Theobald, William A.
Thibodeaux, Mrs. P. J.
Thielbar, Fred J.
River Forest, Ill.
Thielens, Mrs. Edward
H.
Thomann, Miss Emma E.
Evanston, Ill.
Thomas, Mrs. A. Bradley
Lake Bluff, Ill.
Thomas, E. A.
Thomas, Frank W.
Oak Park, Ill.
Thomas, Mrs. Harry L.
Lake Forest, Ill.
Thomas, Mrs. Henry
Thomas, Mrs. John B.
Glencoe, Ill.
Thomas, Mrs. John E.
Chicago Heights, Ill.
Thomas, Mrs. John G.
Thomas, John M.
Pittsburgh, Pa.
Thomas, Mrs. John W.
Evanston, Ill.
Thomas, Mrs. John W.
Chicago Heights, Ill.
Thomas, Mrs. Joseph R.
Thomas, J. Elmer
Elmhurst, Ill.
Thomas, Mrs. Llewellyn
Los Angeles, Calif.
Thomas, Mrs. L. M.
Gary, Ind.
Thomas, Mrs. Roy G.
Thomas, R.
Thomas, T. Davenport
Washington, D. C.
Thomas, Dr. Walter N.
Thomas, Dr. William A.
Evanston, Ill.
Thomas, Mrs. W. A.
Thomason, Samuel E.
Thomasson. Nelson, Jr.
Thometz, Miss Bessie M.
Thometz, Miss Mary L.
Thompson, Miss Alice M.
Thompson, A. H.
Thompson, Mrs. B. T.
Oak Park, Ill.
Thompson, Chas. H.
Los Angeles, Calif.

Thompson, Mrs. Charles
M.
Thompson, Mrs. Charles
R.
Thompson, C. F.
Springfield, Ill.
Thompson, Mrs. Fred L.
Thompson, Dr. George
A.
Thompson, Dr. G. F.
Thompson, Harry E.
Cicero, Ill.
Thompson, Rev. John,
D.D.,
Thompson, Mrs. John R.
Lake Forest, Ill.
Thompson, John R., Jr.
Thompson, Miss Lucille
Thompson. Mrs. T. P.
Thompson, Wm. Hale
Thomson. Mrs. O. K.
Thorek, Dr. Max
Thorelius, Mrs. P. W.
Thoren, Mrs. J. N.
Thorne, Miss Eva E.
Evanston, Ill.
Thorne, Mrs. George A.
Thorne, Mrs. Gordon C.
Thorne, Mrs. Hallett W.
Winnetka, Ill.
Thorne, James Ward
Thornton, Everett A.
Thornton, Dr. Frances E.
Thornton, Mrs. Joseph
Hill
Thornton, Martin J.
Thornton, Mrs. Roy V.
Thorp, Mrs. G. G.
Madison, Wis.
Thorp, H. W.
Evanston, Ill.
Thrall, Miss Bessie H.
LaJolla, Calif.
Thresher, Charles J.
Thulin, Mrs. Charles N.
LaGrand, Iowa
Thurman, William
Thurn, Walter N.
Oak Park, Ill.
Tibbetts, Mrs. Norris L.
Tibbles, Mrs. Harry
Edwin
Tice, Mrs. Duane L.
Columbus, Ohio
Tideman, S. N.
Wilmette, Ill.
Tietgens, Paul
Gainesville, Fla.
Tietz, Mrs. John
Berwyn, Ill.
Tighe, Mrs. Bryan G.
Tilden, Averill
Winnetka, Ill.

Tilden, Louis E.
Tilt, Charles A.
Timm, Mrs. Louis J.
Timmins, H. L.
New York, N. Y.
Timmins, Mrs. Pickett A.
Timroth, Chas. E.
Tinsley, Mrs. Emma
Tinsley, F. H.
Tinsman, Homer E.
Evanston, Ill.
Tippett, William M.
Spring Lake, Mich.
Tobey, Mrs. George M.
Tobias, A. W.
Tobias, Mrs. C. H.
Cassapolisa, Mich.
Tobin, Mrs. Arthur C.
Todd, Mrs. Anna R.
Todd, Prof. Arthur J.
Evanston, Ill.
Todd, Mrs. James
Oak Park, Ill.
Tolman, E. E.
Lake Forest, Ill.
Toloff, Joseph D.
Tomajan, Mrs. Don K.
Evanston, Ill.
Tomhagen, Mrs. Kent
Menlo Park, Calif.
Tomhave, Miss Jean
Marsden
Toncray, Mrs. Clifford R.
Tonk, Mrs. Charles J.
Tonk, Percy A.
Evanston, Ill.
Tope, Dr. John W.
Oak Park, Ill.
Topf, Mrs. Jacob A.
Topping, Mrs. James H.
Evanston, Ill.
Torbet, Mrs. A. W.
Deerfield, Ill.
Torrence, Mrs. George P.
Evanston, Ill.
Totman, Arnold W.
Winnetka, Ill.
Tourtellot, Mrs. Gair, Jr.
Evanston, Ill.
Tourtellotte, Frederick J.
Longmeadow, Mass.
Tourtelot, Edward M.
Towle, Leroy C.
Oak Park, Ill.
Towler, Kenneth F.
Deerfield, Ill.
Towne, Mrs. John D. C.
New York, N. Y.
Towne, Mrs. Walter J.
Oak Park, Ill.
Towner, Mrs. Frank H.
Townley, Morris M.
Townsend, Chas. D.
Townsend, Mrs. Robert D.
Tracy, Howard Van Sinderen
Tracy, Margaret
Blue Island, Ill.
Trainer, J. Milton
Glencoe, Ill.
Trainer, William O.
Trampisch, Mrs. Gertrude
Trask, Arthur C.
Trautman, Miss Katherine
Travelletti, Mme. Rene
Winnetka, Ill.
Traver, Mrs. George W.
Travers, James E.
Travis, Mrs. Leonard J.
LaGrange, Ill.
Treadway, Oswell G.
Trebilcock, Paul
River Forest, Ill.
Trebilcock, William P.
River Forest, Ill.
Tredennick, Miss Nellie
Tredwell, John
Trees, Merle J.
Tregellas, Miss Ida M.
Trenkmann, Richard A.
Evanston, Ill.
Treseder, Mrs. Ross C.
New York, N. Y.
Trier, Mrs. Paul W.
Barrington, Ill.
Trier, Robert
Trinder, Mrs. N. Page
Trine, Mrs. Harry G.
Triner, Joseph
Troeger, Louis P.
Trojan, Mrs. Frank
Hinsdale, Ill.
Trombly, Dr. Frank F.
Tronnes, Elling
Evanston, Ill.
Troughear, Mrs. C. E.
Oak Park, Ill.
Troup, Mrs. Clarence G.
Trout, Edgar W.
Trowbridge, Mrs. E. G.
Winnetka, Ill.
Troxel, Mrs. James M.
Highland Park, Ill.
Troxel, Mrs. Thomas G.
Lake Forest, Ill.
Troxell, Mrs. Benjamin F.
Trude, Mrs. Mark W.
Truesdale, Mrs. William D.
Winnetka, Ill.
Truman, M. G.
Evanston, Ill.
Truman, Percival H.
Evanston, Ill.
Trumbull, Mrs. C. L.
Winnetka, Ill.
Trumbull, John
Trusdell, Mrs. Richard V.
Evanston, Ill.
Tryon, Mrs. Rolla Milton
Tucker, Mrs. Dorothy O'Reilly
Tuckerman, F. M.
Tuft, Miss Elizabeth
Tufts, Dr. Frank S.
Tufts, Prof. James H.
Berkeley, Calif.
Tully, Mrs. Willis Cresl
Tunelius, Mrs. Edgar C.
Tunnicliff, Miss Ruth
Tupper-White, Frank O.
Tupy, J. W.
Turner, Alfred M.
Turner, Dr. Herbert A.
Turner, Mrs. Horace E.
Turner, Mrs. Jeannette
Long Island City, N.Y.
Turner, Mrs. Le Baron
Geneva, Ill.
Turner, Mrs. Oliver S.
Highland Park, Ill.
Turner, Mrs. William P., Jr.
Evanston, Ill.
Turney, Robert E.
Turney, Mrs. William H.
Tuthill, Mrs. James B.
Tuttle, Mrs. Arthur Farwell
Millbrook, N. Y.
Tuttle, Chas. S.
Oak Park, Ill.
Tuttle, F. B.
Tuttle, Mrs. H. N.
New Haven, Conn.
Tuttle, Mrs. Ole H.
River Forest, Ill.
Tuttle, W. F.
Glencoe, Ill.
Tyden, Col. Emil
Hastings, Mich.
Tyler, Alfred C.
Evanston, Ill.
Tyler, Mrs. Frederic C.
Evanston, Ill.
Tyler, Dr. Harvey A.
Tyler, Orson K.
Tyrrell, John F.
Tyrrell, Mrs. Percy
Tyson, Howell N.
Evanston, Ill.
Tyson, Mrs. H. N., Jr.
Evanston, Ill.
Tyson, Mrs. John Reed
Uhlemann, Mrs. Edward W.
Winnetka, Ill.

Uhlemann, Mrs. William R.
Evanston, Ill.
Uhlir, Mrs. John
Uhlmann, Fred
Uhlmann, Mrs. Richard F.
Highland Park, Ill.
Uhlein, Edgar J.
Lake Bluff, Ill.
Ullman, Mrs. N. J.
Ullman, Mrs. Percy G.
Ullmann, Mrs. Albert I.
Elmhurst, Ill.
Ullmann, S. E.
Ullmann, Mrs. William E.
Ullrich, Mrs. William P.
Evanston, Ill.
Ulrich, Perry
Glencoe, Ill.
Umenhofer, Mrs. Rose A.
Underwood, Miss Florence M.
Lake Forest, Ill.
Underwood, Mrs. Harriet B.
Underwood, Morgan P.
Underwood, Thomas I.
Undine, William C.
Ungaro, Mrs. Gerard M.
Unwin, Mrs. Parkinson
Unzicker, Mrs. Otto
Upham, Mrs. Frederic W.
Upham, Harry C.
Upham, Robert B.
Upton, Mrs. A. L.
Evanston, Ill.
Upton, Philip Quentin
Urheim, Mrs. Jacob L.
Urquhart, Mrs. Mary D.
Niles, Mich.
Vacha, Joseph
Vagtborg, Mrs. Christ P.
Valentine, E. L.
Valentine, Mrs. Joseph Loring
Valentine, Mrs. Patrick A.
Valentine, Patrick Anderson
New York, N. Y.
Valentine, Mrs. William W.
River Forest, Ill.
Valia, Mrs. Honore D.
Van Alstyne, Mrs. Guy S.
VanArtsdale, Mrs. Flora Diener,
VanArtsdale, Harold Diener
Oak Park, Ill.
Van Bergen, John S.
Highland Park, Ill.
Van Bezey, Miss Annette
Van Buskirk, Mrs. H. James
Van Buskirk, Jesse
Lombard, Ill.
Van Cleef, Noah
Van Cleef, Mrs. Noah
Van Degrift, Dr. Daniel D.
Van Dellen, Dr. R. L.
Vanderburgh, Mrs. Martha E.
Evanston, Ill.
Vanderkloot, Miss Meise V.
Flossmoor, Ill.
Vande Roovaart, Miss Elizabeth G.
VanderPloeg, Frank
Vanderploeg, Mrs. W. H.
LaGrange, Ill.
Vandervort, Mrs. Maurice L.
Evanston, Ill.
VanderWolff, Dr. Josephine E.
Van Deventer, Christopher
VanDoren, Peter
Glen Ridge, N. J.
Van Dorn, Mrs. William T.
Elmhurst, Ill.
Van Dort, G. Broes
Vanek, John C.
Van Eps, George T.
Van Guysling, G. E.
Los Angeles, Calif.
Van Hagen, George E.
Barrington, Ill.
Van Hoesen, Mrs. Annie M.
Van Horne, William C.
Winnetka, Ill.
Van Horne, W. B.
Indiana Harbor, Ind.
Van Keuren, Earle E.
Van Landingham, Charles Campbell
Vanlandingham, W. B.
Van Law, Mrs. Agnes Mead
Evanston, Ill.
Van Meenen, Miss Josephine
Van Ness, Gardiner B.
Van Nice, Errett
Van Schaack, Mrs. C. P.
Wilmette, Ill.
Van Schaack, R. H.
Evanston, Ill.
Van Schaick, Mrs. Harrison L.
Van Stone, Mrs. N. E.
Vanzwoll, Henry B.
Varel, Mrs. C. D.
Varty, Leo B.
Oak Park, Ill.
Varty, L. G.
Oak Park, Ill.
Vasumpaur, Dr. Jos.
Vaughan, Edward F.
Vaughan, Mrs. Elmer E.
Johnson, Vt.
Vaughan, Gordon Miller
LaPorte, Ind.
Vaughan, Miss Jane
Vaughan, Mrs. J. W.
LaPorte, Ind.
Vaughan, L. B.
Vaux, Frederick T.
Vavra, Alex H.
LaGrange, Ill.
Veazie, Mrs. Granville T.
Veeder, Mrs. Albert Henry
Veeder, Henry
Veeder, Miss Jessie
Veeder, Mrs. Melvin N.
Winnetka, Ill.
Vehe, Dr. K. LeRoy
Vehon, Morris
Vehon, Mrs. William H.
Highland Park, Ill.
Vennema, Mrs. John
Winnetka, Ill.
Venning, Frank L.
Highland Park, Ill.
Venning, Mrs. William J.
Vercoe, Arthur W.
Verhelle, Joseph F.
Grosse Pointe, Mich.
Verhoeven, Mrs. J. A.
Winnetka, Ill.
Veroneau, Miss Frances Leah
LaGrange, Ill.
Verrall, S. H.
Vesely, Joseph P.
Vette, Mrs. John Lyle
Oak Park, Ill.
Vial, Frederick K.
LaGrange, Ill.
Vial, Miss Mary M.
LaGrange, Ill.
Vickery, Miss Mabel S.
Victor, Mrs. Jessie K.
Victor, Joseph B.
Oak Park, Ill.
Vider, Fred A.
Viehe-Naess, Ivar
Viele, Miss Edith L.
Vieth, Edward L.
Vigeant, Mrs. Helen K.
Washington, D. C.
Vilas, Mrs. George B.
Evanston, Ill.
Vilas, Mrs. Levi M.

Viles, L. M.
Harvey, Ill.
Vinci, Mrs. Joseph S.
Vinje, Mrs. Osmund
Vinton, Mrs. John
Vitellaro, Miss Caroline
Vivirito, Mrs. Lawrence
Vlasak, Mrs. Louis B.
Vogel, Roy J.
Vogl, Otto
Vogt, Rev. Von Ogden
Voigtmann, Mrs. Frank
Volicos, Dr. John N.
Volk, Carl B.
Volk, Herbert
Oak Park, Ill.
Volkhardt, Mrs. John M.
Lake Beulah, Wis.
Volkmann, Mrs. Max
Vollertsen, Mrs. Edward P.
Voltz, Daniel W.
Voltz, Edw. C.
Oak Park, Ill.
Volz, Mrs. G. Rex
Arlington Heights, Ill.
von Ammon, Ernst C.
Winnetka, Ill.
von Behren, Mrs. D. C.
von Colditz, Dr. G. Thomsen
Evanston, Ill.
Von Esh, Mrs. Edward John
von Glahn, Mrs. August
von Hermann, Mrs. Alice
von Holst, Hermann V.
Boca Raton, Fla.
Von Oven, Miss Emma
Naperville, Ill.
von Wysow, Mrs. Felix
Voorhees, Mrs. Condit
Voorhees, Mrs. Henry Belin
Voorhees, Mrs. Roberta W.
Evanston, Ill.
Voorhis, C. B.
Pasadena, Calif.
Vorres, S. K.
Vose, Frederic Perry
Evanston, Ill.
Vose, Robert C.
Brookline, Mass.
Vroman, Mrs. V.
Elmhurst, Ill.
Wachs, Mrs. Charles L.
Evanston, Ill.
Wade, Albert G.
White Pigeon, Mich.
Wade, Mrs. Reginald N.
Wilmette, Ill.
Wade, Mrs. Thomas P.
Wadsworth, Robert
Wagner, Mrs. Alex J.
Wagner, Edwin L.
Evanston, Ill.
Wagner, Ernest J.
Wagner, Mrs. E. Stanley
Wagner, Mrs. E. W.
Wagner, Franz Rudolph
Wagner, Fritz, Jr.
Winnetka, Ill.
Wagner, Dr. G. W.
Wagner, Miss Ida
Wagner, Mrs. Isaac
Wagner, Mrs. John E.
Wagner, Miss LaVerne M.
Wagner, Miss Louise M.
Wagner, Mrs. Nicholas J.
Wagner, Mrs. T. B.
Brooklyn, N. Y.
Wagstaff, C. D.
Evanston, Ill.
Wahl, Mrs. Orlin I.
Evanston, Ill.
Wahl, Dr. R.
Fish Creek, Wis.
Waidner, Mrs. Franklin
Waite, Raymond
Evanston, Ill.
Waite, Roy E
Wakefield, Roy L.
River Forest, Ill.
Wakem, Harold R.
Homosassa Springs, Fla.
Walcher, A.
Walcott, Russell S.
Barrington, Ill.
Wald, Mrs. Martin
Chicago Heights, Ill.
Walden, H. P.
Pasadena, Calif.
Waldschmidt, William E.
Evanston, Ill.
Walgreen, Mrs. Charles R.
Walker, Miss Annie J.
Walker, Miss A.
Walker, Bertrand
Walker, Miss Beulah
Walker, Carl J.
Walker, Chas. Cobb
Boston, Mass.
Walker, Mrs. Edson O.
LaGrange, Ill.
Walker, Mrs. Frank R.
Glencoe, Ill.
Walker, Mrs. Harry W., Jr.
Walker, Mrs. James
Hinsdale, Ill.
Walker, Mrs. John K.
Oak Park, Ill.
Walker, J. R.
Walker, Lyman T.
Walker, Miss Nellie V.
Walker, Mrs. Paul A.
Walker, Mrs. Robert G.
Walker, Wellington
Walker, William E.
Fennville, Mich.
Walker, Mrs. William M.
Wall, Mrs. Henry P.
Wall, Miss V. A.
Wallace, Dwight G.
Bethesda, Md.
Wallace, Mrs. Russell
Oak Park, Ill.
Wallace, Mrs. Thomas O.
Wallace, Walter F.
Winnetka, Ill.
Waller, Mrs. Francis C.
Waller, James B.
Waller, Mrs. Lucia T.
Waller, Mrs. Trigg
Highland Park, Ill.
Wallerich, George W.
River Forest, Ill.
Wallgren, Eric M.
Walling, W. G.
Hubbard Woods, Ill.
Wallis, Mrs. Mary
Wallovick, J. H.
Walls, Miss Catherine Jean
Walls, Dr. Frank X.
Walls, Mrs. Frank X.
Walpole, Mrs. Stewart J.
Park Ridge, Ill.
Walsh, George W., Jr.
Evanston, Ill.
Walsh, Mrs. John F.
Walsh, Miss Marie A.
Walsh, Miss Mary
Walsh, Mrs. Richard Wilson
Hubbard Woods, Ill.
Walter, Mrs. Alfred M.
Lynn, Mass.
Walter, Mrs. Luther M.
Walter, Miss Lydia
Walter, Dr. Will
Evanston, Ill.
Walther, Mrs. S. Arthur
Walton, Mrs. Helen R.
Walton, Lewis B.
Wilmette, Ill.
Walton, Mrs. S. B.
Wand, Samuel
Milwaukee, Wis.
Wanner, Mrs. A. F.
Wanner, Harry C.
Wanzer, Howard H.
Ward, Miss Anna R.
Ward, Edwin J.
Ward, Mrs. Herbert D.
Glencoe, Ill.

Ward, Mrs. Neil C.
Memphis, Tenn.
Ward, Peirce C.
Rochester, Ind.
Ward, Mrs. Robert E.
North Hollywood, Calif.
Wardall, Mrs. William J.
New York, N. Y.
Wardwell, Henry F.
Ware, Mrs. Charles
Kenilworth, Ill.
Ware, Mrs. Charles H.
Ware, Mrs. Charles W.
Ware, Mrs. Ella H.
Ware, John Angus
Warfield, Mrs. Robert G.
Warner, Mrs. Ado J.
Warner, Mrs. A. W.
Hinsdale, Ill.
Warner, Mrs. John Eliot
Winnetka, Ill.
Warner, Lansing B.
Hubbard Woods, Ill.
Warner, Mason
Winnetka, Ill.
Warnesson, Miss Victoria
Warren, Alex G.
Warren, Allyn D.
Warren, Mrs. Frank H.
Warren, Fred P.
Lakeside, Mich.
Warren, George C.
San Francisco, Calif.
Warren, John B.
Berkeley, Calif.
Warren, J. Latham
Riverside, Ill.
Warren, Lyman D.
Montclair, N. J.
Warren, L. Parsons
Warren, Paul C.
Lakeside, Mich.
Warren, Mrs. Robert K.
Warren, Walter G.
Warsh, L. G.
Warshawsky, Mrs. I. R.
Warwick, John F.
Washburn, Mrs. John R.
Highland Park, Ill.
Washburn, Ludlow J.
Mansfield, Ohio
Washington, Laurence W.
Waskow, Richard G.
River Forest, Ill.
Wasserman, Richard
Waterbury, Edwin S.
Omaha, Nebr.
Waterhouse, Mrs.
Margaret Thom
Waterman, Dr. Alonzo H.
Waterman, Charles
Eugene
Waterman, Miss Kate E.
Waters, Miss Mabel
Chicago Heights, Ill.
Waterstone, Harmon Lee
Watkins, Mrs. Daniel W.
Watkins, Frederick A.
Highland Park, Ill.
Watkins, Grover C.
Watkins, Mrs. Joseph O.
Watkins, Mrs. Richard W.
Watkins, Roderick
Henderson
Winona, Minn.
Watson, Charles
Watson, Charles J.
Glencoe, Ill.
Watson, Mrs. Frances
Franklin Park, Ill.
Watson, Mrs. Frederick J.
Watson, Mrs. Harry A.
Watson, Miss Helen
Dorothy
Watson, Mrs. Louisa M.
Pasadena, Calif.
Watson, Miss Mina M.
Watson, Mrs. Oliver L.
Watson, Mrs. Paul E.
Watson, Mrs. Vernon S.
Oak Park, Ill.
Watson, Victor A.
Watson, Mrs. William J.
Watson, William R.
Greenwich, Conn.
Watson, Mrs. William
Upton
Watt, Mrs. William E.
Evanston, Ill.
Watts, Arthur
Lombard, Ill.
Watts, Clarence E.
Maywood, Ill.
Watts, Miss Edith A.
Watts, Harry C.
Wheaton, Ill.
Watts, Mrs. Roscoe S.
Watzek, J. W., Jr.
Waughop, Mrs. Arthur B.
Glencoe, Ill.
Way, Raymond Turlay
Oak Park, Ill.
Weakly, Mrs. Floyd B.
Evanston, Ill.
Weakly, Frank E.
Wean, Frank L.
Highland Park, Ill.
Weary, Allen M.
Weary, Miss Frances B.
Weatherhead, Mrs.
William G.
Weaver, Charles A.
Weaver, Dr. Geo. H.
Wilmette, Ill.
Weaver, Mrs. Harold T.
Webb, Miss Joye Alice
Webb, Mrs. Thomas J.
Webb, Mrs. V. E.
Webber, Mrs. George
Weber, Mrs. Charles B.
Geneva, Ill.
Weber, David
Weber, Edgar A.
Weber, Frank C.
Weber, Mrs. Helen
Edwards
Weber, Henry L.
Weber, Mrs. Ida
Weber, James E.
Webster, Arthur L.
Webster, Dr. Clara
Seippel
Tucson, Ariz.
Webster, Miss Elizabeth
H.
Lake Forest, Ill.
Webster, Miss Helen R.
Webster, James
Webster, Maurice
Evanston, Ill.
Webster, Mrs. Ronald
Evanston, Ill.
Webster, Mrs. Thomas
Evanston, Ill.
Webster, Mrs. Towner K.
Evanston, Ill.
Wedeles, Sigmund
Wedelstaedt, H. A.
Wedlock, Mrs. Frank V.
Weeghman, Chas.
Weeks, Mrs. L. T.
Evanston, Ill.
Wegener, Albert B.
Wegener, Arnold G.
Wegener, George A.
Weidenaar, Edwin
Weidenhamer, Mrs. Bella
C.
Weigell, Mrs. H.
Milwaukee, Wis.
Weil, Alice E.
Weil, David Maxwell
Weil, Edward Arthur
Weil, Miss Elaine
Weil, Mrs. Isador
Weil, Mrs. Julius E.
Weil, Mrs. Leon
Weiland, Mrs. Nicholas
A.
Oak Park, Ill.
Weinberg, Mrs. Max
Weinberg, Morris A.
Weinberger, A. W.
Weiner, Adolph D.
Weiner, Charles
Weinfeld, Charles
Weinfurt, Otto
Weinreb, Arthur

Weinress, Morton
Weinthrop, Adolph D.
Weintroub, Mrs. B.
Weis, Samuel W.
New Orleans, La.
Weisbach, Mrs. Harry
Highland Park, Ill.
Weisbrod, Benj. H.
Weiss, Mrs. Alexander
Weiss, Theodore O.
Weisskopf, Dr. Max A.
Weisskopf, M. J.
Oak Park, Ill.
Weixel, Mrs. A. L.
Welch, Mrs. Dudley R.
Welch, Mrs. L. C.
Evanston, Ill.
Weld, Mrs. Harold K.
Hartford, Conn.
Weldon, Isabelle H. R.
Wilmette, Ill.
Weller, Miss Marian J.
Welles, Mrs. Donald P.
Lake Forest, Ill.
Welles, Mrs. Edward K.
Lake Forest, Ill.
Welles, Mrs. Edward P.
Evanston, Ill.
Wells, Miss Barbara Marten
Highland Park, Ill.
Wells, Bradford
Wells, Charles C.
Evanston, Ill.
Wells, Mrs. George E.
St. Louis, Mo.
Wells, Harry L.
Hubbard Woods, Ill.
Wells, Mrs. H. Gideon
Wells, Mrs. H. L.
Evanston, Ill.
Wells, Miss Jane
Wells, John E.
Wells, Mrs. Katherine M.
Wells, Miss Lillian A.
Oak Park, Ill.
Wells, Mrs. Preston
Winnetka, Ill.
Wells, Mrs. Thomas E.
Lake Forest, Ill.
Welsh, Mrs. William
Clarendon Hills, Ill.
Welter, Mrs. John N.
Evanston, Ill.
Wendell, Mrs. Barrett, Jr.
Wendell, Fred P.
Wendell, Mrs. Raymond B.
Flossmoor, Ill.
Wendland, Paul A.
Wendnagel, Mrs. William
Wendt, Robert W.
Valparaiso, Ind.
Wentworth, Mrs. Edward C.
Wentworth, John
Werelius, Mrs. Axel F.
Werkmeister, Frederick
Werntz, Mrs. Carl N.
Wersel, Mrs. Victor H.
Wausau, Wis.
Werth, A. Herman
Wertz, Mrs. Frank E.
Wescott, Mrs. J. V.
Wescott, Mrs. Virgil
Wilmette, Ill.
Wescott, W. S.
Wesemann, Mrs. Adolph H.
LaGrange, Ill.
Wesener, Mrs. J. A.
Montgomery, N. Y.
Wessel, Harold L.
West, Mrs. Charles L.
River Forest, Ill.
West, James J.
West, J. Roy
West, Miss Mary Sylvia
West, Mrs. Olin
West, Mrs. Owen A.
Lake Forest, Ill.
West, Mrs. Ralph M.
River Forest, Ill.
Westberg, Mrs. Clarence E.
Westbrook, R. S.
Westerfield, Miss Emma M.
Westerhold, Miss Kathryn
Evanston, Ill.
Westerlin, Mrs. J. M.
Westerling, Olaf
Weston, Mrs. Stewart
Winnetka, Ill.
Westphal, Mrs. Otto W.
Westrich, Mrs. Frank A.
Westrich, Miss T. C.
Wetherbee, Mrs. Hugh P.
San Francisco, Calif.
Wetten, Albert H.
Wettling, Louis E.
Evanston, Ill.
Wey, Miss Anna B.
Weymer, Earl M.
Wheaton, Ill.
Whamond, Dr. Frederick G.
Wharton, Mrs. Robert K.
Joliet, Ill.
Whatley, S. T.
West Hartford, Conn.
Whealan, Emmett
Wheaton, Albert Cardwell
Berwyn, Ill.
Whedon, Miss Frances
Wheeler, Edward D.
Wheeler, F. M.
Evanston, Ill.
Wheeler, Harry A.
Wheeler, Mrs. John T.
Wheeler, Miss Mary C.
Valparaiso, Fla.
Wheeler, Mrs. Robert T.
Wheeler, Seymour
Lake Forest, Ill.
Wheelock, Thomas G.
Whetston, Mrs. Charles A.
Winnetka, Ill.
Whinery, Charles C.
Highland Park, Ill.
Whipple, Mrs. Charles B.
Whipple, Mrs. C. J.
Whipple, Mrs. Jay N.
Lake Forest, Ill.
Whipple, Mrs. Mary A.
San Antonio, Texas
Whipple, Mrs. Walter G.
Whise, Dr. Melchior
Whitaker, Mrs. Helen M.
Whitaker, Mrs. Wilmot W.
Whitaker, Miss Winnona
Whitcomb, Miss Adah F.
Whitcomb, Homer J.
White, Mrs. Augustus J.
White, Mrs. Charles E., Jr.
Oak Park, Ill.
White, Mrs. Charles H.
White, Mrs. Fred S.
Winnetka, Ill.
White, Mrs. Frederic S.
White, Mrs. F. Edson
White, Mrs. George E.
White, Miss Grace Tyner
White, Mrs. Harold R.
Ravinia, Ill.
White, Harry L.
White, Mrs. James C.
White, Mrs. James G.
White, Miss Jane
White, Mrs. John H.
White, Miss Lois M.
White, Mrs. Ralph C.
White, Mrs. Raymond L.
White, Richard T.
Evanston, Ill.
White, Seldon F.
White, Vernon A.
White, Mrs. William Howard
Evanston, Ill.
White, Mrs. William J.
Evanston, Ill.

White, Mrs. W. E.
Bethlehem, Pa.
Whiteaker, Mrs. S. B.
Whitehouse, Howard D.
Whitely, Miss Elizabeth
Evanston, Ill.
Whiteside, Mrs. Roy A.
Wilmette, Ill.
Whiting, Mrs. Adele H.
Whiting, Mrs. Edward M.
Whiting, Lawrence H.
Whitman, Albert
Whitney, Mrs. Charles
Ray
Whitney, Edward S.
Montclair, N. J.
Whitney, Miss Ethel
Waukegan, Ill.
Whitney, Mrs. Gordon
Sarasota, Fla.
Whitney, Hugh E.
Whitney, Mrs. J. F.
Evanston, Ill.
Whitney, Mrs. Richard
A.
Joliet, Ill.
Whitney, Mrs. Thomas D.
Altadena, Calif.
Whitsett, Cameron A.
Whitted, Miss Lydia E.
Riverside, Ill.
Wicker, Miss C. M.
Wickes, Mrs. Anna Boal
Mount Vernon, Va.
Wickett, Mrs. Frederick
H.
Wickland, Algot A.
Wicks Dr. Mark
Wickwire, Mrs. Edward
L.
Oshkosh, Wis.
Widder, Mrs. Benjamin
W.
Widdifield, Mrs. Cecil
Widger, Frank V.
Wilmette, Ill.
Widney, Mrs. Carl
Edgington
New York, N. Y.
Wieboldt, Mrs. Elmer F.
Glencoe, Ill.
Wieboldt, Raymond C.
Evanston, Ill.
Wieboldt, Werner A.
Highland Park, Ill.
Wieboldt, W. A.
Kenilworth, Ill.
Wieczorek, Walter W.
Wiehn, John W.
Wieland, Charles
Wieland, Mrs. George C.
Wieland, Miss Louise
Wiersema, Asa
Wiersema, Miss Bess
Wigeland, Miss M. M.
Evanston, Ill.
Wigmore, John H.
Wik, Mrs. Charles P.
Wilborn, Mrs. Charles
Wilborn, Mrs. James
River Forest, Ill.
Wilbur, Mrs. Lawrence S.
Evanston, Ill.
Wilce, George C.
Wilcox, Miss Jennie A.
Oak Park, Ill.
Wilcox, Miss Tammie A.
Wild, Mrs. A. Clement
Evanston, Ill.
Wild, Mrs. Elizabeth
Kendall
Wild, Mrs. Emilie
Wild, Payson S.
Wild, Richard
Wilder, Mrs. Emory H.
Dundee, Ill.
Wilder, Mrs. Erskine
Hubbard Woods, Ill.
Wilder, Harold
Winnetka, Ill.
Wilder, Mrs. John E.
Wilder, Mrs. Loren
Wilder, Paul
Lake Forest, Ill.
Wilder, Mrs. T. E., Sr.
Lake Forest, Ill.
Wile, Mrs. Harriet A.
Wile, Mrs. Joseph M.
Wilhelm, Mrs. Frank E.
Wilke, Miss Louise
Wilkens, Miss Ella
Wilkens, Miss Evelyn
Wilkens, Miss Ruth C.
Wilker, Mrs. Milton W.
Evanston, Ill.
Wilkins, George Lester
Wilkinson, Mrs. Frank C.
Wilkinson, Mrs. George L.
Evanston, Ill.
Willard, Daniel
Baltimore, Md.
Willard, Miss Mary F.
Willens, Joseph R.
Oak Park, Ill.
Willett, Mrs. Herbert
Lockwood
Kenilworth, Ill.
Willett, Howard L.
Willett, Mrs. Walter D.
Willett, Mrs. Williamson
Willey, Mrs. Charles B.
Williams, Miss Alice
Dawes
Williams, Miss Anna P.
Williams, Mrs. Arista B.
Williams, Dr. A.
Wilberforce
Williams, Charles Sneed
Williams, Mrs. Clarence
E.
Williams, Mrs. Ednyfed
H.
Williams, Mrs. Eugene P.
Cincinnati, Ohio
Williams, Mrs. Florence
H.
Williams, Halbert H.
Williams, Mrs. Harry
Williams, Mrs. H. J.
Kenilworth, Ill.
Williams, H. L.
Williams, Mrs. John G.
Evanston, Ill.
Williams, J. M.
Williams, Nathan W.
Williams, Mrs. Nellie B.
Williams, Norman
Woodstock, Vt.
Williams, Ralph E.
Oak Park, Ill.
Williams, Mrs. Russell V.
Williams, Mrs. Winfield
S.
Williamson, George H.
Willis, Mrs. Charles D.
Willis, John H.
Willis, L. M.
Kenilworth, Ill.
Willis, Thos. H.
Hinsdale, Ill.
Willis, Mrs. Urban G.
Willman, Dr. Warren
Willner, Mrs. Louis J.
Willott, John R.
Wilmette, Ill.
Willoughby, Edward M.
Wills, Mrs. E. V.
Wills, H. E.
Wills, Wayne
Wilson, Mrs. Barbara
Lake Bluff, Ill.
Wilson, Mrs. Charles A.
Wilson, David M.
Wilson, Mrs. Elizabeth
Foss
Wilson, Mrs. E. C.
Evanston, Ill.
Wilson, Miss Fannie B.
Wilson, Mrs. George H.
Wilson, Grant V.
Wilson, Mrs. James M.
Wilson, Mrs. John A.
Wilson, John P., Jr.
Wilson, Mrs. John R.
Lake Geneva, Wis.

Wilson, John Taylor
Lake Forest, Ill.
Wilson, Mrs. Leotia J.
Milwaukee, Wis.
Wilson, Miss Lillian M.
Delafield, Wis.
Wilson, Lucius E.
Pinckney, Mich.
Wilson, Mrs. Luke I.
Bethesda, Md.
Wilson, Mrs. Melvena
Wilson, Milton
Santa Barbara, Calif.
Wilson, Mrs. Morris K.
Winnetka, Ill.
Wilson, Mrs. Oliver T.
Lake Forest, Ill.
Wilson, Mrs. Paul S.
Wilson, Mrs. Robert
Conover
Wilson, Mrs. Robert E.
White Plains, N. Y.
Wilson, Miss S. Edna
Wilson, Dr. Thomas H.
Wilson, Mrs. William
LaGrange, Ill.
Wilson, Mrs. William
Roswell
Kenilworth, Ill.
Wilt, Mrs. K. B.
Winans, Frank F.
Greenwich, Conn.
Winans, Miss Helen
Elizabeth
Winans, Miss Patty
Oak Park, Ill.
Winchell, Benjamin L.
New York, N. Y.
Windeler, Dr. Charles E.
Windsor, Mrs. Henry H.,
Jr.
Winnetka, Ill.
Wineberg, Mrs. John
Evanston, Ill.
Wineman, Mrs. Jacob R.
Wineman, Mrs. John S.
Highland Park, Ill.
Wineman, Mrs. Joseph M.
Winkelman, Louis C.
Winn, Miss Clara
Winnie, Mrs. Ralph J.
Winslow, Mrs. Charles
Spaulding,
Los Angeles, Calif.
Winslow, Mrs. Laura
Winslow, Mrs. Robert N.
Evanston, Ill.
Winston, Charles A.
Wilmette, Ill.
Winston, Garrard
New York, N. Y.
Winston, Mrs. Hampden
Winston, Mrs. James H.
Evanston, Ill.
Winston, Mrs. Ralph
Talbot
Winter, E. C.
Winter, Mrs. I. Leslie
Winter, Milo K.
Lake Forest, Ill.
Winter, Wallace C.
Winterbotham, Mrs.
A. E.
Winterbotham, Mrs. John
R., Jr.
Winterbotham, Joseph,
Jr.
Winters, Edward J.
New York, N. Y.
Winters, Mrs. Leroy
Daniel
Evanston, Ill.
Winton, Mrs. W. C.
Winnetka, Ill.
Wintz, Mrs. M. E.
Wippern, Dr. A. G.
Wirt, Van A.
Wise, Mrs. Harold
Rapid City, Mich.
Wise, William H.
New York, N. Y.
Wishart, Mrs. George A.
Withrow, Mrs. Albert W.
Witkowsky, Mrs. Jacob
Witkowsky, James
Witkowsky, Leon
Witten, William S.
Los Angeles, Calif.
Wittmeyer, Mrs. Gretchen
Wodlinger, M. Louis
Highland Park, Ill.
Wojtalewicz, Rev.
Francis M.
Wolbach, Murray
Wolcott Miss Katherine
Woldenberg, Max
Hubbard Woods, Ill.
Wolf, Mrs. Albert H.
Wolf, Miss Elsa
Wolf, Harry
Wolf, Mrs. Morris
Oak Park, Ill.
Wolf, Mrs. Mort G.
Wolf, Samuel
Wolf, Mrs. Walter B.
Wolfarth, Max M.
Wolfarth, Wm.
Wolfe, Mrs. Jonathan
Wolfe, Lloyd R.
Glencoe, Ill.
Wolfe, Mrs. Oswald F.
Oak Park, Ill.
Wolfe, Richard W.
Wolfenden, Dr. James R.
Wolff, Chris J.
Wolff, Emil W.
Wolff, Felix
Wolff, George Francis
Wolff, Louis
Wolff, Mrs. Otto E.
Wolffs, Mrs. Fred S.
Wollenberger, Hermann
Wolters, Mrs. A. L.
Woltersdorf, Arthur F.
Woltze, Bert Winfield
Winnetka, Ill.
Wood, Mrs. Anna S.
Wood, Dr. Casey
Wood, Francis A.
La Jolla, Calif.
Wood, Mrs. Harold F.
Wood, Milton G.
Wood, Mrs. Nelson C.
Wood, Mrs. Robert E.
Highland Park, Ill.
Wood, Mrs. R. Arthur
Wood, Mrs. Stephen G.
Woodard, Selwyn C.
Evanston, Ill.
Woodhull, Ross A.
Woodington, Mrs. John C.
Evanston, Ill.
Woodmansee, Mrs. F.
Maywood, Ill.
Woodruff, Mrs. Louise
Woods, Mrs. Edward G.
Woods, Mrs. Frances
Woods, Mrs. Sanders
Woods, Weightstill
LaGrange, Ill.
Woodward, Mrs. Charles
E.
LaGrange, Ill.
Woodward, Mrs. Gilbert
Motier
Woodworth, Vernor A.
Woodyatt, Dr. Rollin T.
Evanston, Ill.
Woolf, Morris
Woolf, S. Roger
Woolfolk, Mrs. William G.
Detroit, Mich.
Woollett, Mrs. Joseph
Nellegar
Winnetka, Ill.
Woolley, Clarence M.
New York, N. Y.
Work, Mrs. J. W.
Evanston, Ill.
Work, Robert G.
Barrington, Ill.
Worm, Carl F.
Worth, Miss Louise A.
Worthington, Mrs. Major
H.
Geneva, Ill.

Worthy, Mrs. Sidney W.
Wotell, Mrs. John B.
Woulfe, Miss Katharine Collins
Wouters, Charles
Wray, James T. Winter Haven, Fla.
Wray, Mrs. J. G. Glencoe, Ill.
Wren, John G.
Wrenn, Harold B.
Wright, Chester W.
Wright, Mrs. Frank
Wright, Frank Lloyd
Wright, Miss Helen M.
Wright, Dr. James A.
Wright, Mrs. John G.
Wright, J. Joseph
Wright, Miss Katherine
Wright, Mrs. Noble, Jr.
Wright, Warren Golf, Ill.
Wrigley, Charles W. Wilmette, Ill.
Wrigley, Mrs. Philip
Wroe, Mrs. W. E.
Wronski, Miss Gertrude M.
Wunderle, H. O.
Wurster, Mrs. Eleanor M.
Wurth, Mrs. William Wilmette, Ill.
Wyatt, Miss Faith Mackinac Island, Mich.
Wyatt, Mrs. S. W.
Wyeth, H. B.
Wyman, Mrs. Austin L. Glencoe, Ill.
Yager, Mrs. John C.
Yager, William A.
Yarros, Victor S.
Yates, Mrs. David M. Oak Park, Ill.
Yates, Mrs. John A. Beverly Hills, Calif.
Yates, Mrs. Margaret T. Oak Park, Ill.
Yaxley, Mrs. William E. Oak Park, Ill.
Yeager, Everett E. St. Petersburg, Fla.
Yegge, C. Fred
Yeomans, Charles
Yerkes, Mrs. Charles E. Evanston, Ill.
Yondorf, Mrs. David
Yondorf, John D.
Yondorf, Milton S.
Yondorf, Milton S., Jr.
Yorkey, Mrs. Arthur L.
Yost, Mrs. Lloyd Wilmette, Ill.
Young, Archibald B. Pasadena, Calif.
Young, Arthur
Young, B. Botsford Lake Forest, Ill.
Young, Mrs. Carl O. San Benito, Texas
Young, Mrs. Caryl B.
Young, Dr. C. W. Lake Forest, Ill.
Young, Mrs. Edgar
Young, Mrs. Elisabeth Borchert
Young, Mrs. Elsa Goldy River Forest, Ill.
Young, Mrs. Frank R. Evanston, Ill.
Young, Mrs. George W.
Young, Mrs. Hugh E.
Young, Mrs. James Webb
Young, Mrs. Joseph H.
Young, Dr. Josephine E.
Young, Dr. Mildred E.
Young, Mrs. W. Victor
Youngblood, Earl O.
Younglove, James C.
Zabel, Mrs. Max W. Wilmette, Ill.
Zaldokas, Mathew E.
Zaleski, B.
Zander, Henry G. Barrington, Ill.
Zander, Mrs. John
Zangerle, Mrs. Grace K.
Zeisler, Mrs. Ernest Bloomfield
Zeiss, Mrs. Grace Woodhead
Zeiss, Harold
Zeitler, Mrs. Barbara Homewood, Ill.
Zeitz, Mrs. Hermann
Zelezny, Mrs. John G.
Zelosky, William
Zelzer, Harry
Zenos, Rev. Andrew C.
Zetterberg, Miss Martha L.
Ziehme, A. E.
Zielinski, Theodore J.
Zimmer, Mrs. Rudolph E.
Zimmerman, Dr. A. G.
Zimmerman, Irving
Zimmerman, L. W.
Zimmerman, Mrs. Paul E. Oak Park, Ill.
Zimmerman, Mrs. Ralph W.
Zimmerman, Walter P.
Zimmerman, W. F., Jr. Clarendon, Va.
Zimmermann, Albert G. New York, N. Y.
Zimmermann, H. P.
Zimmermann, Mrs. P. T. River Forest, Ill.
Zimmermann, Mrs. Robert Glencoe, Ill.
Zimmers, Mrs. Joseph B.
Zindt, Mrs. Philippine B.
Zipprich, Mrs. Carl Wilmette, Ill.
Zipprich, John B. Wilmette, Ill.
Zirrit, Theodore Milwaukee, Wis.
Zitzewitz, Elmer K. Park Ridge, Ill.
Zitzewitz, Grace M. Park Ridge, Ill.
Zitzewitz, Walter R. Park Ridge, Ill.
Zoeller, Edward H.
Zolla, David M.
Zork, David
Zuetell, William Oak Park, Ill.
Zulfer, Mrs. Anthony G.
Zuse, William F. Oak Park, Ill.
Zvetina, John
Zweers, Mrs. Lorena Underhill

ANNUAL MEMBERS

Abbott, Mrs. Charlotte L.
Evanston, Ill.
Abbott, Mrs. Harold A.
Abbott, Miss Jessie
Abbott, Dr. Wilson
Ruffin
Abbott, W. Rufus
Evanston, Ill.
Abel, Miss Minnie
Abramson, Ben
Acomb, Mrs. W. E.
Lake Bluff, Ill.
Adair, Mrs. Louise
Adamowski, Mrs.
Benjamin S.
Adams, Mrs. Cuthbert C.
Winnetka, Ill.
Adams, Cyrus H., Jr.
Adams, Mrs. Everett
Eugene
Adams, Mrs. Frederick T.
Adams, Miss Frieda
Adams, J. L.
Adams, Miss Mildred E.
Adams, Mrs. Orlando
Adams, Mrs. Spencer L.
Adams, Mrs. Thomas G.
Addenbrooke, Dr. Edward
F.
Adelman, Mrs. Gerald
Adler, Jean S.
Adler, Miss Lillian H.
Adler, Mollie W.
Adler, Sidney
Adles, Miss Elizabeth M.
Agatstein, Mrs. Louis R.
Aguinaldo, Miss Carmen
R.
Aikman, Walter V.
Aitchison, Mrs. Paul F.
Aitchison, Mrs. Robert J.
Glencoe, Ill.
Akers, Mrs. Gertrude
Oak Park, Ill.
Akerstrom, Mrs. Louis
Albaladejo, Mrs. Nana
Albert, Miss Mary E.
Albert, Mrs. Roy H.
Alberts, Mrs. M. Lee
Alden, Mrs. Edith J.
Aldrich, Mrs. Henrietta
M.
Aldrich, Mrs. L. Sherman
Hubbard Woods, Ill.
Alexa, Miss Anna Helen
Alexander, Mrs. M. K.
Allan, Miss Mildred
Brisley
Allen, Mrs. Albert H.
Allen, Mrs. Edward A.
Evanston, Ill.
Allen, Mrs. Thomas Dyer
Evanston, Ill.
Allin, Mrs. J. J.
Alling, Miss Elizabeth C.
Evanston, Ill.
Allmendinger, Mrs.
George P.
Allyn, Mrs. Isabel
Almer, Mrs. Henry
Homewood, Ill.
Almloff, Woodruff
Alpirn, Mrs. Harry F.
Alschuler, Ernest
Alschuler, Judge Samuel
Alspaugh, Miss Regine
Alt, Mrs. George E.
Altman, Mrs. Robert M.
Altschuler, Mrs. Harry
Altschuler, Mrs. Henry
Amberg, Mrs. J. Ward
Ament, Mrs. J. Fowler
Evanston, Ill.
Andersen, Miss Dagny D.
Anderson, Allyne
Park Ridge, Ill.
Anderson, Almer A.
Anderson, Arch W.
Anderson, Dr. Carl G.
Anderson, Mrs. Charles A.
Anderson, Mrs. Charles W.
Anderson, Mrs. Clarence
A.
Anderson, Mrs. Clarence
R.
Niles Center, Ill.
Anderson, Miss Cora E.
Anderson, Mrs. C. H.
Anderson, Frank T.
Anderson, G. Bernhard
Anderson, Miss Helen M.
Anderson, Lawrence N.
Anderson, Miss Mabel L.
Anderson, Miss Martha E.
Anderson, Mrs. Martin G.
Winnetka, Ill.
Anderson, Miss Mary L.
Phoenix, Ariz.
Anderson, Miss Mildred
Anderson, Miss Minnie C.
Anderson, Miss Rachel
Anderson, Mrs. R. W.
Anderson, Miss Selma
Anderson, Stanley D.
Lake Forest, Ill.
Anderson, Walter S.
Andreason, Miss Esther
Andreen, Mrs. Gustav, Jr.
Andrews, Mrs. C. W.
Andrews, Mrs. Flavia K.
Winnetka, Ill.
Andrews, Mrs. Sol
Andrews, Mrs. S. J.
Angus, Mrs. John
Angus, William J.
Anisfeld, Boris
Anspach, Mrs. William E.
Anspaugh, Mrs. Edith V.
Anthony, Roland B.
Applegate, Harry R.
Appleman, Dr. John S.
Arbuckle, Miss Jessie E.
Lake Bluff, Ill.
Archibald, Miss Fay
Ardrey, Mrs. Marie
Arenberg, Miss Florence
F.
Arends, Prof. C. C.
Elmhurst, Ill.
Arey, Miss Belle-Howe
Oak Park, Ill.
Arkenberg, Mrs. A. O.
Arms, Mrs. Ray W.
Evanston, Ill.
Armstrong, Mrs. E. Royce
Evanston, Ill.
Armstrong, Mrs. James
W.
Evanston, Ill.
Armstrong, Mrs. Paul
River Forest, Ill.
Armstrong, Mrs. W. H.
Arnold, Miss Caroline F.
Arnold, George G.
Arnold, Hugo F.
Arthur, George R.
Arthur, Mrs. Leland P.
Evanston, Ill.
Arthur, Mrs. Pauline
Artingstall, Miss
Margaret
Artman, Mrs. Joseph M.
Asbiornsen, Mrs. Lafe H.
Ash, Mrs. S. H.
Ashburner, Miss E.
Ashenhurst, John
Ashland, Miss Estelle
Ashton, Mrs. Morris B.
Asker, Mrs. Helen
Atherton, Mrs. Ernest A.
Evanston, Ill.
Atkinson, Mrs. A. L. C.
Atkinson, Mrs. Francis
Atkinson, Mrs. Ralph L.
Atlass, Mrs. Ralph L.
Atwood, Fred G.
Aubrey, Mrs. Edwin E.
Auer, George A.
Auerbach, Mrs. Benjamin

Ausburg, Mrs. Alta M.
Ausman, Mrs. Evan L.
Austin, Mrs. David
Avery, Mrs. William Herbert
Evanston, Ill.
Aymond, Mrs. A. H.
Babbitt, Mrs. Ross M.
LaGrange, Ill.
Babicky, Bernard G.
Bacci, Mrs. Alexander H.
Bachem, Mrs. Albert
Bachmann, Mrs. Harrold A.
Bachner, Harry
Bachrach, Mrs. Martha H.
Bachrach, Mrs. Robert
Bacon, Mrs. Helen M.
Badger, Mrs. J. M.
Baer, Mrs. Arthur J.
Baeseman, Mrs. E. W.
Baggiore, A.
Bahe, Mrs. Kenneth
Bailey, Mrs. Anna D.
Bailey, Mrs. George T.
Baines, Mrs. Percy
Baird, Mrs. E. E.
Baird, Warner G.
Baker, Mrs. Birch H.
Baker, Mrs. Carl D.
Baker, Miss Caroline E.
Park Ridge, Ill.
Baker, C. M.
Baker, Mrs. D. Cameron
Baker, G. W.
Highland Park, Ill.
Baker, Mrs. John S.
Balaban, Mrs. J. Jacob
Balcom, Mrs. R. A.
Baldwin, Miss Rachel
Evanston, Ill.
Baldwin, Mrs. Rosecrans
Bales, Mrs. Clarence A.
Baley, Mrs. James S.
Balfour, Miss Florence
Ball, Mrs. George W.
Evanston, Ill.
Ball, James B.
Oak Park, Ill.
Ball, Mrs. J. P.
Ball, Dr. Otho F.
Ballestro, Mrs. M. J.
Ballou, Mrs. Frank J.
Banash, James I.
Banks, Gilbert
Bannon, Miss Laura
Barasa, Mrs. Bernard P.
Barborka, Mrs. Clifford
Bard, Mrs. George M.
Highland Park, Ill.
Bardach, Mrs. Richard W.
Barker, Harold J.
Barker, Mrs. James M.
Barker, Mrs. Walter
Barnes, Mrs. Harold D.
Barnett, Mrs. Philip
Barr, Mrs. Katherine E.
Evanston, Ill.
Barr, Miss Mildred
Barrett, Mrs. Charles V.
Barrody, Mrs. E. T.
Berwyn, Ill.
Barry, Mrs. Eugene A.
Barry, Mrs. H. J.
Barta, Frank W.
Bartels, Miss C. H.
Bartholomay, Mrs. Henry C.
Winnetka, Ill.
Bartlett, Mrs. Edmund B.
Winnetka, Ill.
Bartlett, Mrs. Frederic Clay, Jr.
Barton, Mrs. Ann
Barton, Mrs. C. A.
Barwick, Miss Louise I.
Baryl, Mrs. Walter George
Base, Mrs. Albert
Baskin, Miss Clara L.
Bass, Mrs. Perkins B.
Evanston, Ill.
Bastian, Rufus
Bates, Mrs. Clifford Vance
Bates, Mrs. George F.
Baty, Mrs. Eben N.
Flossmoor, Ill.
Bauer, Mrs. Louis W.
Evanston, Ill.
Bauer, Mrs. William W.
Wilmette, Ill.
Bauers, Mrs. Alexander L.
LaGrange, Ill.
Bauerschmidt, Gerald J.
Baukus, Mrs. J. Algert
Baum, Miss Alice C.
Oak Park, Ill.
Baum, Harry Neal
Baumann, Mrs. Edgar B.
Winnetka, Ill.
Baumann, Mrs. Reimund
Baumann, Walter O.
Oak Park, Ill.
Baumgardner, Mrs. Augusta J.
Baumgardner, Mrs. M. R.
Wheaton, Ill.
Baur, Mrs. Armin P.
Bauth, Dr. Carl Otto
Baxter, Mrs. Thomas Owst
Bayley, Guy
Bayrd, Mrs. George O.
Bazelon, Mrs. G. L.
Glencoe, Ill.
Beach, Miss Clara A.
Wheaton, Ill.
Beach, Mrs. Roy A.
Crystal Lake, Ill.
Beal, Henry S.
Beall, Miss Marie B.
Beaman, Mrs. Ivan L.
Bean, Donald P.
Beane, Mrs. Emma M.
Bear, Mrs. Alvin L.
Beatty, Mrs. Clarence E.
Beatty, Mrs. F. Merrill
Highland Park, Ill.
Beaver, Miss Jane Craven
Bebb, Dr. Walter S.
Hinsdale, Ill.
Beck, Alfred
Winnetka, Ill.
Beck, Mrs. B. E.
Evanston, Ill.
Beck, Frederick D.
Evanston, Ill.
Beck, Miss H. E.
Beck, Mrs. Joseph C.
Beck, Louise P.
Beck, Mrs. T. J.
Beck, Mrs. W. N.
Becker, Adolph W.
Becker, Miss Elsa
Beckerleg, Mrs. Edward L.
Oak Park, Ill.
Beckman, Mrs. Bernard C.
Naperville, Ill.
Beckman, Mrs. Ruth M.
Beckwith, Dr. C. Gorham
Beebe, Mrs. Harold G.
Behl, Mrs. Henry
Behrendt, Mrs. Arthur J.
Beich, Albert C.
Beile, Mrs. Harry
Beitz, Mrs. J. P.
Belasto, Jules de
Belden, Joseph C.
Belisch, Ardys
Bell, Alfred A.
Bell, Miss Clara Maude
Bell, Mrs. Royal Willing
Bell, Mrs. Ruth
Bellion, Mrs. John F.
Benario, Miss Lenore H.
Bender, Mrs. Fred
Bendry, Mrs. Joseph
Benedict, Mrs. G. F.
Benesh, Harold J.
Benner, Harry
Bennett, Mrs. A. Milo
Bennett, Mrs. Ivan
Bennett, James O'Donnell
Bennett, Nelson J.
Evanston, Ill.
Bennett, Mrs. S. A.

Bennington, Harold
Benson, Frank A.
Benson, Martha
Benson, Mrs. Siegrid L.
Benson, Mrs. Sten W.
Bently, Mrs. Robert F.
Beranek, Mrs. Milada H.
Berg, Miss Viola
Bergbom, Mrs. Matilda S.
Berger, George R.
Bergeson, Mrs. John B.
Bergh, Ross F.
Bergo, Mrs. Arthur C.
Evanston, Ill.
Bergquist, Mrs. C. Emil
Bergquist, Mrs. John
Bergren, Edward L.
Bergstrom, Harry G.
Berkson, Ethel
Highland Park, Ill.
Berleman, Mrs. Nellie
Berman, Joseph L.
Bermke, Mrs. Amanda
Bernstein, Dr. Clarence
Bernstein, Mrs. Sam
Berry, Mrs. Edward L.
Bertol, Miss Aurelia
Bertram, Mrs. S. W.
Best, Mrs. John C.
Bestel, O. A.
Bethge, Mrs. Charles A.
Betts, Mrs. Vilas D.
Beverly, A. L.
Beyer, Mrs. William B.
Bibb, Samuel F.
Biddle, Mrs. D. Arthur
Bielawa, Peter J.
Bielefeld, Herbert J.
Elmhurst, Ill.
Bierman, Mrs. Charles R.
Bieze, Rudolph H.
Bigelow, Mrs. A. F.
Lombard, Ill.
Bigelow, Mrs. Roy S.
Bigelow, Mrs. R. H.
Biggert, Helen
Biggio, Mrs. Frank S.
Bignall, Robert W.
Park Ridge, Ill.
Bill, Miss Mary
Biller, Mrs. George
Billings, Mrs. Percy
BimMerle, Mrs. R. W.
Binder, Miss Catherine
Binder, Mrs. Richard L.
Bingham, Mrs. John W.
Glen Ellyn, Ill.
Bingham, Mrs. Nina M.
Birch, Mrs. Henrietta M.
Birch, Miss Ruthe E.
Birmingham, Mrs. T. H.
Bisbee, Eleanor T.
Bishop, Mrs. Arthur
River Forest, Ill.
Bishop, Miss Laura C.
Bissell, Mrs. Arthur
Bisson, Mrs. Cosette
Oak Park, Ill.
Blackshear, Miss Kathleen
Blaha, George
Blair, Mrs. E. H.
Blair, Mrs. Robert O.
Blake, Mrs. Freeman K.
Blake, Harold F.
Blakeslee, Mrs. H. G.
Evanston, Ill.
Blanchard, Mrs. Philip D.
Blankmeyer, Miss Ruth
Oak Park, Ill.
Blaurock, Frank Monrad
Blecka, Miss Lillian A.
Bletsch, Mrs. Charles E.
Highland Park, Ill.
Bliss, Mrs. Charles H.
Evanston, Ill.
Blitzsten, Mrs. Harry
Bloch, Jacob
Bloch, Miss Lina
Bloom, Mrs. Joseph L.
Blossom, Mrs. Francis R.
Blozis, Mrs. George I.
Blumberg, Mrs. Henry
Blume, Mrs. E. H.
Blumenschein, Mrs. Flora
Blunt, Mrs. Carleton
Winnetka, Ill.
Boal, Stewart
Boardman, Miss Kathryn
Bobsin, Mrs. Harry
Bode, William F.
Bodeman, Mrs. Hazel
Bodge, Miss Reta L.
Bodie, Mrs. George L.
Boehm, Mrs. Albert C.
Boehm, Mrs. Rudolph P.
Bogert, Mrs. G. P.
Winnetka, Ill.
Bogg, Mrs. H. J.
Bogman, Mrs. J. H. B.
Bohlin, Mrs. Louis E.
Boisot, Mrs. Louis
LaGrange, Ill.
Bokman, Dr. A. F.
Bolton, Mrs. William E.
Bond, Mrs. Lewis H.
Bond, William A.
Bonnes, Mrs. Frank
Boodin, Dr. John E.
Booth, Mrs. Ernest H.
Booth, Sidney L.
Boothby, Clarence S., Sr.
Bopp, Mrs. A. R.
Borchardt, Mrs. Ernest C.
Borling, Mrs. John R.
Born, William T.
Oak Park, Ill.
Boroff, Edward
Borsody, Mrs. Louis
Borwell, Mrs. Robert C.
Oak Park, Ill.
Boshes, Dr. B.
Bostik, Dr. Edward J.
Bosworth, Frederick H.
Both, Miss Virginia
Bothman, Dr. Louis
Bourke, Miss May Z.
Bouscaren, Mrs. Irene S.
Bouzas, Miss Helen F.
Bowden, Mrs. George K.
Bowe, Mrs. Ellen F.
Bowerman, Miss Joy
Bowlby, Mrs. Henry Lee
Bowman, Mrs. Charles A.
Bowman, Dr. Harold
Leonard
Boyce, Mrs. M. M.
Boyd, Edward B.
Boyd, Mrs. J. Strother
Boyd, Mrs. Lester W.
Boyd, Mrs. Pauline
Boyd, Mrs. Thomas
Kenneth
Winnetka, Ill.
Boyden, Mrs. Frank S.
Boyle, Miss Gail E.
Boyle, Mrs. H. A.
Boyles, Mrs. Charles D.
Santa Monica, Calif.
Boynton, Mrs. C. R.
Oak Park, Ill.
Brach, Mrs. Frank Vincent
Glenview, Ill.
Bracken, Miss N. F.
Bradford, Mrs. Chester T.
Evanston, Ill.
Bradford, Mrs. Esther F.
Bradley, Miss Florence C.
Bradley, Miss Grace V.
Bradley, Mrs. Leslie L.
Bradley, Ralph R.
Brady, Mrs. Emma C.
Brainerd, Mrs. Winfield
S.
Brainerd, Miss Winifred
Braker, William P.
Brand, Mrs. Edwin L., Jr.
Brand, Mrs. Walter E.
Brandenburg, Mrs. Reba
Riverside, Ill.
Brandt, Mrs. Dolores
Brandwein, Mrs. Henry G.
Bransfield, Mrs. John M.
Branson, Miss Anne
Brassert, Mrs. C. A.
Braun, Mrs. Ernest J.

Brazier, Mrs. George A.
Glencoe, Ill.
Brearley, Miss Marie E.
Brecht, Harold S.
Evanston, Ill.
Breck, Mrs. Merrick R.
Breckenridge, K. S.
Breese, Sidney
Breitenbach, Mrs. O. C.
Evanston, Ill.
Bremer, Anna M.
Bretz, Mrs. J. H.
Homewood, Ill.
Brevitz, Mrs. A. L.
Evanston, Ill.
Brewer, C. O.
Brewster, W. E.
Brickbauer, Miss Lydia
Bricken, Mrs. Carl
Brickman, Mrs. Emil O.
Briggs, J. H.
Bright, Mrs. Philip V., Jr.
Niles Center, Ill.
Bright, Mrs. Philip
Vaughan
Wilmette, Ill.
Brimstin, Mrs. William J.
Brinn, Mrs. James
Brittain, Mrs. Arthur F.
Brock, Mrs. Mary E.
Brock, Mrs. Sam
Brodbeck, Mrs. Gustav K.
Broderick, Mrs. Frank J.
Brodie, Dr. Allan G.
Park Ridge, Ill.
Brokate, Mrs. Wilbur C.
Bronold, Mrs. A. J.
Evanston, Ill.
Bronston, Mrs. Byron E.
Evanston, Ill.
Brook, Mrs. L. F.
Brooke, Dr. D. F.
Barrington, Ill.
Brookfield, Mrs. Ethel R.
Brooks, Mrs. J. Howard
Brooks, Mrs. Margaret L.
Brophy, Mrs. Joseph
Brosseau, Mrs. Louis
Charles
Riverside, Ill.
Brotherton, Miss Edna
Broude, Miss Lilly
Evanston, Ill.
Brower, Mrs. M.
Brown, Mrs. Arthur L.
Brown, Mrs. Bruce E.
Brown, Miss Clara J.
Waterport, N. Y.
Brown, Miss Corabel K.
Brown, Mrs. E. M.
Brown, E. P.
Evanston, Ill.
Brown, Mrs. Floyd C.
Brown, Francis C.
Winnetka, Ill.
Brown, Mrs. F. M.
Brown, Mrs. George
Gardner
Brown, Mrs. Harry
Brown, Mrs. Isidore
Brown, Mrs. Julia C.
Brown, Mrs. J. Dana
Brown, Mrs. Lewis L.
Brown, Mrs. L. E.
Evanston, Ill.
Brown, Mrs. Leila H.
Brown, Miss Margaret E.
Brown, Miss Minnie
Brown, Olive
Brown, Mrs. Paul M.
Brown, Mrs. Pauline
Brown, Mrs. V. K.
Browne, Rev. Duncan H.
Browne, Mrs. Grace
Greenwood
Brownell, Mrs. Herbert S.
Browning, Mrs. Flora W.
Bruch, Mrs. Louis
Evanston, Ill.
Brucker, Mrs. William A.
Brueggeman, Miss Carol
A.
Bruegger, Mrs. George A.
Brunell, Mrs. Charles
Brunkhorst, Mrs. Rudolph
Brunner, Mrs. John
Evanston, Ill.
Bryan, Mrs. Benjamin B.,
Jr.
Lake Forest, Ill.
Bryant, Mrs. A. G.
Oak Park, Ill.
Bryant, Mrs. W. ReQua
Evanston, Ill.
Bryne, Miss Minnie L.
Buck, Mrs. Josephine
Oak Park, Ill.
Buckley, Miss Margaret
M.
Buckley, Miss Marie G.
Buckley, Mary E.
Buckley, Mrs. William
Buckmaster, E. S.
Budlong, Mrs. E. C.
Buehr, Karl Albert
Buethe, Mrs. William C.
Wilmette, Ill.
Buffington, Walter J.
Hinsdale, Ill.
Bulger, Miss Katheryn
Bulkley, Mrs. Charles C.
Evanston, Ill.
Bull, Mrs. Amasa C.
Glencoe, Ill.
Bunnell, John A.
Highland Park, Ill.
Buresh, Miss Henriette
Burger, Miss Frieda
Burger, Max F.
Burgeson, Mrs. John A.
Burgeson, Mrs. Mattie
Burgett, Miss Nadine
Burgmann, Mrs. May H.
Burgson, Dr. Clarence E.
Burke, Mrs. Edward Power
Burke, Mrs. Emmett F.
Burke, Mrs. Ethel F.
Lemont, Ill.
Burke, Mrs. Joseph
Burke, Rev. R. M.
River Forest, Ill.
Burke, Mrs. Walter J.
Libertyville, Ill.
Burket, Mrs. A. W.
Evanston, Ill.
Burkhardt, Mrs. Charles E.
Winnetka, Ill.
Burkhardt, Mrs. Joseph
Oak Park, Ill.
Burkholder, Mrs. Charles
H.
Oak Park, Ill.
Burnet, Mrs. Warren A.
Burnett, Mrs. J.
Oak Park, Ill.
Burnham, Mrs. Frederic
Winnetka, Ill.
Burnham, Mrs. Harold C.
Burnham, Miss Harriet
Burnier, Mrs. August E.
Burns, Mrs. Franklin
Western Springs, Ill.
Burns, Miss Helen G.
Burns, Mrs. John S.
Burns, Mrs. Patrick C.
Burns, Mrs. Robert D.
Burnson, Miss Bessie E.
Burrell, Mrs. Walter W.
Burrows, Miss Louisa L.
Lake Forest, Ill.
Burtness, Miss Amanda
C.
Burton, Miss Elizabeth
Burton, Miss Isabelle
Burton, Mrs. Oliver M.
Busch, Mrs. Francis X.
Winnetka, Ill.
Bush, Mrs. R. H.
Bushnell, Mrs. Carl
Bussey, Mrs. George N.
Butler, Mrs. Comfort S.
Butler, Mrs. Gerald M.
Winnetka, Ill.
Butler, Miss Jennie N.
Butler, Mrs. Paul E.

Butterfield, Harry A.
Gary, Ind.
Button, Dr. Helen L.
Butts, Miss Mollie D.
Butz, Mrs. P. G.
Byk, Paul M.
New York, N. Y.
Cahill, Clarence N.
Cahill, Miss Margaret
Cahn, Mrs. Benjamin R.
Cahn, Mrs. L. J.
Cahn, P. E.
Cahn, Mrs. William M.
Cain, Mrs. David
Cajthaml, Miss Rose
Calkins, Mrs. Ella
Callender, Frank
Camenisch, Miss Sophia
Campbell, Mrs. Albert E.
Campbell, Argyle
Campbell, Mrs. Christina
Campbell, Miss Eliza J.
Campbell, Mrs. Finley Ben
Campbell, Mrs. John G.
Campbell, Mrs. Lydia W.
Campbell, Mrs. Robert A.
Campbell, Mrs. Whitney
Oak Park, Ill.
Campe, Mrs. Frank O.
Evanston, Ill.
Canavan, Mrs. J. Newell
Canepa, Mrs. James P.
Cannon, Mrs. Paul R.
Canty, Mrs. Arthur E.
Capek, Mrs. M. J.
Caplan, Mrs. H. C.
Cardelli, Mrs. Giovanni C.
Cardwell, Miss Martha E.
Carew, Mrs. A. J.
Congress Park, Ill.
Carlisle, Mrs. Orville B.
Carlsen, Miss Esther J.
Carlsen, Mrs. Gunnard
Carlson, Alan
Carlson, Mrs. Alice H.
Carlson, Mrs. Arthur W.
Glenview, Ill.
Carlson, Mrs. Bertha C.
Carlson, Prof. Carl
Elmhurst, Ill.
Carlson, Mrs. C. H. R.
Carlson, Mrs. Howard C.
Carlson, Mrs. Leone E.
Evanston, Ill.
Carlson, Miss Mable
Carlton, Mrs. Frank A.
Carmichael, Miss J.
Carney, Miss Anna G.
Carney, Mrs. Kenneth A.
Carney, Thomas J.
Wilmette, Ill.
Carofiglio, Catherine
Carosi, Dr. Mario
Carpenter, Mrs. Charles C.
Evanston, Ill.
Carpenter, John A.
Carpenter, Miss Theresa K.
Carpenter, William W. S.
Oak Park, Ill.
Carr, Harry C.
Carr, Mrs. Hettie
Carr, S. W.
Carroll, Joseph D.
Carroll, Miss Lauretta M.
Carroll, Mrs. Paul F.
Carroll, Mrs. W. V.
Wilmette, Ill.
Carson, Mrs. Clifford R.
Carson, Mrs. Howard C.
Evanston, Ill.
Carter, Ann Elizabeth
Carter, Charles L.
Trenton, Mich.
Carter, Mrs. Frances S.
Carter, Miss Irene L.
Cartier, Miss Agnes
Cartwright, C. M.
Evanston, Ill.
Carver, Miss Priscilla
Highland Park, Ill.
Carveth, Mrs. Gerald S.
Case, Harriet
Case, Mrs. James T.
Casey, Miss Alice
Cassidy, Miss Esther B.
Cassidy, Mrs. Holland M.
Evanston, Ill.
Castle, Mrs. A.
Castle, Sydney L.
Cavanaugh, Mrs. Margaret F.
Cedar, Mrs. Dorothy
Ceder, Mrs. Georgiana Dorcas
Center, Mrs. Clark E.
Chaissang, Edouard
Chalifoux, Mrs. Edward J.
Chamberlain, George L.
Chamberlain, Dr. Iris M.
Evanston, Ill.
Chamberlain, Miss Jennie M.
Berwyn, Ill.
Chamberlain, Mrs. Thomas F., Jr.
Chamberlin, Henry Barrett
Chambers, Miss Hazel B.
Chandler, C. H.
Evanston, Ill.
Chandler, Henry P.
Changstrom, Mrs. Carl
Chapin, Francis
Chapin, Rufus F.
Chapman, Mrs. Louis M.
Chapman, William Gerard
Hinsdale, Ill.
Charpier, Mrs. Leonard L.
Chase, Mrs. Charles
Chase, Mrs. Charles A.
Chase, Mrs. Mary S.
Chatfield, Mrs. George Lewis
Chatters, Mrs. Carl H.
Chatterton, Mrs. Alice
Oak Park, Ill.
Cheasbro, Mrs. Jessie B.
Maywood, Ill.
Cheney, Mrs. Raymond
Cheslek, Mrs. Vincent H.
Chester, Miss Virginia
Chevalley, Miss Renee
Chiappe, Barto
Chiesa, Miss Louise R.
Childs, Theron W.
River Forest, Ill.
Chiniquy, Mrs. William F.
River Forest, Ill.
Chinlund, Miss Anna W.
Chirelstein, Mrs. Harry
Chirpe, W. Rodney
Chittenden, Mrs. Robert B.
Winnetka, Ill.
Chorpenning, Mrs. C. B.
Evanston, Ill.
Chott, Mrs. Hugo John
Riverside, Ill.
Chouffet, Augustus
Oak Park, Ill.
Choyce, Mrs. C. C.
Glen Ellyn, Ill.
Christ, Mrs. Jay F.
Christensen, Mrs. George B.
Glencoe, Ill.
Christensen, H. C.
Christian, Mrs. Ralph F.
Oak Park, Ill.
Christiansen, Johanna M.
Oak Park, Ill.
Christie, Mrs. Ronald J.
Christman, Miss Laura E.
Christy, Mrs. Anker L.
Winnetka, Ill.
Churan, Mrs. George A.
Chute, Walter
Chutkow, Mrs. Jacob C.
Cierpik, Miss Anne F.
Clancy, Mrs. Ethel
Clancy, Mrs. Leonard M.
Clancy, Mrs. William C.
Hinsdale, Ill.

Claney, John
Clark, Mrs. A. B.
Evanston, Ill.
Clark, Elsie M.
Clark, Miss Etta G.
Clark, Mrs. J. Wendell
Clark, Mrs. Norman G.
Evanston, Ill.
Clark, Robert H.
Clark, Dr. Russell B.
Clarke, Mrs. Amy C.
Clarke, Mrs. A. S. C.
Evanston, Ill.
Classen, Mrs. Gustave G.
Clawson, Mrs. Samuel G.
Clayton, Mrs. J. Paul
Winnetka, Ill.
Cleary, Mrs. Arthur A.
Cleary, J. E.
River Forest, Ill.
Cleary, Miss Margaret
Cleaver, C. L.
Clement, Mrs. Nellie H.
Clement, Miss Virginia
Cleveland, Miss Lilian
Cleveland, U. Franklin
Oak Park, Ill.
Clifton, Mrs. Charles E.
Evanston, Ill.
Cline, Mrs. William T.
Clinkman, Mrs. Mary
Grace
Clippinger, Mrs. C. E.
Clithero, Mrs. William S.
Cloidt, Mrs. Edmond J.
Clokey, Mrs. A. W.
Hinsdale, Ill.
Clow, Mrs. J. Beach
Coats, Miss Gertrude
Cobb, Miss Hope
Wheaton, Ill.
Cochems, Mrs. Frank M.
Cochran, Mrs. Harold W.
Hinsdale, Ill.
Cochran, J. L., Jr.
Cochran, Miss L. Mabel
Coda, Mrs. Fred A.
Coe, Mrs. Schuyler M.
Riverside, Ill.
Coen, Thomas M.
Coesfield, Miss Stella
Coffman, Mrs. H. C.
Coggeshall, Miss R.
Cohen, Mrs. Archie H.
Cohen, Mrs. Charles L.
Cohen, Mrs. Gertrude S.
Cohen, Mrs. H.
Cohen, Irving Leslie
Cohen, Mrs. Joseph J. P.
Cohen, Miss Theresa T.
Cohler, Mrs. Milton J.
Cohn, Albert H.
Cohn, Mrs. Harry B.
Cohn, Stanley H.
Coke, Mrs. Dorothy M.
Colbentson, Mrs. Oliver S.
Cole, Mrs. Arthur G.
Oak Park, Ill.
Cole, David S.
Elgin, Ill.
Cole, Prof. Fay Cooper
Cole, Mrs. Frank A.
Cole, Mrs. Louise M.
Coleman, Mrs. John H.
Coleman, LeRoy E.
Collette, Ernest B.
Collier, Mrs. John
Collins, Arthur W.
Collins, Mrs. Earle J.
Oak Park, Ill.
Collins, James J.
Evanston, Ill.
Colvin, Miss Bonnie
Colwell, Mrs. Donald L.
Combiths, Mrs. J. E.
Comfort, Mrs. D. S.
Compton, Don M.
Comstock, Walter H.
Conard, Miss Grace E.
River Forest, Ill.
Condon, Thomas J.
Winnetka, Ill.
Condren, Dr. Francis L.
Congdon, Mrs. C. O.
Connelly, Miss Margaret
R.
Connelly, M. E.
Connolly, Miss Margaret
B.
Conner, Mrs. William J.
Connor, Mrs. R. H.
Connors, Mrs. T. A.
Lake Forest, Ill.
Conover, Mrs. W. K.
Considine, Mrs. J. M.
Cook, Mrs. Ada M.
Miami, Fla.
Cook, C. R.
La Grange, Ill.
Cook, Mrs. Florence
Spiehler
Evanston, Ill.
Cook, Mrs. F. J.
Cook, Mrs. Jacob A.
Cook, Mrs. Moneta
Cookingham, Miss Edna
Winifred
Coon, Mrs. Owen L.
Glencoe, Ill.
Cooney, Miss Blanche M.
Coonley, Mrs. John
Stuart
Cooper, F. I.
River Forest, Ill.
Cooter, Mrs. Paul M.
Kenilworth, Ill.
Copeland, Adolph
Copeland, Mrs. Frederick
W.
Winnetka, Ill.
Corbett, Mrs. John
Corbett, Dr. Mitchell S.
Oak Park, Ill.
Corbett, Mrs. W. J., Jr.
Glencoe, Ill.
Corby, Miss Jane Ann
Corcoran, Mrs. William J.
Cordeal, Ernest
Cordulack, Mrs. M. E.
Corning, Leo H.
Corper, Erwin
Corrigan, Mrs. Michael J.
Corzine, Miss Bernadene
Cosart, Mrs. Lee D.
Wilmette, Ill.
Cosgrove, Miss Julia A.
Cotsworth, Albert
Cottell, Miss Louisa
Coulson, Mrs. E. W.
Coulson, Mrs. John R.
Coulson, Leonard W.
Coulter, Mrs. Alva J.
Coulter, Miss Grace A.
Courtney, Harriet M.
Courtney, Miss Ursula
Cousins, Mrs. John A.
Cousins, Rev. William E.
Coverly, Mrs. Cecile E.
Covert, Miss Ada M.
Clinton, Iowa
Cowan, Miss Bertha
Cowan, Dorothea
Cowan, Leonard L.
Glencoe, Ill.
Cowan, Lloyd H.
Glen Ellyn, Ill.
Cowan, Mrs. Walter G.
Evanston, Ill.
Cowden, Mrs. Rachel L.
Oak Park, Ill.
Cowen, Mrs. Doris
Cowham, Mrs. W. F.
Cowin, Mrs. G. Donald
Winnetka, Ill.
Cowles, Mrs. Archibald M.
Cowles, Knight C.
Lake Forest, Ill.
Cox, Miss Grace E.
Coy, Mrs. James H.
LaGrange, Ill.
Coyle, Miss Katherine A.
Coyner, Mrs. Lewis C.
Craig, Miss Stella F.
Craig, Mrs. Terence C.
Cramer, Miss Blanche
Cramlet, Theodore

Crane, Mrs. Albert J.
Wilmette, Ill.
Crawford, Mrs. Ann
Crawford, Mrs. E. F.
Crawford, Miss Mary A.
Crawford, Mrs. William H.
Creigh, Mrs. Thomas
Highland Park, Ill.
Cress, Mrs. George
Homewood, Ill.
Crimp, Miss Helen Mar
Croake, Mrs. George E.
Crocker, Mrs. T. R.
Cromer, Mrs. S. P.
Croneis, Prof. Carey
Crosby, George H.
Crosby, W. M.
Crouch, Miss Caroline V.
Crowe, Miss Lucinda
Crowell, Mrs. Henry
Coleman
Winnetka, Ill.
Crusius, Mrs. P. N.
Elmhurst, Ill.
Cuddy, Mrs. Walter R.
Evanston, Ill.
Culberg, E. K.
Cullen, Mrs. Livingston J.
Evanston, Ill.
Culver, Mrs. Harry
Culver, Mrs. Harry L.
Oak Park, Ill.
Cummings, Mrs. Albert E.
Cummings, Mrs. Patrick
J.
Cummings, Mrs. Tilden
Cuneo, Frank
Cuneo, Mrs. Lawrence A.
Cunningham, Mrs. Secor,
Jr.
Cupler, Mrs. Isabelle D.
Curran, Mrs. K. J.
Riverside, Ill.
Currie, Frank M.
Curry, Miss Charlotte
Curry, Mrs. Mary R.
Curtis, Miss Alma
Curtis, Mrs. Clarence E.
Curtis, Mrs. Deborah E.
Curtis, Mrs. John E.
Curtis, Mrs. Paula Post
Cuscaden, Fred A.
Cushing, Miss Elizabeth
Cushing, Miss Mary A.
Cushing, Miss Natalie S.
Cushman, Robert S.
Cushnie, Mrs. Leonie S.
Custer, Mrs. C. F.
Cutten, Mrs. Arthur W.
Cuttner, Mrs. George
Cuttone, Mrs. Vito B.
Dahl, George V.
Dahle, Isak J.
Dahlem, Mrs. John A.
Dahlgren, Mrs. Harold T.
Daiches, Mrs. Belle
Dalebrook, Carl
Dalenberg, Claude J.
Daley, Miss Anne L.
Daley, Mrs. Thomas J., Jr.
Dalmar, Mrs. Hugo
Evanston, Ill.
Dalton, Mrs. Pauline M.
Daly, Mrs. Edmund E.
Daly, Mrs. Joseph G.
Daly, Miss Margaret G.
Daly, Mrs. Phil A.
Daly, Mrs. Ruth E.
Daly, Mrs. T. P.
Danielson, Miss Agnes L.
Danielson, Mrs. Frederick
V.
Evanston, Ill.
Danke, Ernest E.
Danly, Mrs. Robert E.
Dargan, Mrs. Patrick J.
Darling, Mrs. Chester A.
Darrow, William Dwight
Date, Mrs. Sydney S.
Winnetka, Ill.
Daudistel, Gilbert M.
Davids, Mrs. Mark
Kenilworth, Ill.
Davidson, Mrs. Earl H.
Davidson, Mrs. Gordon
M.
Wilmette, Ill.
Davidson, Vernor M.
Davies, Miss Elizabeth J.
Davies, George Spencer
Davies, Mrs. H. G.
Davieson, Edward
Davis, Mrs. Addison D.
Davis, Mrs. C. A.
Oak Park, Ill.
Davis, Mrs. Chester R.
Wayne, Ill.
Davis, Mrs. E. Byron
River Forest, Ill.
Davis, Mrs. E. E.
Davis, Mrs. George C.
Oak Park, Ill.
Davis, Mrs. George M.
LaGrange, Ill.
Davis, Miss Helen A.
Davis, Miss Lucy
Dawson, Mrs. Allen H.
Glenview, Ill.
Dawson, Mrs. J. H.
Evanston, Ill.
Dawson, Mrs. Roy Orin
Day, Mrs. Charles E.
Day, Miss Nellie M.
Deadman, Mrs. Frank E.
Dean, Charles
Dean, Mrs. Frank F.
Dean, Mrs. Raymond S.
DeAre, Mrs. Fred J.
Decker, Mrs. David A.
Decker, Miss Dorothy
Brookfield, Ill.
Decker, Hiram E.
Decker, Kathereen
Oak Park, Ill.
Decker, Miss Olive
Glen Ellyn, Ill.
Dee, Mrs. William M.
Deeley, Miss Catherine M.
Deer, Mrs. I. E.
De Feo, Dr. Amos
De Feo, Mrs. J. D.
Defrees, Mrs. Joseph H.
Degener, A. W.
DeHaan, Mrs. Abel J.
Delaney, Mrs. P. Arthur
Delaney, Thomas F.
Del Chicca, Dr. Silvio
DeLess, David H.
DeLeuw, Mrs. Charles
Highland Park, Ill.
Deli, Mrs. Frank C.
deLorenzi, Miss Susie
Clearwater, Fla.
deMare, Mrs. Elsa Louise
Demaree, Harry S.
Dempsey, C. W.
Oak Park, Ill.
Denbo, Mrs. George E.
Denison, Mrs. Alice Webb
Deniston, Mrs. A. J., Jr.
Denney, Mrs. Jennie
Dervin, Mrs. Leo J.
Desmond, Mrs. Owen E.
D'Esposito, Mrs. J.
Wilmette, Ill.
Deter, Mrs. E. S.
Deubert, Mrs. Fred E.
deVarel, Mrs. E. M.
Deverell, Mrs. A. C.
Dewey, Mrs. Charles S., Jr.
Dewey, Mrs. William M.
Winnetka, Ill.
DeWindt, William
DeWitt, Harriett Eunice
DeWolf, Mrs. J. E.
DeYoung, Mrs. Frederic R.
DeYoung, Mrs. John
Dibble, Mrs. Blair W.
Dick, Mrs. Ethel
Dickey, Miss Isabella H.
Dickey, Mrs. William E.
Dickinson, Guy V.
Dickinson, Mary Welch
Diedrich, Mrs. Laura M.
Diekman, Mrs. Robert F.
Dieson, Miss Alma

Dietrich, George E.
Diller, Miss Lola V.
Berwyn, Ill.
Dillon, Mrs. John A.
LaGrange, Ill.
Dimery, Miss Mary
Dimock, Mrs. Hedley S.
Dingman, Dr. Harold W.
Dittman, Mrs. Paul C.
Dixon, Arthur
Dixon, Mrs. Wesley M.
Lake Forest, Ill.
Dockrill, James C.
Doermann, Miss Esther
Blue Island, Ill.
Doherty, Miss Anna
Gertrude
Dolby, Mrs. George H.
Doll, Ethel
Dollahan, Mrs. L. Claude
Dolnick, Sam M.
Dominik, Mrs. E.
Park Ridge, Ill.
Domke, George
Don, Mrs. Edward
Donaker, Mrs. R. L.
Oak Park, Ill.
Donaldson, Mrs. Frank W.
Oak Park, Ill.
Donegan, Alfred F.
Donian, Mrs. Samuel
Donlon, Mrs. Joseph V.
Donnan, Mrs. H. W.
Elmhurst, Ill.
Donnelley, Mrs. Elliott
Lake Forest, Ill.
Donnelley, Mrs. Thorne
Lake Bluff, Ill.
Donoghue, George T.
Donohue, Mrs. D. W.
Donovan, Thomas F.
Joliet, Ill.
Doppelt, Mrs. Charles
Doran, Mrs. Anna C.
Dorman, Mrs. Elizabeth
R.
Dosien, Mrs. Edward R.
Doty, Mrs. Fred D.
Dougherty, Miss E. A.
Dougherty, Mrs. John A.
Douglas, Mrs. D. V.
Douglas, Mrs. James H.
Lake Forest, Ill.
Douglass, Frank L.
Berwyn, Ill.
Douglass, Mrs. Wheaton
Downing, Mrs. James B.
Downing, Sue E.
Downs, Robert E.
Downs, Mrs. Thomas J.
Doyle, Miss Margie C. E.
Doyle, Roger B.
Oak Park, Ill.
Dreger, Miss Lillian
Dreis, Mrs. Walter H.
Dressel, Mrs. Herman
Dressler, Mrs. E. F.
Drew, Mrs. Elbert G.
St. Petersburg, Fla.
Drew, W. W.
Drezmal, Max A.
Driscoll, Miss Lucy
Droege, Georgianna
Drott, Mrs. George
Drucker, Judge Joseph J.
Drum, Mrs. C. L.
Oak Park, Ill.
Drummond, John H.
Drummond, Mrs. W. C.
Evanston, Ill.
Dudley, Mrs. J. Sherman
Dudley, Raymond C.
Duff, Dr. R. Robinson
Duff, Mrs. William H.
Duffie, Burton
Duffield, Mrs. Esther
Berwyn, Ill.
Duffin, H. M.
Duffy, Mrs. S. J.
Dulsky, Louis
Dumaine, Mrs. Katherine
Duncan, Mrs. Donald F.
Oak Park, Ill.
Dungan, A. W.
Dunham, Mrs. Arthur
Dunham, Claire A.
Dunkle, Miss Florence B.
Dunlap, Mrs. William P.
Dunn, Mrs. George
Dunsing, Paul
Durham, Mrs. E. M., Jr.
Durham, Raymond E.
Durland, Mrs. Harry E.
McHenry, Ill.
Durling, Mrs. William B.
Duryee, Mrs. R. H.
Duttine, Mrs. Harry D.
Dwyer, Miss Margaret
Dyer, Mrs. Scott
Eames, Mrs. Richard D.
Glenview, Ill.
Earp, Mrs. Leon S.
Eason, Mrs. George J.
Eaton, Mrs. Chauncey E.
Eaton, Mrs. H. E.
Eaton, Mrs. Marquis
Ebbesen, Mrs. Edward G.
Eberhart, Mrs. Oscar
Eberle, Mrs. Robert H.
Oak Park, Ill.
Ebert Mrs. Evelyn
Oak Park, Ill.
Ebert, Mrs. Harry J.
Eckhart, Mrs. C. K.
Eckstein, Henry G., Jr.
Eckstein, Mrs. Theodore
C.
Eddy, Miss Ruth
Edens, Mrs. William M.
Ederheimer, G. L.
Edgar, David W.
Edgar, Irving W.
Edmonds, Mrs. Joseph
Edmund, Mrs. Palmer D.
Edmunds, Miss Ann
River Forest, Ill.
Edwards, Mrs. C. W.
Edwards, Mrs. Florence
D.
Edwards, Mrs. Waldrip C.
Edwards, Col. Wm. Waller
Effron, Dr. David V.
Eggers, Miss Geraldine
Egle, Miss Louise
Egloff, Mrs. Gustav
Ehman, Mrs. Adolph C.
LaGrange, Ill.
Ehrenwerth, Miss Birdie
Ehrler, Mrs. William C.
Eichenlaub, Mrs. Wm. R.
Eicholtz, Harry
Oak Park, Ill.
Eidmann, Herbert W.
Einhorn, George
Eisenbies, Mrs.
Lawrence A.
Eisendrath, Miss Elsa
Eisendrath, Samson J.
Eiserer, Adolph F.
Eisler, Otto
Eitel, Robert J.
Elesh, Mrs. S. A.
Elghammer, Mrs. H.
William
Elledge, Mrs. Caroline H.
Ellerd, Mrs. Harvey G.
Elliott, Mrs. Edwin P.
Elliott, F. C.
Elliott, Mrs. John S.
Elliott, Mrs. R. H.
Elman, Mrs. Hyman
Elman, Mrs. H. A.
Elston, I. C., Jr.
Elting, Mrs. Byron
Lake Forest, Ill.
Ely, Henry Brewster
Emanuelson, Miss Alice
Emde, Mrs. Kurt
Emerich, Melvin L.
Emerson, Mrs. Ida P.
Emerson, Ruth S.
Emery, Mrs. Carlyle
Emmons, Mrs. J. Fred
Encell, Mrs. Caroline M.

Engbring, Dr. Gertrude M.
Engelhardt, Mrs. Edward R.
Chicago Heights, Ill.
English, Mrs. Ralph L.
Evanston, Ill.
Enoch, Byrl R.
Engquist, Mrs. Elmer
Eppens, William H.
Epstein, Mrs. Arnold
Erickson, Mrs. Esther
Evanston, Ill.
Erickson, Harold A.
Erickson, Mrs. L. H.
Ernest, Mrs. J. R.
Erwin, Miss Margaret
Esden, Mrs. James
Eshbaugh, Mrs. C. Harold
Espenshade, Mrs. Charles J.
Essington, Mrs. Thurlow G.
Ettlinger, Alfred
Euler, Mrs. Vernon J.
Evans, Mrs. Donald L.
Evans, Edward Earl
Mason City, Iowa
Evans, Mrs. Edwin D.
Glen Ellyn, Ill.
Evans, Mrs. Jean Smith
Evans, Mrs. Mary G. H.
Evans, Miss Nellie
Evans, Miss Sarah M.
Evans, Mrs. Timothy W.
Evans, Mrs. William R.
Ewing, F. D.
Eytel, Mrs. William
Fabyan, Mrs. George
Geneva, Ill.
Fager, Mrs. Raymond
Alton
Fahnestock, Mrs. Arthur K.
Fair, Mrs. Rex Elton
Evanston, Ill.
Fairbank, Mrs. Kellogg
Fairchild, Mrs. K. N.
Fairclough, Stanley D.
Fairlie, Mrs. W. A.
Fajut, Irene
Fanning, Miss Ann
Fanning, Mrs. Paul
Farman, Marie-Louise
Farnham, Miss Helen
Farquharson, Mrs. Lillian G.
Farrell, Mrs. D. H.
Farrell, Mrs. Eleanor H.
Farwell, Mrs. Albert D.
Lake Forest, Ill.
Farwell, Mrs. Arthur
Geneva, Ill.
Farwell, Mrs. Granger
Lake Forest, Ill.
Fast, Mrs. Robert K.
Fathauer, Mrs. H. A.
Faubell, Mrs. Clara E.
Faul, Mrs. F. O.
Riverside, Ill.
Faulkner, C. J., Jr.
Fawcett, Mrs. L. M.
Fawkes, Charles E.
Fay, Miss Edith
Feinstein, Mrs. Kate
Felch, Miss Clara M.
Felix, Mrs. B. B.
Felsenheld, Myron H.
Felsenthal, Mrs. Edward
Felsenthal, Mrs. Herman
Hubbard Woods, Ill.
Feltman, Mrs. B. T.
Fenner, Mrs. Robert C.
Evanston, Ill.
Felsenthal, Miss Ruth
Fensholt, Mrs. Adolph H.
Fenstad, Mrs. Jens A.
Fensterle, John A.
Fenton, H. W.
Fentress, Mrs. Calvin, Jr.
Lake Forest, Ill.
Ferguson, Mrs. Burton M.
Ferguson, Mrs. Edward A.
Riverside, Ill.
Ferguson, Mrs. Genevieve
Ferguson, Mrs. Isaac E.
Hubbard Woods, Ill.
Fessenden, Mrs. M. G.
Oak Park, Ill.
Fey, Mrs. Lawrence C.
Feyertag, Mrs. Fred
Field, Miss Edna R.
Field, Miss Hilda M.
Field, Mrs. James
Field, Mrs. T.
Field, Mrs. W. G.
Fielder, Mrs. N. R.
Filson, Floyd V.
Finerty, Mrs. Joseph
Gary, Ind.
Finger, Verna
Evanston, Ill.
Fink, Mrs. Orman S.
Fink, Miss Sophia D.
Finkelstein, Mrs. Gerald
Finney, Dr. William P.
Winnetka, Ill.
Firebaugh, Mrs. J. E.
Blue Island, Ill.
Fischer, Mrs. John R.
Fischer, Mrs. N. C.
Fischer, Mrs. Paul B.
Fisher, Eleanor L.
Oak Park, Ill.
Fisher, Mrs. Horace J.
Fisher, Mrs. O. E.
Gary, Ind.
Fisher, Mrs. Russell A.
Evanston, Ill.
Fisher, Mrs. Thomas Hart
Fisher, Mrs. Waldo A.
Fiske, Kenneth M.
Fitch, Mrs. Logan D.
Winnetka Ill.
Fitts, Miss Sophia
Fitzgerald, Miss G.
Fitz-Patrick, Mrs. Gilbert
Fixel, Mrs. Charles
Flack, Mrs. Clarence E.
Flavin, Mrs. Lawrence S.
Fleming, Miss Alice M.
Evanston, Ill.
Fleming, Mrs. Edward M.
Fleming, Elizabeth
Poate
Oak Park, Ill.
Fleming, Harvey B.
Fletcher, Mrs. M. Alice
Fletcher, Mrs. Roy W.
Flitcraft, Mrs. Clement B.
Oak Park, Ill.
Floore, Miss Frances
Florance, Mrs. Mildred
Florentine, Mrs. J. F.
Flory, Mrs. Charles J.
Flory, Owen O.
Flosi, Mrs. Mabel Nina
Flyer, Mrs. Sonia
Flynn, Miss Dorothy
Flynn, Miss Leonora A.
Fogarty, Miss Elizabeth M.
Fogelson, Miss Lee Ellen
Fogler, Mrs. Raymond H.
Hinsdale, Ill.
Foley, Miss Luella
Evanston, Ill.
Foley, Miss Mary A.
Follett, Mrs. Charles W.
River Forest, Ill.
Foor, Mrs. Francis E.
Foote, Mrs. Harley T.
Foote, Mrs. Helen Rose
Ford, Mrs. David C.
Ford, Mrs. Edwin Scott
Winnetka, Ill.
Ford, Mrs. H. E.
Fordon, Mrs. John
Foreman, Dr. Oliver C.
Forgan, Robert D.
Highland Park, Ill.
Forney, Mrs. Clyde M.
Forrest, Mrs. George D.
Hubbard Woods, Ill.

Forrest, Maulsby
Forsberg, Mrs. Charles E.
Barrington, Ill.
Forsberg, Elmer A.
Forsythe, Mrs. Stanley D.
Hinsdale, Ill.
Foster, A. Volney
Lake Forest, Ill.
Foster, Mrs. Edmond R.
Foster, Miss Grace
Fouche, Mrs. C. R.
Fouser, Mrs. Ralph
Oak Park, Ill.
Fowler, Mrs. Robert L.
Winnetka, Ill.
Fowler, Mrs. William C.
Fowler, Mrs. William M.
Oak Park, Ill.
Fowler, Mrs. W. D.
Kenilworth, Ill.
Fox, Miss Elvira
Fox, Mrs. Guy G.
Fox, Miss Isabel
Fox, Mrs. Leo
Winnetka, Ill.
Fox, M. Z.
Fox, Mrs. Porter
Kenilworth, Ill.
Foy, Miss Alice M.
Foy, Mrs. John J.
Fraine, Mrs. J. R.
France, Mrs. Robert L.
Francis, Miss Evelyn
Frank, Miss Lillian
Frank, Mrs. Max
Frank, Mrs. Samuel
Frankel, Harriette Louise
Frankenberg, Mrs. Myrtle
S.
Frankovitz, Mrs. A.
Wilmette, Ill.
Franz, Dr. Hugo
Frederick, Mrs. John T.
Frederickson, Miss Mae
Freels, Mrs. John W.
Freeman, Mrs. A. S.
Freeman, Mrs. Gaylord
A.
Freeman, Mrs. R. W.
Freeman, Mrs. Thomas,
Jr.
Freese, Mrs. Ernestine
Glenview, Ill.
Freis, Mrs. R. J.
Fremmel, Mrs. Harry
French, Foster
French, Mrs. Myrtle
Merritt
French, Dr. Thomas M.
Friberg, Mrs. Mauritz E.
Niles Center, Ill.
Fried, Mrs. Herbert
Friedman, Mrs. J. L.
Friedman, Mrs. Lester
Froelich, Mrs. Frank J.
Niles Center, Ill.
Frolich, Mrs. A. M.
Frommann, Emil H.
Fry, Mrs. Amy
Fry, Mrs. Florien C.
LaGrange, Ill.
Fuller, Miss Frances C.
Fuller, Mrs. Frank R.
Winnetka, Ill.
Fulton, Miss Olive M.
Funk, Miss Grace K.
Furth, Mrs. Etta
Gable, Dr. Ella T.
Gaines, Mrs. Morris I.
Galan, August
Gallagher, Mrs. P. W.
Gallauer, Mrs. Carl
Gallivan, Mrs. Dorcas A.
Garber, Miss Louise
Gardner, Mrs. Addison
L., Jr.
Evanston, Ill.
Gardner, Mrs. E. W.
Gardner, Mrs. George M.
Gardner, Miss Georgia
Gardner, Miss Helen
Gardner, Henry A., Jr.
Winnetka, Ill.
Gardner, Mrs. Horace C.
Evanston, Ill.
Gardner, Mrs. John E.
Riverside, Ill.
Garland, Mrs. Charles S.
Lake Forest, Ill.
Garner, Mrs. Harry J.
Wilmette, Ill.
Garrison, Mrs. W. W.
Garrity, Miss Byrnina M.
Gary, Mrs. Theodore S.
Gastel, Mrs. Maria
Gately, John H.
Gavin, Miss Genevieve
Elmhurst, Ill.
Gawronski, Dr. Waclaw
Gaylord, Miss Almarine
Gee, Mrs. Daniel W.
Geer, Mrs. Lillys R.
Geiler, Miss Dorothy
Oak Park, Ill.
Geis, Mrs. Neil Charles
Geiss, Mrs. Frederick W.
Oak Park, Ill.
Geissler, Mrs. Charles E.
Oak Park, Ill.
Gelbard, Mrs. R. B.
Evanston, Ill.
George, Miss Anna E.
George, Rev. Joseph A.
Gerrmann, Meredith R.
Getz, Mrs. James R.
Geyer, Mrs. Harry P.
Geymer, Mrs. George C.
Giammanco, Peter
Gibbons, Mrs. John S.
Gibbs, Mrs. Harry
Gibler, Mrs. Emilie
Giddings, Mrs. Arthur F.
Giesbert, Edmund
Giffen, Mrs. Naomi
Winnetka, Ill.
Gifford, Mrs. Sanford R.
Gilbert, Mrs. Ethel L.
Oak Park, Ill.
Gilbert, Mrs. E. A.
Gilbert, Mrs. Herbert S.
Glen Ellyn, Ill.
Gilchrist, Dr. R. Kennedy
Gilkes, William H.
LaGrange, Ill.
Gilkey, Rev. Charles W.
Gill, Mrs. Charles
Gill, Miss Mary
Gillet, Mrs. Harry O.
Gillette, Mrs. Edward
Scranton
Gillette, Mrs. Harry M.
Gillies, Mrs. William
Gilroy, Mrs. E.
Gimbel, Dr. Simon E.
Gingrich, Mrs. Arnold
Ginna, Mrs. James P.
Giovannetti, Mrs. Joseph
Givens, Mrs. Marie Link
Oak Park, Ill.
Gladden, Mrs. Charles S.
Glassenberg, Elizabeth
Wilmette, Ill.
Glassner, James J.
Gleason, Mrs. Edward K.
Glentzer, Mrs. Kenneth V.
Glenz, Mrs. Christian W.
Glomski, Miss Hyacinth
Glover, John
Glover, Joseph N.
Gnesin, Dr. Maurice
Chesterton, Ind.
Goberville, Mrs. Rose
Goddard, Mrs. LeRoy A.
Godding, Charles R.
Oak Park, Ill.
Godfrey, Mrs. Harry B.
Goedjen, Mrs. V.
Goelitz, Mrs. William
Oak Park, Ill.
Goessele, Mrs. John H., Jr.
Evanston, Ill.
Goetz, Mrs. R. L.
Goff, Mrs. N.
Goldberg, Mrs. Berthold
L.
Goldberg, Mrs. Daniel

Goldberg, Mrs. Eli J.
Goldberg, Mrs. H. B.
Goldberg, Mrs. Miles
Golde, Joseph A.
Golden, Miss Margaret
Golden, Mrs. S.
Golden, Mrs. S. M.
Golden, Wesley D.
Goldman, Mrs. Gus
Goldsmith, Mrs. Melvin M.
Goldstein, Mrs. Jake
Goldstine, Miss Ella
Goldstrich, Mrs. Emanuel
Goldthorp, Mrs. Ellsworth
Golinkin, Mrs. George
Golinkin, Mrs. Mabelle
Golosinec, John W.
Gomberg, Jacob
Good, Mrs. James W.
Evanston, Ill.
Goodhue, Miss Frances A.
Wilmette, Ill.
Goodman, Mrs. D. L.
Goodnough, Mrs. Paul Craig
Goodwillie, Mrs. Charles Francis
Goodwin, Miss Josephine
Gordon, Mrs. Claud S.
Park Ridge, Ill.
Gordon, Mrs. Frederick T.
Gordon, Mrs. Jack N.
Gordon, Miss Josephine
Gordon, Mrs. Ora M.
Matteson, Ill.
Gorman, Miss Delores
Gorman, Miss Margaret
Gorton, Mrs. Victor
Goss, Mrs. William T.
Oak Park, Ill.
Gottlieb, Mrs. George G.
Gottlieb, H. N.
Gottlieb, Miss Sadie
Gough, Mrs. James A.
Gould, Mrs. Alma Soergel
Gould, Mrs. Frank E.
Govostis, Miss Meta
Graf, Richard
Graff, Miss Marie
Grafman, Mrs. L. E.
Graham, Mrs. B. M.
Graham, Mrs. E. R.
Graham, Dr. John A.
Graham, V. O.
Grahl, Mrs. Clara C. H.
Gramm, Mrs. Carl T.
Granquist, Mrs. H. W.
Grant, Norman
Graves, Mrs. William T.
Gray, Dr. Earle
Gray, Mrs. Esther C.
Gray, Frank
Evanston, Ill.
Gray, Miss Lilian R.
Green, Mrs. A. R.
Green, Dr. George Willard
Green, Miss Honore
Green, Mrs. Max R.
Green, Wm. O.
Winnetka, Ill.
Greenacre, I. T.
Greenebaum, Mrs. Henry N.
Greenlee, Mrs. Harold E.
Greenman, Mrs. Almon W.
Evanston, Ill.
Greenspahn, Mrs. Abraham
Greenwald, D.
Greenwald, Miss Gertrude
Gary, Ind.
Gregg, Mrs. Harold E.
Gregg, Mrs. Jessie A.
Gregory, Mrs. A. E.
Gregory, James
Gregson, Mrs. John
Los Angeles, Calif.
Greist, Mrs. Lewis T.
Lake Forest, Ill.
Gressitt, Mrs. J. L.
Evanston, Ill.
Gridley, Mrs. Frederick R.
Gridley, Mrs. William W.
Grier, Mrs. J. P.
Evanston, Ill.
Griesel, Fred C.
Griffin, Miss Kathryn A.
Griffin, Mrs. Lee H.
Griffith, Mrs. Celene W.
Griffith, Mrs. Jessie H.
Griffith, Mrs. L. W.
Grimm, Mrs. Richard H.
Grinker, Mrs. B.
Groezinger, Mrs. Robert G.
Grogan, Mrs. John A.
Groskopf, Miss Margaret M.
Blue Island, Ill.
Grossman, J. F.
Grossman, Mrs. Philip
Grosz, Mrs. Eugene
Grotheim, Miss Nora Louise
Grounds, Mrs. Charles A.
Grove, Mrs. Arthur M.
Park Ridge, Ill.
Grover, Mrs. Oliver Dennett
Groves, Mrs. Elmer G.
Groves, Mrs. George M.
Evanston, Ill.
Grow, Mrs. F. A.
Gruener, Miss Sylvia
Cicero, Ill.
Grundman, Mrs. Paul A.
Grunert, Mrs. Arthur E.
Grunnet, Mrs. Mildred
Gudeman, Jesse F.
Guensche, William
Oak Park, Ill.
Gullans, Mrs. John M.
Gunn, Miss Margaret
Gunn, Mrs. Price
Gunnar, Mrs. H. P.
Riverside, Ill.
Gunther, Arthur
Gurley, Mrs. Ruth
Evanston, Ill.
Gurley, William F. E.
Gurney, Mrs. James
Gustavson, Mrs. A. V.
Evanston, Ill.
Gutstadt, Mrs. Richard E.
Guttinger, Mrs. Freda
Niles Center, Ill.
Guy, Miss Madeline
Haake, Mrs. Alfred P.
Park Ridge, Ill.
Haas, Mrs. Ray T.
Hach, Miss Lena
Hack, Miss Emma F.
Hackbert, H. L.
Evanston, Ill.
Hackett, Malcolm
Hadley, Mrs. Gertrude Murdough
Hadley, Mrs. Walter E.
Gary, Ind.
Hagan, Miss Elizabeth
Hagen, Mrs. Fred A.
Haggard, Mrs. John D.
Oak Park, Ill.
Hahn, Dorothy A.
Hale, Benton B.
Hale, Edward W.
Hale, Miss Florence A.
Evanston, Ill.
Hall, Douglas
Flossmoor, Ill.
Hall, Mrs. Harry C.
Hall, Harry F.
Hall, Mrs. Henry C.
Wilmette, Ill.
Hall, Mrs. Junius M.
Hall, Mrs. Lloyd A.
Hall, Mrs. M. J.
Halldorson, Miss Sophia
Haller, Marcella
Halligan, Miss Loyola

Hallinen, Miss Frances K.
Halstead, Mrs. Nell W.
Halvorsen, Mrs. F. H.
Hamano, T.
Hamberg, Mrs. E. A.
Hamblin, Mrs. Alfred J.
Hamersley, Mrs. Lester B.
Hamilton, Mrs. Carl L.
Winnetka, Ill.
Hamilton, Mrs. David W.
Homewood, Ill.
Hamilton, Mrs. George S.
River Forest, Ill.
Hamilton, Mrs. Gurdon H.
Oak Park, Ill.
Hamilton, J. L.
Hamilton, Mrs. William J.
Evanston, Ill.
Hamilton, Mrs. W. C.
Hammaker, Patricia
Hammel, Mrs. Adolph
Hammel, Mrs. Walter F.
Hammett, C. E.
Hammond, C. Herrick
Winnetka, Ill.
Hammond, Mrs. Herbert
Hammond, Mrs. H. D.
Winfield, Ill.
Hammond, Mrs. Idea L.
Evanston, Ill.
Handschu, Miss Ruth N.
Hanley, Mrs. R. E.
Oak Park, Ill.
Hannon, Daniel
Maywood, Ill.
Hansen, Adolph H.
Hansen, Mrs. Arthur E.
Hansen, Mrs. Bertha
Hansen, Mrs. Walter C.
Hansen, William A.
Hanson, Mrs. Celia
Evanston, Ill.
Haraburda, Mrs. Mack
Harden, Mrs. Ivan C.
Hardenbrook, Burt C.
Harder, Mrs. C. W.
Hardin, Mrs. Hugh
Harding, Mrs. Charles F.
Harding, Mrs. L. E.
Hardy, Clarion DeWitt, Jr.
Evanston, Ill.
Hardy, Robert C.
Hare, Mrs. Thad D.
Winnetka, Ill.
Harelson, Mrs. Paul
Harff, H. M.
Harkonen, Mrs. Sulo
Harm, Mrs. Harriet Olive
Harmon, Mrs. Hubert P.
Harner, Mrs. Oakalla L.
Harper, Mrs. Gust A.
Harper, Miss Nellie M.
Harper, Mrs. Robert B.
Harper, William Hudson
Harpold, Miss Daisy B.
Harrer, Mrs. Dorothea
Harrington, Mrs. J. C.
Harris, Mrs. Arthur J.
River Forest, Ill.
Harris, Mrs. Betty
Harris, Florence
Harris, Mrs. Glen R.
Harris, Mrs. Joseph
Harris, Mrs. J.
Harris, Mrs. Paul P.
Harris, Mrs. Philip W.
Hinsdale, Ill.
Harrison, Mrs. Webb
Harriss, George M.
Harshe, Mrs. Robert B.
Hart, Mrs. Erick H.
Hart, Fred T.
Oak Park, Ill.
Hart, Louis E.
Hart, Marie L.
Hart, Mrs. Thomas
Hartel, Harry E., Sr.
Hartman, Mrs. William W.
Hartshorn, Mrs. Frances
Hartwell, Miss Julia M.
Harvey, B. S.
Harvey, Mrs. Henry F.
Harvey, Mrs. W. P.
Evanston, Ill.
Haseltine, Miss Mabel
Haskin, Miss Carolyn
Hasselhorn, Mrs. Walter
Hathaway, Mrs. Earl B.
Hatton, Miss Winifred
Hattrem, Miss Agnes
Hauch, Mrs. Christian D.
Hauder, Mrs. John A.
Hauenstein, Mrs. H. W.
Haugh, Angela W.
Haven, Mrs. Malcolm D.
Winnetka, Ill.
Havermale, Mrs. Homer
Hubbard Woods, Ill.
Hawkins, Mrs. Henry F.
Hawkins, Miss Lillian M.
Hawkinson, Mrs. John S.
Hawtin, Mrs. Wells W.
Hay, Rev. Clyde Lemont
Haydon, Mrs. A. E.
Hayes, Mrs. Jeannette M.
Hayes, Miss Mary E.
Healey, Mrs. Albert C.
Healy, Mrs. Thomas Dodd
Heaton, Mrs. William E.
Heoard, Mrs. Eleanor Conrad
Evanston, Ill.
Hedges, Mrs. E. H.
Hedlund, Mrs. Rueben E.
Hedrich, Mrs. Otto H.
Heerwagen, Miss Emma F.
Evanston, Ill.
Heffernan, Mrs. D. J.
Hefter, Edward G.
Heid, Mrs. Leo T.
Heidenrich, Mrs. Stanley G.
Heineman, Mrs. Adele
Heinfelden, Mrs. Curt H. G.
Heinke, Llewellyn H.
Heino, Albert Frederic
Heinzelman, Arthur G.
Heissner, Carl E.
Winnetka, Ill.
Held, Mrs. A. C.
Heller, Judge Samuel
Hellyer, Mrs. Arthur Tirrell
Riverside, Ill.
Hellyer, Walter
Riverside, Ill.
Helm, Elmer
Helmbock, Kenneth
Helmick, Mrs. H. H.
Elmhurst, Ill.
Helmus, Mrs. Helen L.
Hemb, Mrs. Harry
Wilmette, Ill.
Henderson, Mrs. J. Robert
Henderson, Mrs. Kenneth M.
Winnetka, Ill.
Henderson, Mrs. Robert E.
Henderson, Mrs. William F.
Hendricks, Miss Edna M.
Hendrickson, Miss Ruth M.
Hengesch, Mrs. Ferdinand
Henley, Mrs. William Burton
Henning, Mrs. Howard H.
Henry, Miss Anna
Henry, Mrs. Lawrence
Wheaton, Ill.
Hepner, Miss Mabel E.
Herder, Mrs. Howard A.
Hermann, Mrs. Wolfgang
Herrick, Chas. E.
Rockford, Ill.
Herrick, Miss Mary B.
Herrman, Mrs. C. Paul
Herron, Mamie
Hershenhorn, Mrs. S. N.
Hershfield, Mrs. Alex Sandor
Hertel, Mrs. M. F.

Herz, Harry W.
Herz, Mrs. Alfred
Hess, Dr. Albert C.
Hess, J. L.
Hesse, E. E.
LaGrange, Ill.
Hessler, Mrs. J. A.
Berwyn, Ill.
Hettinger, Miss Anne
Heurich, Mrs. August
Hewes, Mrs. Clarence F.
Hexter, Stephen
Heyn, Louis A.
Heyworth, Rev. John R.
Hicks, Clinton F.
Higginson, Mrs. George, Jr.
Lenox, Mass.
High, Shirley T.
Hilburn, Mrs. Carl T.
Hildebrand, Mrs. Carl J.
Hildebrand, Joseph G.
Hildebrecht, Mrs. Charles V.
Hill, Mrs. Barlow
Hill, Frederick W.
Glencoe, Ill.
Hill, Mrs. Gertrude E.
Hill, Mrs. Harry O.
Hiller, Mrs. J. A.
Hilton, Elizabeth H.
Evanston, Ill.
Himebaugh, Mrs. Rolland E.
Hinchliffe, Mrs. Herbert
Hinkley, Fred J.
River Forest, Ill.
Hinterberg, Mrs. F. W.
Hipple, Miss Mary E.
Hirsch, Mrs. Emil G.
Hirsch, Miss Louise
Hirsch, Mrs. Samuel E.
Hirschberg, Rev. Abraham
Hirsh, Mrs. Melvin
Hirst, Mrs. Homer T.
Hirtenstein, Mrs. Kate W.
Hitchcock, Miss Jessie A.
LaGrange, Ill.
Hoag, Miss Eleanor
Hoag, Mrs. F. D.
LaGrange, Ill.
Hobart, Miss Helen E.
Evanston, Ill.
Hock, Mrs. John H.
Harvey, Ill.
Hodes, Mrs. J. E.
Park Ridge, Ill.
Hodges, Mrs. Claude E.
Hodges, Dr. Paul C.
Hodgman, Crosby G.
Assonet, Mass.
Hodgson, Grace E.
Hoehn, Miss C. Christine
Hoey, Mrs. Henry L.
Hoff, Mrs. John L.
Hoffman, Mrs. Emily L.
Winnetka, Ill.
Hoffman, Mrs. Ernst H.
Hoffmann, Anthony J.
Hoffmann, Mrs. Anton R.
Hoffmann, Mrs. Arthur C.
Hoggins, Mrs. John
Hoisington, Forrest W.
Oak Park, Ill.
Holbrook, Mrs. Elsie
Holderby, Mrs. Glen W.
Holland, Mrs. S.
Holland, Mrs. Theodore
Hollenbach, Mrs. Charles
Hollister, Mrs. Franklin C.
Hollopeter, Mrs. V. M.
Holm, T. A.
LaGrange, Ill.
Holmes, Mrs. J. A.
Holmes, Mrs. Thomas J.
Holt, Gus A.
Holt, McPherson
Lake Forest, Ill.
Holt, Mildred
Evanston, Ill.
Homan, Mrs. C. W.
Homer, Miss Marion
River Forest, Ill.
Honan, Miss Mary
Honor, Mrs. Leo L.
Hood, G. D.
Hood, Mrs. Harry
Park Ridge, Ill.
Hooper, Mrs. C. W.
Wilmette, Ill.
Hoopingarner, Donald Eugene
Hopkins, Mrs. Earl F.
Hopkins, Mrs. Willard F.
Hubbard Woods, Ill.
Hopp, Mildred
Berwyn, Ill.
Horan, Miss Margaret
Hord, Mrs. Stephen Y.
Lake Forest, Ill.
Hork, Mrs. William B.
Horky, Mrs. Rudolf
Wilmette, Ill.
Horn, Mrs. J. M.
Horner, Hon. Henry
Springfield, Ill.
Horowitz, Miss Gabrielle
Horrall, Mrs. O. H.
Horton, Dr. Douglas
Horton, Mrs. Hal M., Jr.
Wilmette, Ill.
Horton, Louise M.
Horwich, Alan H.
Hoskins, Mrs. Ella C.
Hough, Charles F.
Houghton, Mrs. W. H.
Houghton, Mrs. Waldo J.
Riverside, Ill.
Hoven, Miss Anna
Hovey, S. W.
Winnetka, Ill.
Howard, Mrs. F. D.
Howard, George E.
Howard, Mrs. Harold A.
Howard, Mrs. Roy B.
Howe, Mrs. Fred K.
Desplaines, Ill.
Howe, Harold J.
Howe, Lawrence
Winnetka, Ill.
Howe, Miss Nellie A.
Howe, Mrs. Roger F.
Howell, Miss E. A.
Howell, Mrs. Edward J.
Howell, Mrs. Morton J.
Hoyt, N. Landon, Sr.
Hoyt, William M.
Hubbard, Mrs. Lyman J.
Hubert, Miss Louise
Hudson, Miss I. E.
Huebner, Mrs. Philip C.
Huebner, Mrs. Thurman M.
Huff, Thomas D.
Huggins, Dr. Charles B.
Hughes, Mrs. George R.
Hughes, Mrs. Howard
Riverside, Ill.
Huguenor, Mrs. L. B.
Wilmette, Ill.
Huhn, Mrs. Johanna C.
Hull, Mrs. Richard L.
Hummel, Mrs. Andrew B.
Hummel, Mrs. F. F.
Hummel, Miss Marie
Huncke, Miss Olga H.
Hunding, B. N.
Hundinger, Mrs. George W.
Evanston, Ill.
Hunt, Mrs. Aldea D.
Hunt, Floyd P.
Highland Park, Ill.
Hunt, George P.
Evanston, Ill.
Hunt, Wm. P., Jr.
Hunt, Mrs. W. A.
Riverside, Ill.
Hunter, Mrs. Anna E.
Hunter, Mrs. Bessie Jean
Hunter, William F.
Hurlbut, Charles Judson
Evanston, Ill.
Hurley, Miss Catherine M.
Hurley, Mrs. Frank J.

Hurry, Mrs. Harry
Hurter, Mrs. Wallace
Hurwith, Mrs. Howard K.
Wilmette, Ill.
Husted, Mrs. John C.
Glencoe, Ill.
Huston, Mrs. R. M., Jr.
Hutcheson, Mrs. Hector
Hutchins, Mrs. J. S.
Hutchinson, Mrs. Buel E.
Hutton, Mrs. William S.
Hammond, Ind.
Hyers, Miss Mabel L.
Hyland, Mrs. James L.
Iguchi, Sadao
Illich, George M.
Lake Bluff, Ill.
Ilse, Mrs. Ludwig
Imler, Miss Blanche F.
Imm, Mrs. W. W.
Inderrieden, Miss L. E.
Ingalls, Mrs. Willard
Ingraham, Mrs. Barry G.
Ingraham, Mrs. F.
Insley, Mrs. Thomas
Iralson, Miss Bessie B.
Ireland, Dr. Jay
Irvin, Mrs. W. E.
Gary, Ind.
Irwin, Mrs. Harold Speer
Isaacs, Mrs. Lewis J.
Iselin, Miss Anna Jane
Itkin, David
Iversen, Mrs. Hans J.
Jackson, Mrs. Charles D.
Jackson, Mrs. Charles H.
Wilmette, Ill.
Jackson, Mrs. Martha F.
Jackson, Maud E.
Jacob, Miss Nina
Jacobi, Miss Florence
Jacobs, Mrs. Bessie Jean
Jacobs, Mrs. Melvin H.
Jacobs, Mrs. Rex N.
Evanston, Ill.
Jacobsen, Mrs. C. B.
Jacobson, Mrs. A. N.
Jacobson, Mrs. Oliver I.
Jacoby, Mrs. Alberta C.
Jacoby, William L., Jr.
Jaffe, Mrs. Ben
Jagielski, Rev. Francis J.
James, Mrs. D. O.
Oak Park, Ill.
James, Mrs. Emma M.
Los Angeles, Calif.
James, Mrs. J. S.
Evanston, Ill.
James, Mrs. Ralph C.
Jamieson, Norman R.
Oak Park, Ill.
Janas, Mrs. Sig
Jannotta, Mrs. A. V.
Jarrett, Mrs. Delta I.
Jeffery, Mrs. Margaret F.
Jeffreys, Mrs. Ivor
Glencoe, Ill.
Jeffries, Mrs. Willard G.
Jenkins, Mrs. Anna C.
Jenkins, Mrs. Charles
Jenkins, Mrs. J. H.
Jensen, Miss Jennie A.
Jensen, John P.
Jeppson, Miss Martha
Jepsen, R. C.
Oak Park, Ill.
Jepsen, Miss Sara
Jersey, Mrs. Leonard T.
Jesmer, Mrs. Julius
Jesseph, Lewis C.
Job, Floyd E.
Johannesen, Dr. Robert
Eastnor
Johannsen, Mrs. Margaret
Johansen, John V.
Johanson, Mrs. Frederick
L.
Johns, Mrs. Walter S.
Evanston, Ill.
Johnsen, Mrs. John
Johnson, Mrs. Albert L.
Johnson, Mrs. Alexander
Johnson, Mrs. A. B.
Johnson, Mrs. Burton
Johnson, Miss Christine
Johnson, Mrs. Edward
E.
Wilmette, Ill.
Johnson, Mrs. Emily F.
Toulon, Ill.
Johnson, Mrs. Eric
Johnson, Mrs. Eric G.
Johnson, Miss Esther
Virginia
Johnson, Dr. Frank M.
Evanston, Ill.
Johnson, Mrs. F. F.
Evanston, Ill.
Johnson, Mrs. F. G.
Johnson, Mrs. Glenn M.
Oak Park, Ill.
Johnson, Mrs. Greta
Park Ridge, Ill.
Johnson, Miss Hannah
Johnson, Mrs. Harold E.
Evanston, Ill.
Johnson, Isabelle C.
Johnson, Mrs. James
Stanley
Oak Park, Ill.
Johnson, Mrs. Joseph
Milnor
Johnson, Miss Lilly
Johnson, Miss Marion
Johnson, Miss Mayballe
Johnson, Dr. R. Harold
Oak Park, Ill.
Johnson, Miss Sarah A.
Johnson, Thomas
Johnson, Miss Vera C.
Johnson, Miss Violet
Johnson, Mrs. Walter
Oak Park, Ill.
Johnson, Mrs. Walter E.
Johnson, Walter O.
Riverside, Ill.
Johnston, Mrs. Alfred B.
Johnston, Miss Ethel
Johnstone, Ralph
Cicero, Ill.
Jones, Mrs. Charles W.
Highland Park, Ill.
Jones, Christopher E.
Jones, David C.
Jones, Mrs. Edward
Lindley
Evanston, Ill.
Jones, Miss Estelle L.
Jones, Miss E.
Jones, Mrs. Hazel Small
Jones, Mrs. Hugh O.
Jones, Dr. Jay G.
Jones, Mrs. Louis E.
Downers Grove, Ill.
Jones, Mrs. Ruth
Jones, Mrs. S. A.
Jones, Mrs. William
Emmet, Jr.
Jones, Mrs. William S.
Joplin, J. Porter
Jordan, Mrs. Cady M.
Saugatuck, Mich.
Jordan, Mrs. Scott
Jorgensen, Mrs. N. A.
Joseph, Milton B.
Joslyn, Mrs. Arthur E.
River Forest, Ill.
Judge, Mrs. James H.
Judson, Mrs. Dorothy
Oliver
Judson, Mrs. James
Juergens, Mrs. William
F.
Julian, Mrs. A. E.
Julstrom, Mrs. Frederick
W.
Kaczkowski, Mrs. Joseph
C.
Kaderli, Mrs. Franz
Kadish, Mrs. Hiram B.
Oak Park, Ill.
Kagey, Allan H.
Kahn, Axel H.
Evanston, Ill.
Kahn, Mrs. Max L.
Kahn, Mrs. Sylvan W.

Kaindl, Mrs. Edward J.
Kaine, James B.
Kaiser, Mrs. Albert G.
Kales, Mrs. John D.
Kallen, Mrs. Earle G.
Kalsem, Miss Millie
Kampe, Mrs. John P.
Highwood, Ill.
Kane, Mrs. James A.
Kann, Mrs. Edward J.
Kann, Max M.
Evanston, Ill.
Kanne, Mrs. Louis S.
Kanter, Miss Adele
Kaplan, Mrs. Frank
Evanston, Ill.
Karasik, Mrs. Mary
Karbiner, Mrs. Francis Wm.
Karel, Mrs. Francis
Riverside, Ill.
Karpen, Mrs. S.
Kartje, Miss Mildred
Kasper, Mrs. Michael G.
Kass, Mrs. Max
Kast, Miss Adelyn
Berwyn, Ill.
Kaszeski, Mrs. Florence C.
Katlin, Mrs. Frank
Katz, Mrs. Max M.
Katz, Mrs. Samuel
Katz, Mrs. Siegmund
Wilmette, Ill.
Katz, William S.
Katzenberg, Mrs. Leon
Katzin, Frank
Kauffman, Miss Camille Andrene
Kaufman, Mrs. J. Sylvan
Highland Park, Ill.
Kaufmann, Charles D.
Kawin, Miss Ethel
Kayner, Mrs. Alvin L.
Keady, Mrs. W. L.
Deerfield, Ill.
Keane, Mrs. Thomas P.
Kearns, Mrs. Jerry Joseph
Kearsey, Miss Maude E.
Keasler, Mrs. William M.
Keating, Mrs. C. S.
Evanston, Ill.
Keefe, Mrs. John H.
Keegan, Miss Kathryn E.
Keehn, Roy D.
Keeley, Mrs. Thomas F.
Keen, Mrs. D. E.
Keeney, Frank P.
Keife, Mrs. Charles F.
Keim, Mrs. Melville
Highland Park, Ill.
Kelley, Mrs. Charles Fabens
Kelley, Dennis W.
Kelley, Mrs. Phelps
Lake Forest, Ill.
Kelly, Frank S.
Kelly, Miss Loreto G.
Kelly, Mrs. William P.
Highland Park, Ill.
Kemp, Mrs. Edwin L.
Highland Park, Ill.
Kemp, Mrs. Robert S.
Kempe, Mrs. Herman F.
Kendall, Mrs. Claude P.
Glencoe, Ill.
Kendrick, John F.
Kennedy, Mrs. James M.
Kennelly, Martin H.
Kennicott, Mary Ann
Highland Park, Ill.
Kent, Mrs. D. I.
Kenyon, Mrs. W. C.
Keough, Mrs. Daniel R.
Kepecs, Mrs. Jacob
Kerfoot, Rev. Charles S.
Kern, Mrs. Henry W.
Evanston, Ill.
Kernell, Mercedes
Kerner, Otto, Jr.
Kernott, Mrs. Ida M.
Kerr, Mrs. John C.
Kersten, Mrs. Karl E.
Kerwin, Prof. Jerome G.
Ketcham, Mrs. Frank S.
Kettelhon, Miss Luella
Kewin, Mrs. B. J.
Keyes, Mrs. Harry H.
Kibbee, Mrs. C. H.
Kiecal, Mrs. Louis S.
Kiersted, Rosanna M.
Kiken, R. A.
Kilduff, Miss Dorrell
Berwyn, Ill.
Kilgallen, Mrs. M. H.
Kilgour, Mrs. Guy
Kimball, Mrs. Charles H. G.
Kimball, Mrs. C. D.
Kimball, Mrs. C. N.
Highland Park, Ill.
Kimball, Miss G.
Kimball, Mrs. G. Cook
Kimbrough, Mrs. Hal C.
Winnetka, Ill.
King, Mrs. Calvin P.
King, Mrs. Ella P.
King, Miss Florence
King, Mrs. Harry
Oak Park, Ill.
King, Mrs. H. E.
King, Mrs. Ivan
King, Mrs. Mary F.
King, S. Bowles
Winnetka, Ill.
Kingsbury, Mrs. Adelaide
Park Ridge, Ill.
Kinne, Mrs. Harry W.
West Chicago, Ill.
Kip, Mrs. Frank C.
Kirchen, Mrs. Theodore
Kirk, Mrs. Willing D.
Glencoe, Ill.
Kirshbaum, Mrs. Harry L.
Kissin, Mrs. Alfred E.
Kixmiller, Mrs. William
Wilmette, Ill.
Klaas, Mrs. Henry
Klapman, Mrs. Philip A.
Klayf, Mrs. Samuel G.
Klecka, Mrs. Macha
Klee. Mrs. Herbert
Highland Park, Ill.
Kleeburg, Mrs. G. F.
Evanston, Ill.
Klein, Mrs. Bernard
Klein, Joseph C.
Klein, Mrs. Milton E.
Kleine, O. A.
Kleinschmidt, E. E.
Highland Park, Ill.
Klemer, Miss Helen
Klempera, Mrs. C. G.
Klemperer, Leo
Klenk, Mrs. Robert M.
Kletzing, Miss Florence A.
Wilmette, Ill.
Kling, Mrs. Carl W.
Oak Park, Ill.
Klingman, Mrs. Arthur M.
Oak Park, Ill.
Klock, Mrs. Helen
Hinsdale, Ill.
Kloess, Mrs. Adolph F.
Wilmette, Ill.
Klooster, Mrs. Bert L.
Klopp, Miss Myrtle N.
Knapp, K. K.
Knight, Mrs. Robert G.
Knight, Mrs. Stanley H.
Kenilworth, Ill.
Knizek, Miss Florence L.
Knobbe, Mrs. John W.
Knoepfler, Dr. Fidelius
Kobin, Mrs. William C.
Koch, C. F.
Koch, Mrs. Fred J.
Koch, Miss Lydia
Kohl, Miss Helen
Kohn, Mrs. Alfred
Kohn, Mrs. Alfred D.
Kohn, Frank

Kolath, Miss Mary
Kolb, Earl J.
Kolb, Mrs. George
Kollenberg, Mrs. Alec E.
Koontz, Mrs. J. B.
Koplin, Mrs. Frank M.
Korin, Paul
Korshak, Mrs. Paul M.
Kortright, Mrs. Charles M.
Kost, Miss Cassie E.
Kosterlitz, Mrs. Siegfried
Kowalski, Mrs. Joseph A.
Kozelka, Mrs. Frank J.
Kraft, Mrs. Frederick
Kenilworth, Ill.
Kramer, Mrs. James
Kratsch, Mrs. Charles
Kratzenberg, Mrs. Mabel W.
Krauspe, Miss Mathilde
Kreicker, Mrs. Louis W.
Kretzmann, Rev. Adalbert R.
Krinsky, Harry H.
Krohn, Dr. Benjamin
Kroman, M. Louis
Kronfeld, Dr. Rudolf
Kropf, Mrs. Oscar A.
Krotter, Nellie M.
Kruger, Robert
Winnetka, Ill.
Kruissink, Mrs. M. H.
Kruppenbacher, Mrs. W. L.
River Forest, Ill.
Kubec, Mrs. August
Oak Park, Ill.
Kubin, Mrs. Otto, Jr.
Kuehn, Oswald L.
Kuhn, Peter V.
Kulikowski, Mary T.
Kulp, Mrs. Chester W.
Kummer, Erwin
Kunde, Dr. Margarete Meta
Kurath, Mrs. William
Kurtz, Mrs. Harry H.
Kvenberg, Mrs. S. E.
Labes, Mrs. Paul W.
Lacey, Miss Jessie P.
Evanston, Ill.
Lachman, Harold
Ladd, Mrs. Frank Fenton
Hinsdale, Ill.
Ladd, Mrs. Samuel A.
Laing, Mrs. C. W.
Evanston, Ill.
Laing, Mrs. D. W.
Evanston, Ill.
Laing, Miss Marjory
Laird, Mrs. John A.
Laird, Mrs. Margaret Ledward
Evanston, Ill.
Lalumier, Mrs. Edward L.
Lamb, Mrs. Frank J.
Lambeau, Mrs. Arthur A.
Lambert, Mrs. Veronica A.
Lamy, Mrs. Joseph C.
Niles Center, Ill.
Lander, Mrs. Lulu Payton
Landis, Mrs. Merle E.
Lanestrem, Mrs. Robert E.
Lang, Miss Elfrieda
Elmhurst, Ill.
Lange, Mrs. Andrew G.
Lange, Mrs. Otto H.
Langendorf, Mrs. Henry
Langer, Mrs. Charles H.
Langhorst, Mrs. Henry F.
Elmhurst, Ill.
Langill, Mrs. Banford B.
Wilmette, Ill.
Langohr, Mrs. Archibald K.
Lans, Mrs. N. B.
Lanyon, Mrs. Fannie B.
Lanyon, Miss Frances E.
Lapine, Mrs. Arthur S.
Laramie, Mrs. Rose
Larey, Mrs. Albert E.
Large, Judson
Larish, Mrs. C. E.
Lark, Miss Vera
Larkin, Mrs. E. H.
Evanston, Ill.
Larrabee, Mrs. Fred H.
Evanston, Ill.
Larsen, Mrs. Henry O.
Larsen, Miss Myrtle L.
Larsen, Mrs. R. A.
Larsh, Mrs. Jack Arlon
Larson, Mrs. Harry E.
Park Ridge, Ill.
Larson, Mrs. Hulda C.
Larson, Louis E.
Evanston, Ill.
LaRue, Mrs. Hugo W.
Lary, Harold R.
Lathrop, Mrs. F. A.
Norrington, Mo.
Latimer, Jonathan G.
Latshaw, Mrs. William L.
Laugeman, Mrs. Earl M.
Lauger, Mrs. Lineus L.
Laune, Mrs. Ferris E.
Laurant, Mrs. Eugene
LaVariere, Mrs. W. J.
Law, Mrs. H. B.
Law, Mrs. Robert O., Jr.
Kenilworth, Ill.
Lawrence, James
Lawrence, Miss Marie
Lawrence, Miss Neva B.
Lawrence, Mrs. Robert H.
Lawrence, S. O.
Lawrence, Mrs. W. C.
Lawyer, Joseph D.
Layton, Mrs. Clyde
Leatzow, Alice R.
Leavell, John C.
Leavens, Mrs. Theodore
Leavitt, Dr. C. Franklin
Wilmette, Ill.
Leavitt, Mrs. E. D.
LeBlanc, Mrs. Joseph
Lebold, Mrs. Foreman M.
Lederer, Mrs. Charles
Lee, Mrs. Benton M.
Highland Park, Ill.
Lee, Miss Harriet E.
Lee, Mrs. Kathryn D.
Lee, Morris W.
Lee, Mrs. Norman
Lee, Mrs. Otter S.
Lee, Rensselaer W.
Evanston, Ill.
Leeman, Mrs. Stephen E.
Wilmette, Ill.
Leese, Mrs. William E.
Lefkowitz, Mrs. Samuel
Legare, Mrs. Edith
Lehman, Mrs. Lawrence B.
Lehman, Mrs. Timothy
Elmhurst, Ill.
Leigh, Mrs. L. K.
LeMessurier, Miss Betty
Lenahan, Mrs. William J.
Lenhart, Miss Rena A.
Oak Park, Ill.
Leonard, Mrs. George Edward
Leonard, Mrs. Merrill F.
Leopold, Mrs. Henry F.
Leopold, Mrs. Howard
Lepine, Mrs. Abraham
Lerch, John E.
Leslie, Mrs. John H.
Antioch, Ill.
Leth, Mrs. T. R.
Oak Park, Ill.
Leuck, Mrs. Niles
Glen Ellyn, Ill.
Leuthold, Mrs. Calvin A.
LeVally, Mrs. H. R.
Leventhal, Mrs. M. L.
Levin, Mrs. Harold Bernard
Levin, Louis
Levin, Miss Rosalie E.

Levine, Mrs. William
Levinson, Mrs. Harry M.
Levinson, Mrs. Joseph
Levis, John M.
Levison, Henrietta
Levit, Mrs. Lewis D.
Levitt, A. B.
Levitt, Mrs. George G.
Levy, Abraham
Kenilworth, Ill.
Levy, Miss Lillian M.
Levy, Mrs. Maurice
Lewin, Mrs. Merriel
Abbott
Lewis, Charles E.
Lewis, Ed. Z., Jr.
Evanston, Ill.
Lewis, Mrs. Ellis R.
Lewis, Mrs. Harry G.
Lewis, J. A.
Lewis, Mrs. Kathryn
Evanston, Ill.
Lewis, Mrs. Myron F.
Lewis, Mrs. Otto L.
Lewis, Mrs. Silas
Lewis, Mrs. W. E.
Maywood, Ill.
Lewis, Dr. W. Lee
Evanston, Ill.
Leys, Mrs. Wayne
Lichtenstein, Miss Lydia
Lichtenstein, Walter
Liebman, Rabbi Joshua
Loth
Lile, Mrs. D. C.
Lilienfield, Mrs. Walter
E.
Highland Park, Ill.
Lilley, James A.
Lind, Helen G.
Lindsay, Mrs. Charles R.,
Jr.
Wayne, Ill.
Lintner, Irvin O.
Lipp, Franz
Lipschultz, Mrs. J. Abt
Lishness, Mrs. Mial S.
Litt, Mrs. Billy
Little, Earl
Little, Miss Katherine L.
Livelsberger, Mrs. Jane
Livingston, Miss Mary B.
Livingston, Mrs. S. K.
Hines, Ill.
Llewellyn, Mrs. Ross
Glen Ellyn, Ill.
Lloyd, A. V. S.
Lochmann, Mrs. Arthur C.
Lockett, Miss Ann
Loeb, Mrs. Allan M.
Highland Park, Ill.
Loeb, Arthur A.
Loeb, Mrs. Ernest G.
Highland Park, Ill.
Loeb, Mrs. Moritz J.
Winnetka, Ill.
Loeb, Mrs. Robert
Loebell, Mrs. H. O.
Loevenhart, Mrs. Edward
Loewenstein, Mrs. Edna
Loewenstein, Mrs. Ira
Lofgren, Mrs. John
Logeman, Mrs. Lewis
Lohrber, Mrs. Mae
Lohrman, Mrs. H. H.
Lomax, Miss Jean
Oak Park, Ill.
Long, W. S.
Loomis, Mrs. William W.
LaGrange, Ill.
Lord, Miss Suzanne
Evanston, Ill.
Lott, Mrs. George M.
Loughead, Miss Sybel E.
Washington, D. C.
Loutit, Mrs. W. R.
Lovett, Robert M.
Low, Mrs. John P., Jr.
Low, Mrs. Josiah O.
Lowe, Edmund W
Lowenthal, Mrs. Bernice
M.
Lucas, Miss Ethel
Park Ridge, Ill.
Luedemann, Miss Ella
Luesing, Miss Louise
Luker, Mrs. George H.
Lund, Mrs. S. W.
Lundberg, Miss Dorothy
Lundgren, Mrs. Eric
Lundquist, Mrs. Hazel V.
Lutes, Mrs. J. Dewey
Lutz, Miss Emelie
Lutzow, Mrs. H. A.
Luxford, Earle M.
Lyford, Jane M.
Lyle, Judge John H.
Lyman, David S.
Evanston, Ill.
Lyman, Mrs. Thomas W.
Lynch, Miss Adelaide
Lynch, Mrs. Ernest J.
Lynch, Miss Mary Ellen
Lynch, Miss Susanne
Lyon, Mrs. James L.
Lyon, Mrs. Jeneva A.
Lyon, Mrs. S. D.
Lyons, Mrs. Mary
Highland Park, Ill.
Lypton, Mrs. Frank
Lytle, Mrs. Robert J.
Macdonald, Mrs. James
Macdonald, Mrs. Robert
Lake Forest, Ill.
MacFarland, Mrs. Hays
MacGill, Mrs. M. B.
MacIntyre, Mrs.
Lawrence
San Francisco, Calif.
Mack, Miss Isabel
Mack, Mrs. John P.
Riverside, Ill.
Mack, Mrs. N. S. B.
Mack, Mrs. Walter A.
Mack, Mrs. William A. V.
MacKenzie, Mrs. Kenneth
MacKenzie, Miss
Margaret H.
MacKenzie, Mrs. Roy
Mackie, Mrs. Edith M.
MacKintosh, Mrs.
William G.
MacLeod, Miss Grace
MacMahon, Mrs.
Cornelius C.
Macmillan, Lincoln
MacMinn, Mrs. Robert
Evanston, Ill.
MacNamara, Mrs. Louise
T.
MacNaughton, Wilsene
Macomb, de Navarre
Maddux, Dr. Walter H.
Jackson, Miss.
Magee, Mrs. James
Magner, Rev. F. J.
Evanston, Ill.
Magnuson, J. A.
Magnuson, Mrs. Paul
B., Jr.
Glencoe, Ill.
Maher, Miss Joanna A.
Mahlmann, Lewis Roy
Mahony, Mrs. Seba F.
Malcolm, Dr. R. Bruce
Mallen, P. H.
Winnetka, Ill.
Malmfeldt, Victor E.
Maloney, Mrs. Thomas J.
Evanston, Ill.
Manchester, Mrs. Harry
S.
Madison, Wis.
Mandel, Mrs. Leon
Mandelbaum, Maurice H.
Mangan, Mary V.
Mann, Mrs. John
Mann, Dr. Louis L.
Mansfield, A. W.
March, Mrs. M. L.
Marilley, Mrs. C. G.
Markheim, Harry
Marks, Dr. Rodney Hugh
Markus, Mrs. Arthur B.
Markus, Joseph E.
Marovitz, Mollie

Marqua, Mrs. Irene
Evanston, Ill.
Marr, Beatrice
Marr, Katherine A.
Marsh, Mrs. Edward
Marsh, Mrs. Hildegard Lind
Winnetka, Ill.
Marshall, Mrs. John C.
Marshall, Miss Lillian R.
Marshall, Mrs. W. R.
Martin, Mrs. Cecil
Oak Park, Ill.
Martin, Edgar
Martin, Mrs. Franklin
Martin, Mrs. F. F.
Martin, Mrs. George W.
Evanston, Ill.
Martin, Mrs. Hugh T.
Martin, Mrs. Lillian
Martin, Mrs. Louise C. M.
Martin, Mrs. Peter V.
Martin, Mrs. Robert E. C.
Oak Park, Ill.
Martin, Mrs. W. P.
Lake Forest, Ill.
Marum, Mrs. Edward John
Marzano, Miss Bernice C.
Masewicz, Mrs. Josephine
Mason, Mrs. B. W.
Mason, Mrs. Fred L., Jr.
LaGrange, Ill.
Mason, Mrs. George
Mason, Mrs. George A.
Highland Park, Ill.
Mason, Roderick
Mason, Mrs. William E.
Massa, Miss Ruth N.
Masser, Mrs. Meta
Massey, Mrs. George B.
Winnetka, Ill.
Massey, Mrs. Gerald E.
Masters, Miss Dorothy
Masters, Mrs. Keith
Evanston, Ill.
Masterson, Mrs. Peter A.
Matevy, Miss Elizabeth
Jerseyville, Ill.
Mathews, H. B.
Mathews, Prof. Shailer
Matesh, Miss Mildred
Matter, Joseph A.
Oak Park, Ill.
Matthews, Darrell Dwight
Matthews, Mrs. Francis E.
Matthews, Howard B.
Matthews, Stewart B.
Evanston, Ill.
Matthews, Mrs. Thomas A.
River Forest, Ill.
Matthis, Mrs. Paul G.
Mattocks, Miss Marie M.
Mau, G. W.
Maupin, Mrs. R. C.
Maurer, Mrs. Pearl C.
Mauss, Mrs. E. R.
Mautner, Mrs. L. A.
Maxson, Mrs. Raymond D.
Elmhurst, Ill.
Maxwell, Phillip M.
Maxwell, R. E.
Maxwell, Mrs. William K.
Evanston, Ill.
May, Miss Ethel Jane
May, Russell W.
May, Sol
Maydwell, Charles W.
Glen Ellyn, Ill.
Mayer, Mrs. Edmond L.
Mayer, Mrs. Emil
Mayer, Mrs. Lucien
Mayer, Mrs. Walter H.
Evanston, Ill.
Maynard, Mrs. Edwin Taylor
Winnetka, Ill.
Mayo, Frank
Mazurek, Miss Olive
River Forest, Ill.
McAdams, Mrs. E. J.
McAdams, Mrs. Harry
McAuley, Mrs. C. H.
McAuliff, Dr. George R.
McAvoy, Miss Agnes K.
McBride, James L.
McBride, Miss Jeannette
Maywood, Ill.
McCalmont, Mrs. John
Park Ridge, Ill.
McCann, Mrs. Roud
Evanston, Ill.
McCartan, Louise
McCarthy, Mrs. Clarence A.
McCarthy, Mrs. Earl R.
Winnetka, Ill.
McCarthy, Mrs. Frank J.
McCarthy, Miss Gertrude
McCartney, Mrs. Agnes S.
McCarty, Mrs. R. M.
McCauley, Mrs. L. E.
McClellan, Mrs. William H.
McClelland, Mrs. Eugene B.
McClevey, Mrs. Norman H.
River Forest, Ill.
McCloskey, Mrs. G. E.
McClure, Mrs. James G. K.
Lake Forest, Ill.
McClure, Nathan D.
McCormick, Mrs. Cyrus Hall
McCormick, John Ambrose
McCredie, Miss Emma M.
McCuaig, Mrs. Malcolm C.
McCulloch, Mrs. Abby C.
McCully, Mrs. Nelson L.
McDaniel, Miss H. Louise
McDaniel, Mrs. Paul H.
McDermott, Miss Adrienne
Hinsdale, Ill.
McDermott, Miss Alberta L.
McDermott, Mrs. Philip B.
Oak Park, Ill.
McDevitt, Mrs. Robert T.
Winnetka, Ill.
McDonald, Ellis
McDonald, Mrs. Norman S.
McDonell, Joseph I.
McDonnell, Mrs. Catherine
McDowell, Mrs. Gerald R.
McElwain, Bishop Frank Arthur
Evanston, Ill.
McEnroe, Miss Georgiana G.
McFadden, Mrs. Everett R.
Evanston, Ill.
McFadden, Mrs. Parmalee
New York, N. Y.
McFarland, Mrs. Philip E.
Highland Park, Ill.
McGawn, Merrill
McGoorty, Mrs. John P., Jr.
McGovern, Harold D.
McGowan, William A.
McGrail, Mrs. F.
McGrath, Mrs. Maurice K.
McGrath, Mrs. Richard
McGregor, James P.
Glencoe, Ill.
McGregor, Mrs. Loretta
McGrew, Mrs. Vaun B.
Hinsdale, Ill.
McGuire, Mrs. Frank P.
McHale, Mrs. Mary A.
McHenry, Roland
McHugh, Mrs. M. Sauer

McIntosh, Mrs. Loy N.
McKay, Mrs. James R.
New York, N. Y.
McKay-Scott, Mrs.
Andrew
Evanston, Ill.
McKee, Dean E.
McKee, Dr. Walter C.
McKee, Mrs. William A.
McKeever, Buell
McKenna, Mrs. Charles
Morgan
McKenna, Mrs. William
McKenny, Mrs. L. B.
McKenzie, Edna
McKeown, Mrs. Mitchell
McKinney, Mrs. Amelia
McKnight, Harry
McLain, Mrs. William H.
McLaren, Miss Mabel
McLaughlin, Miss Anna
K.
McLaughlin, Mrs. D.
Hayes
McLaughlin, Jesse L.
McLaughlin, Miss
Margaret E.
McMillen, Prof. Wayne
McNair, Mrs. Franklin C.
Oak Park, Ill.
McNair, Prof. H. F.
McNair, Mrs. W. S.
Oak Park, Ill.
McNally, Dr. Andrew, Jr.
McNally, Miss Florence E.
McNally, Miss Mary A.
McNally, Mrs. William D.
McNear, Charles W.
McNeil, Mrs. George
McNeill, Mrs. Charles R.
Wilmette, Ill.
McNellis, Mrs. Charles P.
McNerney, Mrs. Agnes
McNichols, Miss Mary E.
McPherson, Donald F.
McQuilkin, Mrs. A. D.
McReynolds, Mrs. Wilbur
R.
McSweeney, Mrs. William
Evanston, Ill.
McWhorter, Miss Nell
McWilliams, Mrs. Hugh
L.
Meade, Miss Lily E.
Meadows, Mrs. William
R.
Meagher, Miss Ellen F.
Mears, Mrs. Ralph H.
Elmhurst, Ill.
Mecartney, Mrs. Malcolm
Hinsdale, Ill.
Meek, Miss Beulah
Meers, Henry W.
Megan, Charles P.
Mehen, Mrs. Walter G.
Mehlhope, Clarence E.
Winnetka, Ill.
Mehren, Mrs. Edward J.
Meincke, Mrs. Richard A.
Meiser, Mrs. William C.
Meixner, Mrs. George
Mellen, Martha Jane
Oak Park, Ill.
Meloy, Dr. William W.
Melsome, Mrs. R. H.
Evanston, Ill.
Melvoin, Mrs. Charles
Mendell, Mrs. Murray
Mendelsohn, Miss Edith
H.
Meredith, Mrs. M. Belle
Merrell, John H.
Merriam, Mrs. W. N.
Merrill, Mrs. Robert V.
Merritt, Miss May E.
LaGrange, Ill.
Meserow, Mrs. Frank
Metcalf, Mrs. John T.
Winnetka, Ill.
Metzenberg, Mrs. John B.
Metzgar, Mrs. Augusta
Metzger, Mrs. W. D.
Meyer, Mrs. Alfred C.
Meyer, Miss Caroline
Meyer, Dr. C. H. Z.
Meyer, Miss Emily
Meyer, Mrs. John C.
Meyer, M. A.
Meyerhoff, Mrs. Irving
Edwin
Highland Park, Ill.
Meyers, Mrs. Edward N.
Glencoe, Ill.
Meyers, Miss Harriet
Meyst, Mrs. William H.
Michael, Miss Alice
Michael, Miss Rose
Michell, Mrs. W. F.
Mikkelson, Mrs. Frank
Park Ridge, Ill.
Mikuta, Mrs. B. F.
Milburn, Miss Anne L.
Milburn, Mrs. Walter F.
Miles, Miss Mary W.
Millar, Mrs. Robert W.
Evanston, Ill.
Millard, Mrs. Everett L.
Highland Park, Ill.
Millener, Mrs. W. S.
River Forest, Ill.
Miller, Mrs. Abe
Miller, Mrs. Alice Drake
Winnetka, Ill.
Miller, Creighton S.
Miller, Frank A.
Miller, Mrs. George
Miller, Mrs. Harry N.
Miller, Mrs. Herbert
Miller, Mrs. J. Roscoe
Miller, Mrs. Kenneth D.
Wilmette, Ill.
Miller, Mrs. O. G.
Miller, Rose G.
Wilmette, Ill.
Miller, Mrs. William H.
Mills, Mrs. Alex J.
Mills, Mrs. Harry G.
Mills, Mrs. James E.
Evanston, Ill.
Mills, Miss Margaret E.
Mills, Mrs. Robert A.
Oak Park, Ill.
Miner, Judge
Oak Park, Ill.
Minneci, Christ S.
Minor, Mrs. J. Ramsey
Mirrielees, Miss Ruchiel
Misher, Mrs. William W.
Miskovsky, Kveta
Riverside, Ill.
Mitchell, Mrs. Donald H.
Mitchell, Miss Dora M.
Mitchell, Mrs. Earl L.
Mitchell, Kent
Mitchell, Miss Sarah
Louise
Mitchell, Mrs. William J.
Mitchell, Mrs. William S.
Mittendorf, Mrs. Dorothy
S.
Oak Park, Ill.
Mix, Mrs. B. J.
Mizner, Miss Mildred A.
Moberly, Mrs. John E.
Moellentine, Mrs. Albert
Moffet, Mrs. Lee
Moffitt, Miss Edith H.
Mohr, Mrs. Edward
Moline, Mrs. Herman
Mollan, Mrs. Ferne T.
Molloy, David J.
Monroe, Mrs. M. R.
Monroe, Walter D.
Montag, Miss Elizabeth
Berwyn, Ill.
Montenier, Dr. B. J.
Moody, Mrs. Frank A.
Mooney, Miss Anne M.
Mooney, Miss Frances C.
Mooney, Mrs. Margaret S.
LaGrange, Ill.
Moore, Dr. Beveridge H.
Moore, Mrs. Claude S.
Wilmette, Ill.
Moore, Miss Eloise
Moore, Dr. Ernest S.

Moore, Mrs. John C.
Evanston, Ill.
Moore, Miss Margaret
Boynton
Moore, Miss Mildred M.
Moore, Oscar L.
Winnetka, Ill.
Moore, Philip Wyatt, Jr.
Hubbard Woods, Ill.
Moore, Mrs. Ralph H.
Moore, Miss Virginia
Moran, Miss Bernadette
Moran, Mrs. Gregory
Morand, Mrs. Joseph J., Jr.
Morcq, Mrs. Eugene
Mordock, Chas. T.
Winnetka, Ill.
Morf, Mrs. Martin C.
Morgan, Mrs. Mary R.
Morgan, Mrs. William R.
Morgenthau, Miss Selma
Morgenthau, Sidney L.
Morris, Mrs. Benjamin I.
Morris, Mrs. Charles D.
Morris, Mrs. Edward
Morris, Mrs. Eugene C.
Morris, Mrs. F. T.
Winnetka, Ill.
Morris, Mrs. Harry
Morris, Mrs. J. M.
Morris, Martha Elise
Oak Park, Ill.
Morrisey, Miss Vangie R.
Morse, Miss Barbara
Lake Forest, Ill.
Morse, Robert King
Evanston, Ill.
Morton, Mrs. Meyer
Moseley, Mrs. Cora G.
Moseley, Dr. W. Gray
Moses, Mrs. Hamilton
Moskow, Harry
Mosley, Mrs. Elmer W.
Motry, Miss Dorothy
Moulton, Frank I.
Moulton, Mrs. Marion W.
Mountcastle, Mrs. M. E.
Mowbray, Miss Cora B.
Mower, Mrs. Della
Mowrer, Mrs. Paul Scott
Muckley, R. L.
Mudge, Mrs. Dudley H.
Mudge, Frederick S.
Muehlstein, Charles
Mueller, Mrs. George H.
Mueller, Mrs. Lucille B.
Mueser, Mrs. Eugene B.
Elmhurst, Ill.
Mugan, John P.
Mulford, Mrs. F. B.
Mulhausen, Frederick
Palos Park, Ill.
Mullaney, Mrs. Thomas F.
Mullen, Mrs. Verne
Oak Park, Ill.
Mullin, Miss Mary M.
Munn, A. E.
Munro, Mrs. George W.
Munsell, Mrs. Robert F., Jr.
Murchison, Mrs. Frank M.
Evanston, Ill.
Murdock, Mrs. Grace G.
Murison, Charles E.
Murphy, Mrs. Francis B.
Murphy, Mrs. Henry C.
Murphy, Mrs. John M.
Murphy, J. P.
Murphy, Miss Martha
Murphy, Mrs. Patrick J.
Murray, Charles C.
Murray, Mrs. Elfrida
Murray, James C.
Kenilworth, Ill.
Murray, Miss Josephine H.
Murray, Mrs. Nat C.
Downers Grove, Ill.
Murray, Sidney C.
Mutrux, Mlle. E.
Myers, Miss E. R.
Myers, Mrs. H. H.
Evanston, Ill.
Myers, Mrs. Milton
Myhrman, Mrs. Robert E.
Nadherny, Mrs. Joseph J.
Naffz, Mrs. L. E.
Nahigian, Jack H.
Evanston, Ill.
Nahser, Mrs. Frank
Nair, Dr. Belle P.
Nance, Mrs. W. S.
Nath, Bernard
Nauman, Mrs. Orville
Nay, Mrs. George
Necker, Walter L.
Nedbal, Mrs. Vincent F.
Neemes, Mrs. John C., Jr.
Neese, Mrs. Leslie W.
Neher, Miss Marie
Neitzert, Mrs. Howard
Evanston, Ill.
Nejelski, Mrs. Leo
Nelles, Miss Dorothy
Nelson, Mrs. David V.
Nelson, Elmer A.
Nelson, Mrs. Elmer V.
Nelson, Miss Mary G.
Nelson, Miss Teckla
Nelson, Mrs. Tom W.
Nestor, Mrs. I. F.
Neuffer, Miss Helen M.
Nevins, John C.
New, Mrs. A. L.
Newberger, Ralph
Newburger, Miss Celia
Newcomb, Mrs. John
Newcomb, Mrs. M. A.
Lombard, Ill.
Newman, Mrs. Alvin E.
Newman, Miss Edna
Newton, Arthur W.
Newton, Miss Nellye
Nichols, Miss Grace L.
Nichols, Miss Josephine
Nichols, Miss Ruth G.
Evanston, Ill.
Niedert, Miss May C.
Nieland, Mrs. Elsie
Nielsen, Mrs. C. C.
Nielsen, J. E.
Nielsen, Mrs. R.
Berwyn, Ill.
Nielsen, William R.
Winnetka, Ill.
Nienow, Mrs. Alfred
Niles, William A.
Glen Ellyn, Ill.
Nilson, Mrs. Stanley E.
Nims, Mrs. Charles F.
Nixon, Mrs. Cornelia
Noble, Mrs. Nelson P.
Noelle, Miss M. L.
Nolan, Mrs. James A.
Nolan, Miss Josephine E.
Nolan, Mrs. J. J.
Nolte, Mrs. Charles B.
Norcott, Mrs. Ernest J.
Nordstrom, Nels A.
Norman, Mrs. Albert
Edward
Evanston, Ill.
Norman, Miss Frances
Norman, Mrs. Lars
Norris, Miss Dale
Oak Park, Ill.
Northland, Miss Dagmar
Northrup, Lorry R.
Norton, John P.
Novak, George A.
Riverside, Ill.
Novy, Miss Virginia
Cicero, Ill.
Nugent, Mrs. Lillian
Nugent, Mrs. Mary H.
Nyhan, Mrs. Vincent B.
Nyquist, Carl
River Forest, Ill.
Nyvall, Dr. Harry O.
Ober, Miss Louise H.
Oberfelder, Joseph H.
Obermaier, Mrs. John A.
River Forest, Ill.

O'Brien, Mrs. Dora M.
O'Brien, Mrs. Frank T.
O'Brien, Mrs. George E.
O'Brien, Mrs. John E., Sr.
O'Brien, Miss Julia J.
O'Brien, Mrs. Michael J.
Highland Park, Ill.
O'Brien, Miss Rose M.
O'Brien, Miss Theresa
Ochsner, Miss Bertha
Ochsner, Dr. Edward H.
Ochtman, Mabel H.
O'Connell, Mrs. Agnes
Dunne
O'Connell, Miss Mary
A. C.
O'Connell, Mrs. Patrick
M.
O'Connell, Dr. Sarah C.
O'Connor, Mrs. John
O'Connor, John R.
O'Connor, Mrs. Michael A.
O'Connor, Miss M.
Odell, Mrs. W. A.
Oden, Dr. Rudolph
O'Donohue, Miss Agnes
M.
Oettershagen, Mrs. Amy
Lane
Offner, Mrs. I. H.
Ogle, Mrs. R. I.
Ogram, Mrs. H. R.
Ogren, Mrs. J. A.
Ohliger, Mrs. Clyde C.
O'Keefe, John A.
Oldenburg, Consul Gosta
Oldham, Mrs. Dorothy F.
Olin, Mrs. David
Oliver, Elizabeth K.
Olmsted, Mrs. George C.
Olsen, Miss Agnes J.
Olsen, Mrs. B. J.
LaGrange, Ill.
Olsen, Miss Dorothy
Elmhurst, Ill.
Olsen, Mrs. O. C. S.
Olsen, Mrs. O. F.
Olsen, Wilbert O.
Olson, Albert O.
Glencoe, Ill.
Olson, Benjamin Franklin
O'Malley, Mrs. Bride
Irene
O'Neal, Mrs. Charles
Thomas
O'Neal, Mrs. Edward A.
O'Neil, Mrs. F. D.
O'Reilly, William J.
Ormes, Mrs. Arthur E.
Orr, Jack
Oak Park, Ill.
Orschel, Albert K.
Ortseifen, Mrs. Adolph J.
Osborn, Mrs. C. M.
Wilmette, Ill.
Osborn, Theodore L., Jr.
Highland Park, Ill.
Osborne, Eunice
Ossendorff, Dr. K. W.
Osten, Miss Margaret
Ostendorf, Mrs. Joseph
Osterholm, Mrs. Charlotte
K.
Osterman, Miss Oriol
Northbrook, Ill.
Ostin, Mrs. Hector E.
Otterblad, Miss Agnes
Otto, Mrs. Edward
Outwater, Miss Olive E.
Overmyer, Mrs. F. R.
Overton, Mrs. Albert E.
Owen, Mrs. Robert R.
Owens, Miss Cecelia
Owens, Mrs. H. R.
Oxenhandler, Miss Muriel
Oxley, Roy S.
Packebusch, Louise
Pagliari, Loris
Paley, Mrs. George
Palkoner, G. C.
Palmer, Mrs. Philip C.
Palmer, Mrs. Potter, III
Paltzer, C. A.
Riverside, Ill.
Parke, William C.
Parker, Austin H.
Parker, Mrs. Emmet N.
Parker, Miss Ethel
Parker, Mrs. Frank
Parker, Mrs. Harry S.
Parker, Miss Isabel A.
Parker, Miss Priscilla
Parkin, Miss Mary J.
Parks, James W.
Parks, Robert S.
Parsons, Newell B.
LaGrange, Ill.
Parsons, William E.
Parzybok, Miss Maurine
Pass, Mrs. Sam
Passman, Mrs. Harry
Pate, Mrs. D. S.
Patrick, Miss Mary L.
Patten, Mrs. Francis F.
Highland Park, Ill.
Patten, Mrs. Joseph
Patterson, Charles Lee
Patterson, Miss Edith C.
Patterson, Henry R.
Pattis, Mrs. D. M.
Glencoe, Ill.
Pattison, William L.
Patton, Miss Louise
Monmouth, Ill.
Patzig, Mrs. Myrtle
Paul, A. E.
Paul, Miss Jane C.
Paulsen, Mrs. E. E.
Highland Park, Ill.
Paulsen, Miss Gertrude
F.
Paulson, Mrs. A. M.
Payne, Mrs. Frank E.
Glencoe, Ill.
Payne, Mrs. Lloyd
Payson, George S.
Peach, Mrs. Helen
Peacock, Mrs. Charles A.
Peacock, Mrs. Charles W.
Pearce, Miss Adelaide K.
Pearce, Mrs. Charles
Pearl, Allen S.
Oak Park, Ill.
Pearsall, Mrs. Robert E.
Pearse, Mrs. Howard
Pearson, Mrs. Arthur F.
Pearson, Miss Evelyn
Pearson, John
Pearson, Miss Kathleen
Peattie, Mrs. William
DeNye
Pedersen, Miss Louise
Pederson, Miss Edith
Peet, Mrs. Fred N.
Tarrytown, N. Y.
Peirce, Mrs. Rose
Pendleton, Mrs. E. C.
Penrod, Mrs. William E.
Pentecost, Lewis J.
Penticoff, M. C.
Evanston, Ill.
Pereira, Mrs. William L.
Perkins, Mrs. Herbert F.
Perkins, Mrs. K. M.
River Forest, Ill.
Perkowski, Mrs. Barney
Perreault, Earl E.
Perrett, Miss Louise
Oak Park, Ill.
Perry, Chesley R.
Perry, Miss Josephine
Perry, Mrs. Ward S.
Peters, Miss Alice L.
Peters, Mrs. Guy M.
Peters, Mrs. N.
Peters, Mrs. Walter P.
Petersen, Mrs. C. R.
Petersen, Miss Lois
Petersen, Mrs. Myrtle
Petersen, Mrs. Reno H.
Petersen, Mrs. Scott
Winnetka, Ill.
Peterson, Miss Charlotte
Peterson, E. E.

Peterson, Miss Hannah C.
Peterson, Miss Irene
Peterson, Mrs. James A.
Peterson, Mrs. Mathilda J.
Peterson, Mrs. Rudolph A.
Evanston, Ill.
Peterson, V. W.
Petit, Mrs. S. J.
Petrakis, Rev. Mark E.
Petritz, Mrs. Martha V.
Petty, Miss Cora E.
Morris, Ill.
Pfaelzer, Mrs. Ellard
Pfaelzer, Mrs. Monroe
Pfeffer, Mrs. Edward C., Jr.
Oak Park, Ill.
Pfeiffer, Mrs. Henrietta
Des Moines, Iowa
Pfrommer, Mrs. H. G.
Phelan, Mrs. William J.
Phelps, Mrs. Edward J.
Kenilworth, Ill.
Phelps, Mrs. E. G.
Oak Park, Ill.
Phelps, Mrs. Louise DeKoven
Phelps, Mrs. Ruby C.
Phifer, Mrs. Charles Herbert
Philbrick, Allen E.
Winnetka, Ill.
Philbrick, Miss Marion
Phillip, Mrs. Peter
Phillips, Mrs. C. C.
Phillips, Irving B.
Phillips, Louis K.
Phillips, Mrs. M. T.
Phillips, Mrs. William E.
Phipps, Park
Winnetka, Ill.
Pickett, Dr. William J.
Pierce, Mrs. Harry D.
Pierce, Mrs. Lucy J.
Pigott, Mrs. George R.
Pigott, Mrs. R.
Pilcher, Mrs. R. W.
Oak Park, Ill.
Pink, Mrs. Harold
Pink, Mrs. Libbie
Piowaty, Mrs. Carl
Pirola, Louis
Plamondon, Alfred D.
Plant, Mrs. Irving W.
Plattenburg, Stuart R.
Platto, Miss Astrid
Plotkin, Mrs. Joseph H.
Plotkins, Mrs. P. H.
Plummer, John S.
Pogue, Mrs. Paul W.
Polasek, Albin
Polhemus, Mrs. G. J.
Polkey, Mrs. Hugh J.
Pollack, Minnie
Polli, John
Pollock, Dr. Lewis J.
Pollock, Merlin
Pond, Byron L.
Pook, Mrs. Ronald A.
LaGrange, Ill.
Pool, Mrs. Hartley
Evanston, Ill.
Poole, Mrs. Helen
Evanston, Ill.
Pope, Miss Nellie F.
Poris, Mrs. Harry
Porter, Dr. E. Carl
Porter, Mrs. Robert T.
Winnetka, Ill.
Posner, Mrs. Joseph M.
Post, Mrs. Frederick
Potter, Mrs. Homer H.
Jacksonville, Ill.
Potter, Mrs. Z. L.
Evanston, Ill.
Pottie, Miss Margaret
Oak Park, Ill.
Pottinger, James G.
Evanston, Ill.
Potts, Mrs. Albert Wood
Evanston, Ill.
Poundstone, Dr. George C.
Powers, Mrs. Donald J.
Evanston, Ill.
Powers, Miss Elizabeth R.
Powers, Mrs. George W.
Powers, Miss Ida A.
Oak Park, Ill.
Powers, Miss Lillian R.
River Forest, Ill.
Powers, W. B.
Evanston, Ill.
Pratt, Charles A.
Pratt, Joseph M.
LaGrange, Ill.
Preble, Dr. R. B.
Premer, Mrs. George W.
Prendergast, Mrs. C. T.
Preston, Ethel
Evanston, Ill.
Price, Porter B.
Price, Miss Virginia
LaGrange, Ill.
Priess, Frederick
Prindiville, Mrs. Charles T.
Prindiville, Mrs. James W.
Winnetka, Ill.
Prindle, James H.
Evanston, Ill.
Prins, D. J. B.
Pritzker, Nicholas J.
Props, Mrs. George
Propst, Mrs. Matthias J.
Proud, Dr. T. S.
Pruitt, Mrs. Raymond S.
Prusman, Mrs. Clyde A.
Pryor, Mrs. Willis S.
Publow, Miss Mary
Puestow, Dr. Charles B.
Pugh, Mrs. Emerson
Downers Grove, Ill.
Pullari, John
Purcell, Wallace
Evanston, Ill.
Purdy, Sparrow E.
Purkis, Miss Clara I.
Putman, Mrs. Raymond L.
Putman, Mrs. Russell L.
Putnam, John A.
Highland Park, Ill.
Puttkammer, Mrs. E.
Pynchon, Mrs. Harold C.
Quan, Mrs. John F.
Quantrell, Ernest E.
New York, N. Y.
Quayle, Mrs. Thomas P.
Quinn, Miss Elizabeth
Evanston, Ill.
Rademacher, Mrs. Charles M.
Rademacher, Henry S.
Radesinsky, Dr. Anton
Rae, Mrs. Stuart H.
Raffles, Mrs. Rose
Raftery, Mrs. Edmond
Geneva, Ill.
Rahn, Dr. Esther
Railton, Mrs. E. M.
Ralston, J. C.
Ramey, Mrs. William H.
Oak Park, Ill.
Ramser, J. Retz
Ramsey, Grover C.
Ramsey, Dr. William H.
Ranck, Mrs. Edward B.
Rand, Esther A.
Randall, Mrs. C. M.
Randall, Mrs. L. A.
Randolph, Miss Ruth
Raney, Mrs. M. Llewellyn
Rankin, Mrs. Pearl Virtue
Ranney, Mrs. Willett B.
Ranson, Mrs. J. W.
Evanston, Ill.
Ranson, Mrs. S. W.
Rapp, Mrs. C. W.
Rapp, Mrs. William C.
Rasmussen, Mrs. Anna C.

Ratcliff, Mrs. Elwood G.
Oak Park, Ill.
Rathbun, Mrs. Charles W.
Rathbun, Miss Helen M.
Rathbun, Mrs. Rex
Kenilworth, Ill.
Rathje, Mrs. Fred A.
Ravell, Mrs. Charles H.
Raver, Paul J.
Oak Park, Ill.
Ray, Bert
Highland Park, Ill.
Reagan, Miss Mildred
Ream, Miss Ruth
Reaves, Miss Irma
Rebhun, Mrs. Elizabeth
Rector, Mrs. Mark D.
Glencoe, Ill.
Reddy, Mrs. Philip J.
Redfern, Mrs. J. H.
Redlich, Mrs. Rudolph, Jr.
Reed, Mrs. Allen
Riverside, Ill.
Reed, Mrs. Charles S.
Reed, Mrs. Frank Carlton
Reed, Mrs. Marie M.
Reefe, Miss May L.
Rees, Mrs. John O.
Reeve, F. E.
Western Springs, Ill.
Regan, Mrs. Robert G.
Rehm, Mrs. Jacob F.
Reich, Mrs. August C.
Reichert, Mrs. William
Reid, Mrs. Bryan S.
Reid, Mrs. Warren D.
Reimers, Mrs. D. H.
Reinbold, Mrs. William F.
Reinschreiber, Mrs. A. J.
Reiser, Mrs. William O.
Reiter, Mrs. Joseph J.
Reitz, Miss May
Reker, Sophie
Remington, Dr. Sheppard
Remmelmeyer, Miss Julia
Resch, Mrs. Frank J.
Resnick, Charles A.
Retchin, Mrs. M.
Reuss, Mrs. Harry H.
Reuter, Miss Minnie C.
Reynick, Miss Josephine
Reynolds, C. W.
Wilmette, Ill.
Reynolds, Mrs. Julia C.
Oak Park, Ill.
Reynolds, Miss Mary
Reynolds, Nelson R.
Evanston, Ill.
Reynolds, Mrs. Thomas A.
Reynolds, Wellington J.
Rezabeck, Edward
Berwyn, Ill.
Rhodes, Carey W.
Rian, Mrs. L. Nordlow
Ribback, Nathan
Riblett, Richard Davies
Rice, Mrs. Charles R.
Rice, Mrs. C. Leslie
LaGrange, Ill.
Rice, Mrs. Edgar C.
Rice, Mrs. Kenneth E.
LaGrange, Ill.
Rich, Miss Esther L.
Rich, Mrs. Newton
Richards, Mrs. Karl
Greene
Riverside, Ill.
Richards, Mrs. Roland
Richardson, Mrs. David
B.
Richardson, George A.
Richardson, Mrs. John D.
Gaylord, Va.
Richardson, Mrs. Louis
A., Jr.
Richardson, Mrs.
Marguerite A.
Richardson, M. Arthur
River Forest, Ill.
Richey, Miss Mildred N.
Rieck, Mrs. Ernst C.
Ries, Dr. Emil
Ries, Mrs. Lester S.
Rieser, Mrs. Herman
Rietz, Mrs. Charles F.
Rigali, Mrs. John E.
Oak Park, Ill.
Rigali, Mrs. Lawrence
R.
Oak Park, Ill.
Riley, Mrs. Peter J.
Riley, Mrs. T. R.
Rinaker, Mrs. Samuel
Mayo
Rinderer, Miss Etta
Ringe, Mrs. John H.
Ringler, Fred J.
Rise, Mrs. Wally
Ritchie, Mrs. Thomas W.
Evanston, Ill.
Ritman, Louis
Ritter, Miss Lavinia
Roach, Mrs. Joseph K.
Roadifer, Mrs. W. H.
Robb, Mrs. Robert W.
Robbins, Mrs. Charles W.
Evanston, Ill.
Robbins, Miss Julia
Roberts, Mrs. Chapin
Oak Park, Ill.
Roberts, George R.
Roberts, Mrs. Jesse E.
Roberts, Mrs. John O.
Roberts, Mrs. Mark
Evanston, Ill.
Roberts, Mrs. William D.
Robertson, Mrs. Clarke
Brookfield, Ill.
Robertson, Mrs. Eleanor
Robertson, Mrs.
Marguerite H.
Robertson, Mrs. Robert
Roy
Glencoe, Ill.
Robeson, Mrs. Frances H.
Robinson, E. Laird
Oak Park, Ill.
Robinson, Mrs. Gordon
M.
Robinson, Guy H.
Robinson, Mrs. Milton E.,
Jr.
Robinson, Miss Nellie
Robinson, Miss Ruth W.
Robison, Dr. John A.
Robson, Mrs. Sadie
Robuck, Mrs. Samuel V.
Rock, Mrs. Gerald P.
Rockwell, Harold H.
Oak Park, Ill.
Rodeheaver, Mrs. Joseph
N.
Roden, Carl B.
Rodenberg, Mrs. Hannah
Rodgers, Mrs. H. D.
Oak Park, Ill.
Roe, Mrs. Vinnie E.
Rogers, Miss Mabel E.
Oak Park, Ill.
Rogers, Mrs. R. W.
Evanston, Ill.
Roloson, Mrs. R. M., Jr.
Winnetka, Ill.
Ronayne, Mrs. Frank J.
Oak Park, Ill.
Rooney, Mrs. Arthur
Conway
Evanston, Ill.
Rooney, Mrs. John J.
Root, Mrs. Martin
Ropp, Hubert
Rose, Charles
Rose, Mrs. H. N.
Arcadia, Calif.
Rose, Mrs. John A.
Western Springs, Ill.
Rosen, Mrs. Ralph
Rosenbach, Mrs. M.
Rosenberg, Mrs. Irving
Rosenberg, Miss Layah
Rosenberg, Mrs. Sydney
S.
Rosenblum, Mrs. Philip
Rosenblum, Dr. Samuel
H.

Rosenfels, Mrs. Irwin S.
Rosenthal, Mrs. Norbert L.
Rosenthal, Mrs. S.
Ross, Charles M.
Ross, Clarence H.
Ross, Miss Elinor D.
Ross, Miss Helen
Roth, Mrs. Armand
Roth, Mrs. Walter E.
Oak Park, Ill.
Rothermel, Mrs. V.
Roush, Miss Lucy M.
Rowald, Mrs. John B.
Rowe, Mrs. Harry
Flossmoor, Ill.
Rowell, W. A.
Hinsdale, Ill.
Rowland, Miss Virginia K.
Rowlands, Mrs. Leonard V.
Rowley, C. A.
Royster, Mrs. M. L.
Rozar, Mrs. M. W.
Rubel, Mrs. Isaac
Rubens, Mrs. Charles
Glencoe, Ill.
Ruden, Mrs. R.
Rudich, Mrs. L. E.
Rudolph, Mrs. C. F.
Rueff, Mrs. Katherine S.
Rumely, Mrs. William N.
Runkle, Mrs. V. L.
Rupel, Miss Carrie
Berwyn, Ill.
Ruppenthal, Miss Alma L.
Ruprecht, Mrs. Lowell J.
Rusch, Mrs. Herman L.
Evanston, Ill.
Ruschmeyer, Alice C.
Russell, E. E.
Russell, Mrs. Francis Scott
Russell, Mrs. George H.
Russell, Mrs. Joseph E.
Evanston, Ill.
Russell, Miss Roine
Ruthven, Mrs. Frank C.
River Forest, Ill.
Ruzek, Mrs. Emanuel
Ruzic, Mrs. J. F.
Ryan, Miss Grace M.
Ryan, Mrs. Harry C.
Berwyn, Ill.
Ryan, Miss Nellie F.
Rygel, Mrs. Leonard M.
Sachs, Mrs. Abraham
Sachs, Mrs. Norman, Jr.
Sachs, Mrs. Theodore B.
Oak Park, Ill.
Sachsel, Milton H.
Sager, Mrs. Hiram N.
Sager, Mrs. S. Norman
Sain, Mrs. Harry L.
St. Clair, Mrs. Edward
St. George, Mrs. Maximilian J.
St. John, J. Allen
Salberg, Mrs. Joseph B.
Wilmette, Ill.
Salisbury, Mrs. Kenneth F.
Sallemi, James V.
Salmon, Mrs. Charles S.
Salomon, Mrs. Joseph
Salomon, Mrs. Joseph
Salsman, Mrs. T. J., Jr.
Salter, John
Rockford, Ill.
Saltz, Mrs. Minnie
Saltzman, Dr. Harry E.
Saltzstein, Mrs. Felix C.
Salzman, Mrs. Max M.
Sampson, Mrs. H. G.
Glencoe, Ill.
Sanborn, Mrs. Victor C.
Lake Forest, Ill.
Sandels, Mrs. Francis
Sanders, Mrs. Raymond
Sandhagen, Mrs. Theodore H.
Saplitzky, Miss Bessie M.
Sattley, Mrs. C. A.
Sauers, Mrs. Charles G.
Riverside, Ill.
Saul, Dr. L. J.
Saunders, Guy
Saunders, Miss Helen C.
Saunders, Mrs. Thomas W.
Oak Park, Ill.
Sawyer, Mrs. Levi M.
Saxmann, Dr. Robert Beatty
Sayre, Dr. L. D.
Scanlon, Mrs. Kickham
Scarborough, Mrs. H.
Scarff, Mrs. T. D.
Winnetka, Ill.
Sceleth, Dr. Charles E.
Schachter, Mrs. David
Schaerer, Miss Elsa C.
Schaffner, Mrs. Herman
Schaffner, Miss Maud
Schall, Mrs. Wallace S.
Schaps, Mrs. Theodore
Scharlau, Miss Emma
Scheff, Miss Mildred
Scheible, Albert
Schellenberg, F. L.
Schenk, Robert Cole
Scherer, Ann M.
Scherer, Miss Elizabeth
Scherger, Rev. George L.
Scheunemann, Mrs. Robert G.
Scheyer, Mrs. Roy W.
Schick, Mrs. William F.
Schiewe, Mrs. Robert A.
Schiff, Dr. David C.
Schiffer, Wilhelmina
Schiller, Robert M.
Schilling, Mrs. George
Hinsdale, Ill.
Schimek, Miss Cecelia B.
LaGrange, Ill.
Schjoldager, Miss Inger M.
River Forest, Ill.
Schlangen, Mrs. Nicholas A.
Kenilworth, Ill.
Schlapp, Miss Ida
Schlesinger, Prof. Herman
Schloen, William
Schmauch, Mrs. W. W.
Schmid, Richard G.
Schmidt, Mrs. A. A.
Schmidt, Mrs. Hattie
Schmidt, Mrs. H. R.
Schmidt, Mrs. Otto G.
Schmidtbauer, Mrs. John
Schmitt, Miss Mary M.
Pittsburgh, Pa.
Schnadig, Emanuel M.
Schnadig, Mrs. Lawrence K.
Schneider, Benjamin B.
Schneider, Mrs. John W.
Schneider, Mrs. J. R.
Oak Park, Ill.
Schneider, Mrs. Rena
Schoenbeck, George W.
Schoenberg, Mrs. A.
Schoenwald, Mrs. Gilbert W.
Schonrock, Mrs. Ernest A.
Schook, F. DeForrest
Lombard, Ill.
Schoolman, Mrs. Noah
Schott, Mrs. Charles
Schreiber, Miss Ella
Blue Island, Ill.
Schreiber, Mrs. Harry E.
Schreil, Mrs. Elsie
Schrock, Clarence W.
Schrock, George M.
Schroeder, Carl Paul
Schroeder, Charles
Schroeder, Mrs. George W.
Schroeder, Mrs. John G.
Evanston, Ill.

Schroeder, Miss Olga
Gary, Ind.
Schroeder, Mrs. Werner W.
Schryver, Mrs. Herbert A.
LaGrange, Ill.
Schubel, Mrs. Walter Hugo
Schulte, Mrs. Leona
Schultz, Mrs. A. H.
Schultz, Mrs. L. C.
Highland Park, Ill.
Schultz, Miss Mary M.
Schulz, Carl
Evanston, Ill.
Schulze, Mrs. William C.
Schumacher, Miss Mildred
Des Plaines, Ill.
Schupp, Mrs. Ada
Schurig, R. R.
Oak Park, Ill.
Schutze, Prof. Martin
New York, N. Y.
Schwaegerle, Mrs. Robert
Schwartz, Joseph
Schwartzman, Mrs. Jules
Schwarz, Mrs. Henry
Schwede, Mrs. Charles W.
Schweitzer, Edmund O.
Northbrook, Ill.
Schweitzer, Samuel
Schwinn, Mrs. S. Jordan
Scott, Mrs. E. H.
Evanston, Ill.
Scott, Frederick H.
Hubbard Woods, Ill.
Scott, Mrs. Julia R.
Scott, Mrs. William E.
Scudder, Mrs. Barrett
Lake Forest, Ill.
Scudder, Mrs. William N.
Sea, Mrs. Philip N.
Seaman, Mrs. Frank
Seaman, Mrs. George J.
Seaman, Mrs. George M.
Wheaton, Ill.
Searles, Miss Esther E.
Searles, Mrs. Mabel M.
Sears, Mrs. Wesley M.
Grays Lake, Ill.
Secrist, Mrs. Horace
Evanston, Ill.
Sedgwick, Mrs. Earl Phillips
Highland Park, Ill.
Sedwick, H. P.
Seegers, Mrs. George F.
Sefton, Mrs. E. Leslie
Segal, Mrs. David
Seidel, Miss Janet
Evanston, Ill.
Seidenbecher, Vera Joan
Seidenberg, Harry
Seiheimer, Mrs. David C.
Selinger, Miss Regina
Seman, Phillip L.
Semple, Mrs. Bertha H.
Senne, Mrs. Walter C.
Park Ridge, Ill.
Sensibar, Mrs. Ezra
Sergel, Mrs. Roger L.
Serviss, Mrs. Trevor K.
Sessions, Mrs. Edson O.
Sewall, Mrs. H. W.
Sewell, Harry A.
Sexton, Mrs. William H.
Seymour, David
Seymour, Ernest A.
Shafer, Dr. Bertha M.
Shafton, Mrs. Kervin K.
Shakman, Mrs. James G.
Wilmette, Ill.
Shamberg, L. B.
Shanahan, Mrs. David E.
Shannon, Miss Margaret
Shapiro, Dr. Fred
Sharp, Mrs. William L.
Sharpe, Miss Esther
Shatkin, Morris
Shatzkis, Miss Muriel
Shaw, Edward R.
Shaw, Mrs. F. S.
Evanston, Ill.
Shaw, Mrs. Georgiana F.
Shayne, Dr. D. M.
Shea, Mrs. John A.
Shea, Mrs. John C.
Shearman, William B.
Shedd, Mrs. E. C.
Sheehy, Mrs. Edward
Sheldon, Mrs. J. G.
Shellow, Dr. Harold
Shepard, Guy C.
Shepheard, Mrs. Margaret L.
Hinsdale, Ill.
Shepherd, Mrs. Laura Stevens
Sheppy, Mrs. Frederick Lee
Shera, Mrs. John W.
Oak Park, Ill.
Sherberger, Mrs. Fred N.
Sherman, Mrs. Emily Hawley.
Sherman, Harold C.
Oak Park, Ill.
Sherman, Mrs. Jacob S.
Sherman, Lena
Sherman, Mason H.
Sherman, Mrs. Robert T.
Winnetka, Ill.
Sherritt, Mrs. Frank
Sherwin, Dr. Louis W.
Highland Park, Ill.
Sherwood, Mrs. J. B.
Boulder, Colo.
Sheuerman, Mrs. L. A.
Shewell, Mrs. Harry B.
Evanston, Ill.
Shield, Mrs. L.
Shingle, Clyde H.
Shoemaker, Miss Bess M.
Shollenberger, Mrs. H. R.
Shopen, Kenneth
Shorey, Mrs. Paul
Short, Mrs. William J.
Shortal, Mrs. C. F.
Showers, Mrs. DeWitt C.
Shure, Arnold I.
Siegel, Mrs. Walter J.
Siekman, Herbert
Silber, Clarence J.
Silbernagel, Mrs. George J.
Silverman, Mrs. Harry
Simmons, Miss Charlotte L.
Simmons, Mrs. George W.
Simmons, Mrs. Walter G. Jr.
Simms, Stephen C.
Simon, Mrs. Albert H.
Downers Grove, Ill.
Simon, Miss Aurora
Gary, Ind.
Simond, Robert E., Jr.
Simons, Mrs. Joseph
Simons, Mrs. Louise T.
Simpson, Mrs. Charles Frederick
Winnetka, Ill.
Simpson, Mrs. John
Simpson, Mrs. Ray Mars
Evanston, Ill.
Sippy, Mrs. Harold L.
Sirotek, Mrs. Rose
Sittler, Mrs. Gladys
Waukegan, Ill.
Sittler, Mrs. W. Walter
Siverling, Miss Olive C.
Sjoberg, Mrs. Ruth Beckwith
Skelly, Mrs. Louise
Skillman, Mrs. Frederick C.
Skinner, Mrs. G. C.
Skudera, Miss Adeline
Slade, Mrs. Robert
Slade, Mrs. Samuel
Slaughter, Rochester B.
Sligh, Mrs. Thomas S.

Slight, Mrs. David
Slimmer, Mrs. F. R.
Sloan, William F.
Sloan, William Herbert
Sloan, Mrs. W. E.
River Forest, Ill.
Slomer, Mrs. Joseph J.
Slone, Mrs. Thomas Hall
Smallwood, Charles F.
Smart, Alfred
Smert, Mrs. Francis
Smiley, Mrs. James
Smiley, Dr. William A.
Smith, Mrs. Burke
Smith, Mrs. Charles Herbert
Smith, Mrs. Clarence Urling
Milwaukee, Wis.
Smith, Edward P.
Smith, Elmer A.
Smith, Mrs. George A.
Smith, Mrs. Harold C.
Lake Forest, Ill.
Smith, Miss Harriet H.
Smith, Mrs. Henry Ernest
Oak Park, Ill.
Smith, Mrs. Joel I.
Smith, Josephine F.
Smith, Mrs. J. Kelly
Evanston, Ill.
Smith, Mrs. Kinney, Jr.
Smith, Mrs. Laura E.
Smith, Miss Lynn
Smith, Mrs. L. H.
Smith, Miss Mary Louise
Evanston, Ill.
Smith, Mrs. M. S.
Smith, Otis F.
Evanston, Ill.
Smith, Mrs. P. J.
Smith, Mrs. Ray W.
Smith, Robert W., Jr.
Smith, Roland K.
Smith, Mrs. Rollo E.
Smith, Mrs. Roy E.
Oak Park, Ill.
Smith, Terry
Smith, Mrs. V. Florence
Smith, Mrs. William Pledger
Smoak, Mrs. Gladys L.
Park Ridge, Ill.
Smoler, Hymen
Smoler, Mrs. Maurice
Smythe, Mrs. J. H.
Smythe, Willard Grayson
Snider, Frederick W.
Snyder, Mrs. E. P.
Winnetka, Ill.
Soboroff, Mrs. Samuel
Socatch, Miss Anna
Sokoll, Michael M.
Solary, John
Solomon, Mrs. Alfred P.
Somerville, Miss Esther
Evanston, Ill.
Sommer, Miss Belle L.
Sommerbeck, Miss Esther E.
Sonder, Miss Vera
Sopkin, Mrs. Benjamin
Sorensen, Mrs. R. A.
Sorensen, Mrs. Victor E.
Sorgatz, Mildred Martha
Oak Park, Ill.
Sorrell, Mrs. Rose
Soukal, Frank
Sparks, Miss Winnie
Cedar Crest, N. M.
Spaulding, Mrs. Charles B.
Spaulding, George F.
Glencoe, Ill.
Spaulding, Mrs. R. E.
Spear, William Henry
Spencer, Mrs. Walter
Spiegel, J. P.
Spiegel, M. J.
Kenilworth, Ill.
Spieth, Mrs. William S.
Spindell, Mrs. Juliette
Evanston, Ill.
Spink, Miss Berthe E.
Spinney, Miss Beryl
Spira, Leonard M.
Spiro, Mrs. Samuel
Spisak, Mrs. Geza
Spitz, Leo
Splatt, Mrs. Melvin T.
Sponsel, Mrs. Kenath T.
Spring, Mrs. Electra
Spring, Mrs. LaVerne W.
Springer, Mrs. Frank C., Sr.
Sproul, Mrs. Wilford R.
Spurgeon, Mrs. Howard F.
Glencoe, Ill.
Stadelmaier, Mrs. Emil
Stadelman, Mrs. Joseph G.
Stafford, Mrs. Hugh
Stahl, Miss Myrtle
Stahr, Leo A.
Stang, Mrs. Arthur L.
Stanton, Mrs. Edgar, Jr.
Stanton, Miss Helen
Gary, Ind.
Stanton, H. T.
Wayne, Ill.
Stanton, Michael J.
Stapleford, Mrs. Frank E.
Stark, Miss C.
River Forest, Ill.
Stark, Rev. Dudley Scott
Stark, Mrs. Harold
Starkweather, Mrs. Rodney
Evanston, Ill.
Stastny, Joseph C.
Stauber, Mrs. William E.
Stauffer, Mrs. Elmer
Stauffer, Mrs. J. C.
Staver, Miss Harriet A.
Stearns, Dr. Alexander L.
Stearns, Mrs. R. I.
Stebbings, Miss Mary
Steckl, Cornelia M.
Stedman, Mrs. Creswell E.
Steele, Mrs. E. J.
Steele, Florence
Steele, Mrs. Joseph Floyd
Oak Park, Ill.
Steele, Julius
Steele, Venie O.
Steelhammer, Mrs. Arvid M.
Oak Park, Ill.
Steen, C. A.
Steere, Miss Susan C.
Steffens, Alfred B.
Stein, Mrs. Barnet L.
Glencoe, Ill.
Stein, Mrs. Charles A.
Stein, Mrs. Herman
Stein, Mrs. Maurice H.
Stein, Miss M.
Steinberg, Mrs. A. I.
Steinhauser, Miss Fern
Steininger, Mrs. W.
Evanston, Ill.
Steinkemper, Mrs. Barbara
Steins, Mrs. Anne B.
Steitz, Mrs. Albert John
Stenge, Mrs. Bernhard
Stenn, Dr. Fred
Stephansen, Miss Norma
Stephens, Miss Bonnie
Stephenson, Mrs. J. R.
Sterba, Antonin
Stergios, Miss Georgia
Sterling, Mrs. John W.
Wilmette, Ill.
Sterling, Mrs. Joseph
Sterling, Mrs. Robert J.
Oak Park, Ill.
Stern, Mrs. Leon
Stern, Dr. Louis E.
Stern, Mrs. Nate
Stern, Mrs. Walter S.
Stevens, Charles V.

Stevens, Mrs. G. A.
Evanston, Ill.
Stevens, Mrs. G. G.
Stevens, Mrs. James W.
Stevens, Mrs. Joseph H.
Stevenson, Mrs. Adlai E.
Stevenson, Mrs. Robert T.
Stewart, Mrs. Charles M.
Stewart, Mrs. C. H.
Stewart, Mrs. Eugene L.
Evanston, Ill.
Stewart, Miss Irene L.
Whiting, Ind.
Stewart, Samuel E.
Stickney, Miss E. M.
Stierlin, Miss Margaret
Stifler, Mrs. J. M.
Stigman, Dr. Charles W.
Stilling, Mrs. D. F., Jr.
Stock, Miss Eleanor B.
Stoll, Mrs. H. X.
Stone, Mrs. Charles A.
Stone, Mrs. Donald C.
Stone, Mrs. G. D.
Evanston, Ill.
Stone, Mrs. Howard
Stone, Miss Mary E.
Stoner, Mrs. Josephine
Storkan, Mrs. James
Stout, Frederick E.
Stowell, Mrs. Gertrude T.
Strachan, Mrs. J. A.
Strale, Mrs. Anna E.
Straus, Arthur W.
Straus, Mrs. Michael
Clarendon Hills, Ill.
Strauss, Mrs. Jerome
Strauss, Mrs. Julius
Strauss, Dr. Sidney
Strawe, Walter V.
Naperville, Ill.
Street, C. R.
Street, Mrs. Sarah G.
Strenitz, Miss Olga G.
Strobel, Mrs. Charles L.
Stroessler, H. M.
Strohm, Mrs. J. Willis
Stromberg, Mrs. Oscar E.
Stromsem, Mrs. Harold J.
Stromwall, Miss Roma
Strong, Mrs. Charles R.
Winnetka, Ill.
Stroop, Mrs. H. T.
Oak Park, Ill.
Stross, Mrs. Emma F.
Stroud, Mrs. William E.
Strouse, Dr. Solomon
Strunck, Mrs. Fred P.
Struve, Herman C.
Stucko, Mrs. Casimir V.
Stude, Mrs. Henry S.
Sturla, Mrs. Harry L.
Oak Park, Ill.
Sturtevant, Mrs. Henry
D.
Montague, Mich.
Sudler, Mrs. Louis C.
Sullivan, Andrew W.
Sullivan, Miss Ella C.
Sullivan, Mrs. Thomas J.
Sullivan, Mrs. Walter J.
Sulzberger, Mrs. S. L.
Sundlof, Charles, Jr.
Sussman, Mrs. Ludwig
Suter, Mrs. Arthur
Sutherland, Jean
Svoboda, Dr. Emily Ann
Svrluga, Carolyn
Cicero, Ill.
Swain, Miss Frances L.
Swan, Mrs. Philip W.
Western Springs, Ill.
Swanson, Mrs. Alma
Swanson, Miss Anna J.
Swanson, Miss Caroline H.
Swanson, Mrs. Cutler R.
Swanson, C. E.
Swanson, Mrs. William A.
Sward, Mrs. Arthur G.
Sweeney, Mrs. John H.
Oak Park, Ill.
Sweeney, John P.
Sweet, Miss Louise
Swenson, Harry
Swift, Mrs. Charles
Swift, Mrs. Charles H.
Swift, T. Philip
Lake Forest, Ill.
Swigart, John D.
Swinehart, Mrs. C. Robert
Swing, Miss Lillian M.
Swissler, Mrs. William R.
River Forest, Ill.
Sykes, Mrs. Milton K.
Sylvander, Miss Ingeborg
Sylvestri, Mrs. G.
Syring, Mrs. W. F.
Szilvasy, Frank
Tabb, Mrs. Genevieve
Taber, Mrs. Francis M.
Taft, Mrs. Lorado
Taggart, Mrs. Clarence
M.
Park Ridge, Ill.
Talbot, Mrs. A. G.
Evanston, Ill.
Talbot, Miss Barbara
Talbot, Rev. Richard C.,
Jr.
Glencoe, Ill.
Tankersley, J. N.
Tannenbaum, Mrs. K. H.
Tansey, T. F.
Tapper, Miss Jane
Tarlow, Dr. Lillian S.
Tarpinian, P.
Tarrson, Mrs. Albert J.
Tasker, Mrs. George A.
Tausz, Mrs. Martin
Tavs, Mrs. Eric G.
Taxhet, Mrs. Albert
Taylor, Mrs. A. Thomas
Taylor, Mrs. Edmund H.
Taylor, Mrs. Emogene
Gould
Taylor, Fitzhugh
Taylor, Mrs. George M.
Taylor, Mrs. Joseph R.
Taylor, Mrs. Sherman
Taylor, Mrs. Whitman
Glencoe, Ill.
Tear, Mrs. Daniel A.
Washington, D. C.
Telser, Samuel D.
Temple, Mrs. J. G.
TenHoor, Mrs. Perry J.
Tenney, Mrs. Horace K.
Winnetka, Ill.
Terbell, Mrs. Joseph B.
Terrell, Mrs. Charles E.
Terry, Mrs. Arthur S.
Teuton, Miss Genevieve
E.
Glencoe, Ill.
Tharaldsen, Mrs. Mabel
S.
Theobald, Mrs. A. D.
Theobald, Mrs. Sidney J.
Theurer, Miss Ilma Jane
Thiel, Mrs. Otto H.
Thomas, Mrs. Anna
Thomas, Miss Evelyn
Thomas, Mrs. Owen
Niles Center, Ill.
Thomas, Wesley M.
Thompson, Hon. Floyd E.
Evanston, Ill.
Thompson, Mrs. G. A.
Thompson, Mrs. John V.
Thompson, Miss Nelle
Thompson, Mrs. Richard
Henry, Jr.
Evanston, Ill.
Thompson, Mrs. Robert
E.
Thompson, Slason
Lake Forest, Ill.
Thompson, Mrs. Thomas
J.
Thompson, Mrs. W. B.
Harvey, Ill.
Thomsen, Mrs. William F.
Thomson, Mrs. Charles M.
Winnetka, Ill.
Thomson, Mrs. J. Wallace

Thomson, Mrs. Metellus, Jr.
Hinsdale, Ill.
Thomson, Mrs. Robert
Thorne, Mrs. Forest G.
Evanston, Ill.
Thorp, Mrs. M. L.
Thorsen, Mrs. Arthur C.
Pasadena, Calif.
Throop, Miss Frances V.
Throop, George Enos
Thulin, Mrs. Frederick A.
Tierney, Miss Catherine
Tilden, Mrs. Merrill W.
Tilley, Earl F.
Tillson, Mrs. Edwin D.
Evanston, Ill.
Tischer, Mrs. Cecilia
Tobey, Mrs. Henry W.
Tobin, Mrs. Belle
Tobin, Miss Lillian
Todd, Andrew
Tomczak, Mrs. Frank J.
Tomlinson, Edwin W.
Tompkins, Stephen L.
Tonn, Mrs. Herman J.
Elmhurst, Ill.
Toole, Mrs. Joseph Porter
Lake Forest, Ill.
Toosley, Mrs. Robert J.
Tootelian, Mrs. Gazar G.
Torchio, Mrs. Othello
Torrison, Mrs. George A.
Touchstone, Mrs. J. Henry
Touhy, Mrs. John J.
Tourtelot, Mrs. E. M., Jr.
Evanston, Ill.
Townsend, Miss Ellen B.
Tracy, Mrs. Vincent
Trask, Miss Gladys
LaGrange, Ill.
Traub, Mrs. William H.
Trauscht, Mrs. John
Travis, Mrs. Arthur J.
Travis, Mrs. A. Jerome, Jr.
Travis, Miss Leonor May
LaGrange, Ill.
Traylor, Mrs. Melvin A.
Treat, Mrs. Dana R.
Tremain, Miss Eloise R.
Lake Forest, Ill.
Treusch, Mrs. Erwin M.
Trezler, Richard R.
Evanston, Ill.
Trimble, Mrs. F. M.
Evanston, Ill.
Trimen, Valentine
Troeger, Mrs. John W.
LaGrange, Ill.
Trostler, Mrs. A.
Trowbridge, Mrs. E. C.
Trude, Judge Daniel P.
Trude, Mrs. George A.
True, Mrs. Charles H.
Tucker, Mrs. John C.
Tufts, Marion
Tullis, Mrs. E. E.
Highland Park, Ill.
Turnbull, Albert G.
LaGrange, Ill.
Turnbull, Miss Wilhelmina
Glencoe, Ill.
Turner, Mrs. O. W.
Evanston, Ill.
Turvey, Miss Dorothy Ellen
Evanston, Ill.
Tuthill, Mrs. C. E. G.
Evanston, Ill.
Tuthill, Mrs. Frank H.
Evanston, Ill.
Uhlemann, Mrs. H. P.
Ulloa, Dr. Margot
Ullrick, Miss Laura
Evanston, Ill.
Umhofer, Mrs. George J.
Underwood, Miss Lessie W.
Gary, Ind.
Underwood, Mrs. Walter Scott
Wheaton, Ill.
Underwood, Mrs. William L.
Highland Park, Ill.
Utley, Mrs. Clifton Maxwell
Utley, George B.
Vail, Mrs. Malcolm D.
Highland Park, Ill.
Vaill, Mrs. Joseph H.
Evanston, Ill.
Van, Mrs. Martha
Van Cleef, Mrs. Felix
Vanderpoel, Mrs. Cornelius
Milwaukee, Wis.
Vanderpoel, Miss Matilda
Van Kirk, George M.
Van Kirk, Mrs. Louise Rennacker
Van Kirk, Mrs. R. D.
Van Pappelendam, Miss Laura
Van Pelt, Mrs. Fannie Burr
Van Thielen, Mrs. Armand J.
Van Vlissengen, Frank
Van Wie, Miss Betty
Van Winkle, Mrs. Paul K.
Van Zandt, Arnold C.
Varley, Miss Mary E.
Vaughan, Mrs. Leonard H.
Western Springs, Ill.
Vaughn, Mrs. Leslie, Jr.
Vehe, Miss Ruth Emily
Veneklasen, Mrs. James T.
Wilmette, Ill.
Ver Bryck, Mrs. L. A.
Zellwood, Fla.
Vermeren, Mrs. John C.
Verson, Mrs. Arthur
Verson, David C.
Viele, Miss Laville S.
Vierling, Mrs. Louis
Vigo, Mrs. Sidney G.
Vincent, Mrs. Walter Ladd
Vincent, William W.
Voegeli, H. E.
Vogelgesang, Shepard
Vogler, Mrs. Jacob F.
Vogleson, Mrs. Edgar M.
Evanston, Ill.
Volkman, Miss Dorothy
Vollmer, Mrs. Clara K.
von Albade, Francis T.
von Ammon, Frederic E.
Vondenbosch, Mrs. A. H.
Vories, Harry F., Jr.
Vuckel, Mrs. C. M.
Wackenreuter, Mrs. A. G.
Wacker, Miss Margaret
Wacker, Mrs. Minnie R.
Deerfield, Ill.
Wade, Miss Caroline D.
Wadsworth, Miss M. G.
Elmhurst, Ill.
Wagbo, Miss Olga
Waggoner, Mrs. F. L.
Wagner, Mrs. Alex
Wagner, Miss Rita
Wahl, Herman L.
Riverside, Ill.
Wahl, John C.
Wahlgren, Oscar G.
Wahlstrom, Mrs. H. E.
Wainwright, Mrs. E. F.
Wait, Mrs. Edna K.
Waite, Mrs. Charles T.
Riverside, Ill.
Wakem, Mrs. Mabel
Waldenberg, Miss G.
Wale, Mrs. Bruce
Wales, Robert W.
Winnteka, Ill.
Walker, Mrs. Andrew H.
Walker, Mrs. H. M.
Walker, Mrs. Lee W.
Walker, Mrs. Maude F.
Walker, Mrs. Robert A.

Walker, Miss Sarah L. T.
Wall, Mrs. Nelle H.
Wallace, Miss Anna Bell
Wallace, Miss Etta
Wallace, Mrs. Margaret
Wallace, Oren J.
Wallach, Mrs. J. F.
Wallenberg, Miss A. F.
Waller, Mrs. Edward C.
Waller, Mrs. John Duke
Waller, J. Alexander
Wallman, Mrs. Henning H.
Wallner, Dr. John S.
Wallo, Mrs. Herman A.
Walrath, Mrs. Harry E.
Walsh, Mrs. Agnes
Walsh, Mrs. James A.
Walsh, Miss Jane A.
Walsh, Mrs. William A.
Walshe, Miss Frances L.
Evanston, Ill.
Walters, Mrs. F. W.
Walthall, Frederick
Walther, H. O.
Walton, Charles S.
Walworth, Miss Mary Martha
Walz, Mrs. John W.
Wampole, Mrs. Edgar A.
Wandrack, Mrs. M. J.
Fort Meyers, Fla.
Wangeman, Anna Louise
Ward, Mrs. Earl G.
Ward, Mrs. Warren H.
Evanston, Ill.
Ward, Miss Winifred
Evanston, Ill.
Wardell, Mrs. Robert L.
Ware, Ralph
River Forest, Ill.
Ware, Mrs. W. George
Warner, Mrs. Henrietta C.
Warner, H. B.
Warren, Mrs. Charles L.
Warren, Paul G.
Riverside, Ill.
Warren, W. G.
Warsaw, Mrs. Abraham
Warshawsky, Miss Thelma
Warshell, Mrs. Tillie Kulp
Warvel, Mrs. D. H.
Washburne, Mrs. Clarke
Winnetka, Ill.
Washburne, Hempstead, Jr.
Lake Forest, Ill.
Wasserstrass, Mrs. George A.
Waterbury, Mrs. Ralph M.
Waterfall, Mrs. Wallace
Waterman, Mrs. Jennie I.
Watkins, Miss G. May
Watkins, Mrs. Robert M.
Watrous, Mrs. Floy H.
Evanston, Ill.
Watson, Mrs. Cornelius B.
Winnetka, Ill.
Watson, Mrs. George E.
Watson, Mrs. John H.
Watson, Mrs. Page A.
Watt, James H.
Watterson, Mrs. G. M.
Watts, Mrs. P. G.
Watts, Mrs. W. W.
Weary, Rollin Delos
Weatherby, Mrs. George W., Sr.
Weaver, Miss Dorothy
Weaver, Henry
Weaver, Mrs. John P.
Weaver, Miss Lema
Weaver, Mrs. Noel P.
Webb, Mrs. George D.
Oak Park, Ill.
Webb, Mrs. Robert P.
Webb, Mrs. William L.
Webbe, Mrs. William E.
Weber, Mrs. Elmer R.
Weber, Mrs. Harriette
Weber, Mrs. Mary
Webster, Mrs. Harry D.
Webster, Miss Helen M.
Webster, Mrs. Ralph W.
Webster, Mrs. Virgil C.
Evanston, Ill.
Weddell, Mrs. Marion Redlich
Glencoe, Ill.
Wedeles, E. L.
Weedon, Mrs. Edna C.
Wilmette, Ill.
Weedon, John F.
Wilmette, Ill.
Weeks, Miss Dorothy
Wegg, Mrs. Donald R.
Wegg, F. J.
Weil, Mrs. Morton M.
Weiler, Mrs. Vernon S.
Weimar, Mrs. Marcus C.
Kenilworth, Ill.
Weinberg, Mrs. Mathilda W.
Weiner, Mrs. Jack H.
Weinraub, Aaron
Weinstein, Mrs. Jacob
Weintraub, Mrs. Douglas
Weisman, Sidney
Weiss, Mrs. Max
Weissbrenner, A. W.
LaGrange, Ill.
Welbanks, Mrs. Eva
Welch, Ninian H.
Welch, W. M.
Highland Park, Ill.
Weller, Mrs. Sidney L.
Evanston, Ill.
Welles, Mrs. Clara B.
Wells, Miss Caroline
Wells, Dr. Paul H.
Wells, Mrs. Willis J.
Wells, Mrs. W. B.
Welsh, Mrs. Grace
Welsh, Miss Julia
Welsh, William P.
Welter, Miss Charlaine
Wemple, Mrs. L. E.
Wender, Mrs. Joseph G.
Wenger, Mrs. Ralph A.
Wenig, Mrs. Samuel
Wenisch, Mrs. Walter F.
Wentz, Peter Leland
Werlich, Julius F.
River Forest, Ill.
Wernecke, Miss Bertha L.
Werner, Mrs. Arthur H.
Werner, Miss Emma L.
Wert, Mrs. Charles M.
Werth, Mrs. Malcolm O.
Wertheimer, Joseph
Glencoe, Ill.
Wescott, Mrs. Llewellyn A.
Oak Park, Ill.
Wessel, Mrs. Louis
West, Rev. Irving
West, Mrs. Robert J.
Westerman, Lester H.
Westlake, Miss Maud
Westlund, Mrs. John O.
Evanston, Ill.
Weston, Miss Mary L.
Weston, Mrs. Nathan A.
Wetter, Mrs. A. Albertine
Wettstein, Mrs. Robert P.
Whalen, Dr. Charles J.
Whalen, Mrs. John L.
Wheeler, Miss Effie J.
Wheeler, Mrs. Harold E.
Wheeler, Mrs. John E.
Wheeler, Mrs. J. Russell
Evanston, Ill.
Wheeler, Mrs. Richard A.
Evanston, Ill.
Wheelwright, Mrs. W. B.
Whelan, Mrs. Clara W.
Whelan, Mrs. Eugene
Wherley, Bobette
Wherry, Mrs. J. E.
Whitcomb, Frank L.

White, Mrs. Clifford N.
White, Mrs. Edgar T.
White, Mrs. Ernest E.
Glencoe, Ill.
White, Mrs. Harold F.
White, Mrs. Harry E.
White, Mrs. Howard J.
Wilmette, Ill.
White, James D.
White, Mrs. J. M.
Evanston, Ill.
White, Mrs. M. J.
White, Miss Sarah Ellen
Whitehill, Mrs. H. C.
Whitford, Wm. G.
Whitman, Mrs. Roland D.
Winnetka, Ill.
Whitney, Mrs. Grace
Whitney, Mrs. Lloyd E.
Whitworth, Mrs. Charles R.
Highland Park, Ill.
Wicker, Miss Ireene
Wickman, Mrs. C. E.
Evanston, Ill.
Widell, Mrs. G. F.
Wiederhold, Eunice
Wielenberg, Mrs. C. H.
Wien, Mrs. Royal
Wienhoeber, George V.
Wier, Miss Virginia M.
Wightman, Miss Margaret K.
Wilby, Arthur C.
Wilde, Harry
Wildenstein, Felix
New York, N. Y.
Wile, Mrs. Sol A.
Wiles, Mrs. Russell
Wiley, Edward N.
Wilgus, Mrs. L. L.
Wilimovsky, Charles A.
Wilkens, Miss Alice R.
Wheaton, Ill.
Wilkins, John G.
Niles Center, Ill.
Wilkins, Mrs. J. Ernest
Wilkinson, Mrs. Carrie King
Wilkinson, Miss Ellen
Wilkinson, John Calhoun
Will, Rev. Benjamin
Kenilworth, Ill.
Willard, Miss Geneva I.
Willard, Nelson W.
Willey, Harrison O.
Williams, Mrs. Charles
Williams, Ernestine A.
Williams, Mrs. George C.
Williams, Mrs. Gwendolyn
Williams, Mrs. James C.
Williams, Mrs. Joseph H.
Williams, Mrs. J. R.
Williams, Lawrence
Williams, Mrs. R. L.
Williams, Mrs. Stephen A.
Wilmette, Ill.
Williams, Mrs. Thomas F.
Evanston, Ill.
Williams, Mrs. Thomas F., Jr.
Wilmette, Ill.
Williams, Walter H.
Williamson, Mrs. J. T.
Willoughby, Mrs. E. R.
Willsden, Mrs. S. Blake
Willy, John
Wilson, Charles S.
Wilson, Mrs. Emma A.
Wilson, Mrs. George J.
Beaver Falls, Pa.
Wilson, Mrs. Gilbert K.
Oak Park, Ill.
Wilson, Mrs. Joel R.
Wilson, J. C.
Wilson, Mrs. J. Gordon
Wilson, Mrs. Leslie L.
Wilson, Miss Lillian
Wilson, Mrs. Lutrelle R.
Wilson, Mrs. L. R.
Wilson, Mrs. P. O.
LaGrange, Ill.
Wilson, Mrs. Reed
Wilson, Rev. Samuel K.
Wilson, Mrs. Thomas M., Jr.
Wilson, Mrs. W. Courtney
Wilson, Mrs. W. M.
Wilt, Mrs. R. N.
Wimmer, Eugene R.
Kenilworth, Ill.
Wimmer, Dr. Robert N.
Gary, Ind.
Winberg, Miss Blanche Carolyn
Windheim, Dr. Otto W.
Wing, Mrs. Helen
Winser, Mrs. R. A.
Evanston, Ill.
Winston, Mrs. Farwell
Lake Forest, Ill.
Winston, Mrs. Fred
Winter, Mrs. C. M.
Winter, Miss Dorothy Louise
Winter, Mrs. Ella
Winter, Mrs. Irving
Winter, Lydia
Western Springs, Ill.
Winterbotham, Mrs. George
Winterbotham, Mrs. John H.
Winterrowd, Mrs. W. H.
Wise, Mrs. Herbert W.
Wise, Mrs. Hubert J. S.
Wisner, Mrs. George M.
Wittmeyer, Gustave
Witwer, Mrs. Robert
Witz, Mrs. Max A.
Wixcel, Mrs. Frank W.
Wold, Miss Agatha
Wolf, Mrs. Frank G.
Wolf, Sidney J.
Wolf, Mrs. Walter R.
Wolfberg, Mrs. Edgar H.
Wolfe, Miss Ruth Anne
Wolfstein, Miss Marguerite C.
Woll, Mrs. William Christian
Wollenzien, Mrs. C. Dale
Wood, Miss Alice
Wood, Mrs. B. R.
Wood, Mrs. Donald M.
Wood, Mrs. Harry C.
Wood, Mrs. John L.
Wood, Mrs. John S.
Wood, Mrs. Lloyd E.
Banning, Calif.
Wood, Miss Lucile
Highland Park, Ill.
Wood, Mrs. Marian Knickerbocker
Wood, Mrs. Percy
Wood, Mrs. Robert C.
Woodfield, Mrs. Emma B.
Woodhead, Mrs. Daniel
Barrington, Ill.
Woods, Mrs. George
River Forest, Ill.
Woods, Miss V. C.
Evanston, Ill.
Woodward, Arthur H.
Winnetka, Ill.
Woolf, Mrs. James D.
Winnetka, Ill.
Woolley, Ethel
Woolley, Mrs. Ted
Wormser, Mrs. Heloise
Wortman, Glen Ralph
Aurora, Ill.
Wotherspoon, Mrs. Matilda
Wrath, Harry J.
Des Plaines, Ill.
Wright, Miss Beulah
Wright, Mrs. Frank G.
Wright, Mrs. H. C.
Berwyn, Ill.
Wright, Mrs. H. W.
Wright, Mrs. Samuel
Wright, Miss Signa
Wright, Mrs. Stephen G.

Wright, Mrs. William Ryer
Highland Park, Ill.
Wrisley, Mrs. Allen B.
Lombard, Ill.
Wulf, Miss Olga A. E.
Wulff, Miss Marion
Wurster, Ruth
Wurzburg, Henry J.
Wutzke, Mrs. F. L.
Wyant, William N.
Wyckoff, Mrs. Virginia
Wylie, Mrs. F. T.
Wylie, Mrs. J. S. M.
Wynekoop, Dr. Charles Ira
Wynne, J. Edward
Wysocki, Dr. Lillian E.
Yacorzynski, Mrs. George K.
Evanston, Ill.
Yager, Mrs. Vincent
Glencoe, Ill.
Yapp, Miss Neoma
Yates, Mrs. Raymond
Lombard, Ill.
Yerkes, Mrs. Richard W.
Yohn, Miss M. Ellen
Young, Bicknell
Young, Mrs. Charles H.
Young, Mrs. C. S.
Young, Mrs. Herbert E.
Cohasset, Mass.
Young, Mrs. Irvin L.
Youngberg, Beatrice E.
Northbrook, Ill.
Youngquist, Miss Mabel
Younker, Mrs. Aaron
Winnetka, Ill.
Younker, Mrs. Richard
Zane, John Maxcy
Zeidler, Mrs. Irma
Zeiger, Miss Elfriede
Zelenka, Miss Maxine
Zetterholm, Mrs. M. E.
Ziesing, August
Glencoe, Ill.
Zimmerman, Mrs. Griffin M.
Zimmerman, Dr. Harold W.
Zimmerman, Dr. Leo M.
Zimmerman, Miss Mary
Zimmermann, Mrs. F. W.
Zingheim, Mrs. W. C.
Zlatkin, Miss Belle
Zoellner, Mrs. Joseph, Jr.
Evanston, Ill.
Zoes, Mrs. C. A.
Zorn, Mrs. Leroy J.
Zucker, Mrs. Winfred J.
Zuercher, Mrs. Clement E.

INDEX

Abercrombie, G., Eisendrath prize 89
Accessions exhibited 81
Admission free 16, Illinois school child 16, to other mus. 106, to Libraries (by cards) 16
Adams, J. Q., Scholarship, 96, 98
Adler, D., prize 96, 98
Allerton, R., gifts 43, 44, renovates wing 44
American Painting & Sculpt. exhn. 81, furniture 82
Anderson, S., gifts 44
Anisfeld, B., exhn. 81
Anonymous gifts 44, 45, 50
Antiquarian So. board 65, gifts 43
Armour, L., new Trustee 46
Armstrong, R. H., prize (new) 49
Armstrong, B. W., lect. (2) 91
Artingstall, M., leave 36
Assn. of Arts, Industries contract canceled 49
Auditors' certificate 65
Barnhart, G. M. F., prizes 96
Barsaloux, H., lect. 97
Bartels, W. H., prize fund 49
Bartlett, F. D., gifts 50, exhns. 43, free lect. 39, 97
Bellows, G., drawing exhn. 40, 81
Benefactors, 106, 109-110
Bennett, R., Tuthill prize 89
Bentley, L. W., Hon. Mention 88
Biddle, G., Scammon lect. 90
Blair, W. F., prizes 41, 89 (2)
Block, H. M., fund 48
Books published, available 240
Borland, Mrs. C., gifts 42
Boulton, L., Scammon lect. 90 (2)
Bourgeois, S., Scammon lect. 90
Branch Museum 35, 83
Brewster, W. S., gifts 46, 50
Brewster, W. S., gifts 46, 50
Brod, F., exhn. 40, 81
Brooklyn Mus., our members free 106
Brower, J. F., prize 89
Brown, C., exhn. 82
Brown, L. F., lect. (5) 91, 92, 95
Buckingham, C., Fountain fund 63, prints 81, Jap. prints 82
Buckingham, K. S., gifts 38, 43, 45, 50, Hon. Member 108
Buehr, G., lect. (114) 91-95
Buehr, K., exhn. 40, 81
Buffalo Fine Arts Academy, our members free 106
Burnham Lib. outstanding accessions 75
Bush, W. H., Membership fund 49, 67
Business Manager 15, praised 37
Cahn prize 88
Cameron, E. S., exhn. 40, 81
Cannon, H. W., gifts 38
Carnegie Corpn. of N. Y. gift 50
Carr, C. M., prize 89
Catalogs available 239
Chadbourne, Mrs. E. C., gifts 38
Chapin, A. M. & Mrs. C., gifts 44
Chapin, F., Chi. Artists Ball prize 88
Charleston (S. C.) Mus., our members free 106
Charter of Art Institute 16
Chicago Artists Anl. Ball prize 88, 89
Chicago Artists exhn. 81
Chicago Camera Club exhn. 81
Chicago Community Trust (Lusch gift) 50
Chicago So. of Etchers exhn. 81, gifts 45
Chicago Woman's Aid prize 89
Children's Theatre 38
Chinese & Jap. books 75
Chinese prints 82
Clark, H., lect. 95
Clark, K. McK., Scammon lect. 90
Classic Art Dept. accession 42
Cleveland (O.) Mus. of Art, our members free 106
Cole & Peters scholarships 97
Color reproductions exhn. 83
Colvin, C., gift 45
Com. Encouragement Local Art exhn. 83
Coolidge, C. A., dies 47
Corbino, J., Kohnstamm prize 88
Crane, C. R., gifts 38
Cushing, S. M., Scammon lect. 90
Daumier litho. exhn. 81
Dawes, R., gifts 38
Deaths affecting us 43, 46-48, 108-113
Decorative Arts 43, exhns. 82
Degrees in School 97
Dept. of Education 39, lect. 97
Diplomas in School 97
Directors (list 1885-1937) 15
Dodd, L., Harris prize 88
Domke, G., co-dir. School printing 36
Donaldson, E., exhn. 81
Donnelley, N., gifts 42, 50
Donnelley, T. E., reelected 46, gifts 45, 50
Dunham, W. F., dies 47
Dutch & Flemish prints exhn. 81
Education Dept. 39, 97
Eisendrath, J. M., prize 89
Eitel, E., gift 46
Employees died 48
English decor. arts exhn. 82
Etchings & Engravings, exhn. 81
European posters, exhn. 81
Exhibitions: Painting & Sculp. 39, 81; Branch Mus. 35, 83; Oriental Art 42; Decor. Arts 43; Prints & Drawings 46; Miscellaneous 82
Extension Dept. 39
Extra Mural funds 63
Fairbanks, L., lect. (2) 91
Federal P. W. A. 38

Ferguson Fund Com. 8, 63
Fint, C. D., lect. (2), 93
Flower prints exhn. 83
Freeman, D., Hon. Mention 88
French, W. M. R., Gold Medal 88, Scholarship 98
Friends of Amer. Art 81
Funds, cash gifts 50, permanent 48-9
Furniture exhns.: American 82, English 82, Swedish 82
Galeries & staircase remodeled 44
Garfield Park Branch 83
Gattorno, A., Blair prize 89
German ptgs. & drawings 81, primitives 41, prints bought 45
Glackens, W. J., Harris prize 88
Glessner, J. J., dies 47, 48, benefactor 109
Gogh, V. van, exhn. 40, 81, lectures on 93
Goodman, W. O., death 46, 109
Goodman, Mrs. W. O., Hon. Member 46, 108
Goodman Theatre building 16, plays, etc. 38
Goodspeed, C. B., new Trustee 46
Gookin, F. W., dies 43, estate gift 38
Gookin, N., gifts 42
Governing Members 47, 48, 50, class 106
Graff, G. & K., Scammon lect. 90
Grand Rapids Art Gall., our members free 106
Grant, J. J., M. A. L. prize 89
Grell, L., M. A. L. prize 89
Gross, O., exhn. 81
Gunsaulus, H., lect. (5) 93, 95
Gurley, L. H., Memorial exhn. 81
Hagen, Dr. O., Scammon lect. 90
Hamill, A. E., gifts 38, 45, 50
Hamill, Mrs. A. E., secy. Antiq. So. 65
Harmon, E. B., Chi. Woman's Aid prize 89
Harrington, F., lect. (2) 91
Harris, N. W., prizes 88
Harrison, C. H., gifts 40, Hon. Member 108
Harrison, Mrs. C. H., lect. (6) 91, 95
Harshe, Dr. R. B., selects Dallas exhn. 41
Haugseth, A. J., exhn. 81
Healy, G. P. A., exhn. 81
Hildreth, Mrs. L. S., gift 43
Historic 10
Hoerdt, L., gifts 44
Homer water color exhn. 81
Honorable Mentions in exhns. 88
Hon. Degrees 97
Hon. Members named 46, class 106, deceased 108
Hon. Pres. & Vice-Pres. 14
Huebert, D., Scammon lect. 90
Hutchins, Dr. R. M., Hon. Member 108
Hutchinson, C. L., new funds 48, medal 96
Hutchinson, F. K., dies 47; 108, 109, bequests 40, 43
Ingerle, R., exhn. 81
International Photo. Salon exhn. 81
Irons, Dr. E. E., gift 38
Italian Paintings, 41, prints exhn. 81
Jap. paintings 82, prints 82
Jenkins, Mrs. J. E., gifts 44-45
Jenkins, R. R., prize 89
Johnson, Mrs. J. L., gifts 44
Junior League assistance 38
Kawin award 98
Kelley, C. F., lect. 43, 95
Killgore, C. P., exhn. 81
Kohnstamm prize 88
Krause, G., Ryerson fellow 96
Lathrop, B., Scholarship 98
LaTour, G. de, exhn. 81
Laubins, The, recitals 92, 95
Le Nain Brothers, exhn. 81
Lescaze, W., Scammon lect. 90
Libraries free to members 16, on Reader cards 16; report 38
Life Member class 106
Litho. & Woodcut exhn. 46, 81
Logan prizes 45, 88-89
Love, P., Scammon lect. 90
Lufkin, W. W., new fund 48
McCabe, J. F., develops lighting 44
McCormick, Mr. & Mrs. Chauncey, gifts 41
McCormick, C. H., dies 47
McCormick, E. Day, exhn. 81
McCormick, Mrs. R. H., treas. Antiq. Soc. 65
Mackenzie, H., supervisor branch 35, lect. (3) 93
McKinlock, G. A., dies 47
Macpherson, Dr. W. H., lect. (2) 91
Marx, L., Hon. Mention 88
Meeker, Mrs. A., gifts 42
Membership fund 49; manager 6, 15; statistics 67
Metropolitan Mus., our members free 106
Mexican Arts & Crafts exhn. 82
Middeldorf, Dr. U., Scammon lect. 90
Miller, E., Cahn prize 88
Miller, Mrs. P., V. Pres. Antiq. So. 65
Milwaukee Art Institute, our members free 106
Moessel, J., exhn. 81
Mongan, A., Scammon lect. 90
Morgan Estate, A., gift 43
Morley, Dr. S. G., Scammon lect. 90
Munger collection, accession 41
Munic. Art League exhn. 83, prizes 89
Munro, Dr. T., Scammon lect. 90
Mus. Building, historical 16
National Youth Admn. 36
Needs of A. I. C. 50-51
Nelson, J. S., lect. (4) 91
Netherlandish prints exhn. 46, 71
Neumann, R. von, Brower prize 89
Newark Mus., our members free 106
Nichols, D., exhn. 81

Nickerson collection exhn. 82
Niké Club Schol. 49 (increase)
Norstrom, W., Adams fellow 96
North Central Assn. Colleges and Universities 37
Nutting, Dr. W., Scammon lect. (2) 90
Ochsner, B., Scammon lect. 90
Onderdonk, Dr. F. S., lect. (3) 91, 95
Oriental Art 42; lect. 43, exhns. 82, 83
Osver, A., J. N. Raymond fellow. 96
Painting & Sc. 39, accessions 40, exhn. 81
Palmer, P., exhn. 81
Parasol exhn. 82
Parker, H., hd. Edu. dept. 97, lect. 93
Parking free 16
Payne, J. B., new fund 48
Permanent Funds increase 48, total 49
Peters, R. A., scholarship 98
Pfendt, J., Hutchinson medal 96
Philadelphia Alliance gift 45
Philipp, R., Logan prize 88
Phipps, P., codirector School printing 36
Photo. exhn. 81, 83
Pond, I. K., gift 38
Poole, A., reelected 46
Poole, Prof. T. V., dies 37
Posters, European, exhn. 81, 83
Pougialis, C., Logan prize 89
Praise for A. I. C. 37
Presidents of A. I. C. 14
Print & Drawing Club gifts 44, 46
Prints & Drawings 44, exhn. 81, 83
Raiola, M. E., Scammon lect. 90
Raymond, A. L., Hon. Member 46, 108, schol. 96, 98
Raymond, J. N., lect. 39, Buehr (8) & Watson 91-95; fellowship 96, 98, first yr. 96
Recent Accessions exhn. 81, 82
Reciprocity in Member admission 106
Renaissance fund 49
Reproduction dept. 35, available 240
Rice, N., leave 36
Rich, D. C., selects Dallas exhibit 41, lect. in Mexico 42
Richardson, H. H., exhn. 82
Ripley, A. L., Blair prize 89
Rogers, B. F., gifts 44, prints 81
Ropp, H., exhn. 81, on faculty 81
Roosevelt Memorial fund 63
Rosenwald, J. & A. N., Glass fund 49
Rosenwald Family Assn. gifts 49
Rowlandson exhn. 81
Ryerson, E. L., fellowship 96, 98
Ryerson, J. T., print fund 48
Ryerson Oriental Art exhn. 82
Ryerson Library growth 38, outstanding accessions 74
Ryerson, Mrs. M. A., gifts 38, Hon. Member 46, 108
San Diego (Calif.) F. A. Assn., our members free 106
Sawyer, H., Hon Mention 88
Scammon lect. 90 published, available 240
Scapicchi, H., A. L. Raymond fellow 96
Schapiro, Dr. M., Scammon lect. 90
Scholarships (non compet.) list 86, cash 50
Schongauer, exhn. Engrav. 81
Schools 16, 36; dramatic art 37; student exhns. 82
Schulze, P., increase W. H. Schulze memorial 42
Schwartz, L. O., Chi. Artists Ball prize 86
Schwartz, W. S., Carr prize 89
Schweppe, Mrs. C. H., gifts 46, 50
Scott, Dr. W. D., Hon. member 108
Secretaries of A. I. C. 15
Seymour, R. F., Scammon lect. 90
Shaw, H. v. D., Memorial 63
Simpson, K. W., Scammon lect. 90
Slusser, J. P., Scammon lect. 90
Smith, W. B., reelected 46
Stenvall, J. F., Jenkins prize 89
Steuben Memorial gift 46
Stock, Dr. F., Hon. Member 108
Sustaining Members class 106, statistics 107
Swedish furniture exhn. 82
Swift, E. F., fund 48
Taft, L., dies 47, Hon. Member 108
Tallmadge, T. E., gifts 38
Taylor, E. W., Logan prize 89
Theatre entrance 16
Thecla, J., exhn. 81
Thorne, Mrs. J. W., pres. Antiq. So. 65
Toledo (O.) Mus. of Art, our members free 106
Toronto (Ont.) Art gall., our members free 106
Toulouse-Lautrec & friends exhn. 81
Treasurers of A. I. C. 15
Trustees and their terms election 46; incumbents 6, 51
Tuthill, W. H., prize 89
Untermeyer, L., Scammon lect. 90
Van Tyl, M., Scammon lect. 90
Vavak, J., exhn. 81
Vice-Presidents of A. I. C. 14
Vogelgesang, S., joins faculty 36
Von Ammon, E., lect. (2) 91
Vytlacil, V., French G. M. 88
Waller, R. A., Memorial accessions 41, increase 49
Wallpaper exhn. 82
Wangemann, A. L., lect. (5) 91, 95
Water Color exhn. 81
Watson, D. C., gifts 38, lect. 91-95
Werntz, C., exhn. 81
White, A., fund 49
Wichita (Kans.) Art Assn., our members free 106
Winterbotham collection accessions 41
Worcester, Mr. & Mrs. C. H., 41, gifts 46
Worcester, Mrs. C. H., gift 50, Hon. Member 108
Ziroli, N., exhn. 81
Zsissly exhn. 81.

SUGGESTED FORMS OF BEQUEST

I do hereby give, devise and bequeath to The Art Institute of Chicago, an Illinois corporation, . . . (amounts or objects bequeathed or list of same) for such uses consistent with the purposes of the aforesaid corporation as the trustees thereof shall decide.

I direct that my executors, out of the remainder of my estate, shall set aside stocks, bonds and notes, or other securities of the value estimated by them to be sufficient to make the sum of .....dollars, which I hereby give and bequeath to The Art Institute of Chicago, an Illinois corporation, for uses consistent with its purposes, as the trustees thereof shall decide.

I give, devise and bequeath to The Art Institute of Chicago, a corporation of the State of Illinois, ...dollars to be held and applied by the trustees thereof for the uses and purposes of that institution.

I give, devise and bequeath to the said The Art Institute of Chicago, an Illinois corporation, the lands, tenements and hereditaments aforesaid, the leases and all my interest therein and in the covenants therein contained and in the rents to accrue thereunder, and also the reversions in fee in the lands above described.

I direct that my executors shall from my general estate pay over in convenient installments to the trustees of The Art Institute of Chicago, an Illinois corporation, such amounts as shall equal .....dollars per annum for the period from the date of my death until the.....day of ....., 19...., which amounts I give and bequeath to the aforesaid The Art Institute of Chicago to be received and applied by its Trustees.

The Trustees are deeply grateful to those who have already made gifts and bequests, and earnestly solicit all those wishing to aid and encourage The Art Institute in the great work which it is accomplishing with comparatively small resources, either to give or bequeath to it money or works of art of that high degree of excellence which is worthy of a great museum.

PUBLICATIONS OF THE ART INSTITUTE OF CHICAGO

CATALOGS

Museum Guide 1935 25c—(70 illustrations, 2 plans).

Bulletin (illustrated) of the Art Institute of Chicago published since October, 1907. (Old files comprise majority of issues, some very early numbers excepted.) Yearly subscription $1.00; single numbers 15c.

Handbook of Paintings 1932 (125 illustrations) 50c.

Helen Birch Bartlett Memorial Collection of Modern Art 1929 (23 illustrations) 25 cents.

Edward B. Butler Collection of Paintings by George Inness 1930 (23 illustrations) 50c.

Walter H. Schulze Memorial Collection of American Paintings 1924 (18 illustrations) 10c.

Arthur Jerome Eddy Collection of Post-Impressionist Art 1931 (13 illustrations) 25c.

Mrs. L. L. Coburn Collection of Modern Paintings and Water Colors 1932 (20 illustrations) 50c.

Eugène Delacroix Catalog of Loan Exhibition 1930 (24 illustrations) 50c.

A Century of Progress Exhibition of Paintings and Sculpture 1933 (183 illustrations) 50c, cloth bound $1.00.

A Century of Progress Exhibition of Paintings and Sculpture 1934 (98 illustrations) 50c, cloth bound $1.00.

Elbridge G. Hall Collection. Illustrated Catalog of Antiquities, etc., parts I and II (Dr. Alfred Emerson) 1906-7. 50c the 2 v.

T. G. Allen, Illustrated Handbook of Egyptian Art Collections 1923 (114 illustrations) $1.50.

Handbook of Oriental Art 1933 (87 illustrations) 50c.

Oriental Rugs from the Collection of J. F. Ballard 1922 (33 illustrations—4 in color) 50c.

Islamic Bindings (Catalog of Loan Exhibition) 1932 (27 illustrations) 25c.

Swedish peasant wall hangings. Illustrated. 75c.

Etchings, Lithographs and Drawings by Rodolphe Bresdin 1931 (14 illustrations) 50c.

Etchings and Lithographs by Odilon Redon 1929 (11 illustrations) 50c.

A Century of Progress Exhibition of Prints 1933 (63 illustrations) 50c.

International Exhibition of Contemporary Prints For A Century of Progress, 1934 (14 illustrations) 25c.

(Several of the above are nearly exhausted.)

also

Catalogs of current and many special exhibitions in season.

(Continued)

(Continued)

BOOKS

Scammon Lectures:

Brown, Bolton: Lithography for Artists, 1929 (11 illustrations), $4.00.

Carrington, Fitzroy: Engravers and Etchers, 1917 (133 illustrations), $4.00.

Pennell, Joseph: The Graphic Arts, 1921 (155 illustrations, 315 pages), $4.00.

Sturgis, Russell: Interdependence of the Arts of Design, 1905 (100 illustrations), $4.00.

Taft, Lorado: Modern Tendencies in Sculpture, 1928 (429 illustrations) $4.00.

Gardner, Helen: Art Through the Ages, 1926 (900 illustrations, 795 pages), $4.00.

Wright, Frank Lloyd: Two lectures on Architecture 1930, illustrated. 75c.

Kelley, Charles Fabens: Buddhist Stele of the Wei Dynasty, 1927 (12 plates), $3.50.

Kenji Toda: Ryerson Collection of Japanese and Chinese Illustrated Books, 1931 (12 plates with 48 illustrations), $7.50.

Daniel Catton Rich, Seurat and the Evolution of "La Grande Jatte" 63 & xvip., 60 plates, $3.00 in cloth.

G. E. Kaltenbach, Dictionary of Pronunciation of Artists' Names, w. Schools and Dates, 1935 (73 & vi p., 7¼ x 4¼ in., 1,500 names), 58c postpaid.

REPRODUCTIONS

Color prints (50c size)..... 54 subjects
Color prints (25c size)..... 33 subjects
Postcards in color..... 45 subjects; also 68 collotypes
Postcards—black and white
(Paintings) .....138 subjects
Postcards—Etchings, lithographs,
woodcuts, drawings..... 28 subjects
Postcards—Oriental subjects..... 10 subjects in black and white
Postcards—Sculpture .....108 subjects
Postcards—Egyptian Sculpture.... 13 subjects
Photographs—Oriental subjects... 49 subjects @ 20c-$1.00 each
Collotype Prints—8" x 10"..... 8 subjects $1.50 each
Large prints—29 subjects.

For details apply to the Reproduction Department for their folder, Price List. Address all inquiries to the Reproduction Department. Coins and currency at sender's risk.